The Washington Post is the only Washington newspaper publishing the reports of The Associated Press every morning. For home delivery call National 4205.

The Washington Post.

Weather—Increasing cloudiness today, probably followed by showers tonight; tomorrow fair. Temperature yesterday—Highest, 61; lowest, 41. Details on page 10.

NO. 19,649. ENTERED AS SECOND-CLASS MATTER. POSTOFFICE, WASHINGTON, D. C. WASHINGTON: THURSDAY, APRIL 3, 1930. COPYRIGHT, 1930, BY THE WASHINGTON POST CO. THREE CENTS.

COSGRAVE WINS IRISH ELECTION FOR PRESIDENT

Is Reelected Free State Head Over O'Connell and De Valera.

80-65 VOTE FAVORS RETENTION OF CHIEF

Fianna Fail Leader Gets Support Only by His Own Party.

VIGOROUSLY SCORED FOR "WAR DOCTRINE"

Just as He Had Predicted, Defeated Candidate Says in Milwaukee.

Dublin, April 2 (A.P.).—William T. Cosgrave was reelected president of the executive council of the Irish Free State tonight. The vote in the Dail was 80 to 65 in his favor.

Previously Eamon de Valera, the Fianna Fail leader, and Thomas J. O'Connell, the Labor nominee, were defeated, De Valera by a vote of 93 to 54 and O'Connell by 78 to 13.

The first casualty in the balloting was Mr. De Valera, whose election was proposed by Sean T. O'Kelly, acting leader of the Fianna Fail party during the absence of his chief in the United States. He was supported only by his own party which mustered 54 votes while 93 deputies ranged themselves against him.

Mr. O'Connell, leader of the Labor party, led the opposition against De Valera and was himself the second candidate to be rejected. Only 13 deputies in his party voted for him and while the Fianna Fail men took no part in the division, there were 78 followers of Mr. Cosgrave who voted in the negative.

De Valera "Gunmen Rule."

Then Mr. Cosgrave was put forward by the Government party, the Cumann na Ngardheal. In opposing the election of Mr. De Valera, Mr. O'Connell asserted that the leader of the Republicans did not recognize the Dail as a legitimate body and therefore should not be chosen as its head.

He also said that if the recent De Valera speeches in America were accurately reported in the press cables, they indicated that Mr. De Valera was preaching a doctrine that would result "in an immediate and terrible war."

Desmond Fitzgerald, minister of defense in the Cosgrave cabinet, which resigned last week, also made a vigorous speech in opposition to Mr. De Valera. He was followed by Patrick Hogan, minister of agriculture, who said that if Mr. De Valera were elected, gunmen would be the real governors of the country.

Sets Endurance Record.

Mr. Cosgrave thus will resume, after the brief interval of five days, the important post which he held since 1922.

When his ministry fell last week it had achieved a record for longevity among European cabinets by virtue of its eight years of continuous service. It lost by only two votes when that slender majority of the national legislature favored extension of old-age pensions, a measure which the president opposed as constituting too great a burden upon the present finances of the country. At that time it was predicted that Mr. Cosgrave would be returned to office.

The President of the Irish Free State is not a president in the American sense, but functions more like a premier in a parliamentary government. All ministers are chosen by the Dail Eireann, the chief legislative body, and must be members of that body and are responsible to it.

After the president is chosen he nominates the vice president and other members of the council, all of whom must be approved by the Dail.

De Valera Not Surprised.

Minneapolis, Minn., April 2 (A.P.).—Election of William T. Cosgrave as president of the executive council of the Irish Free State was just as he had predicted, said Eamon de Valera, here today. Mr. De Valera will conclude his two-day visit in the Twin Cities tomorrow, when he leaves for Seattle.

The defeat of De Valera for the same office also was just as he had expected, said De Valera, as his party—the Republicans—could not muster enough votes to defeat the government faction, headed by Mr. Cosgrave.

Mr. De Valera denied that reports from Dublin that negotiations leading up to the election of a new president had brought about a split in the Republican party.

Having been convinced that there was no chance that he might be elected now to the presidency to succeed Cosgrave, De Valera has decided to continue his lecture tour in this country, instead of returning to Dublin.

REELECTED

WILLIAM T. COSGRAVE.

INDIAN MURDER CASE DECLARED MISTRIAL

Squaw's Tuberculosis Halts Hearing in Killing of Artist's Wife.

OTHERS ARE ABSOLVED

Buffalo, N. Y., April 2 (A.P.).—A mistrial was declared today in the case of the Indian Lila Jimerson who for two weeks has listened to a white man's Government attempt to convict her for the murder of an artist's wife. The defendant, who suffers from tuberculosis, was in a hospital, too ill to reappear in court for the concluding stage of the trial, and Judge F. Bret Thorn dismissed the 12 men who had heard the evidence.

The drama, with its stories of Indian witchcraft rites and ouija boards, lacked only the summation of counsel and the verdict of a jury to be complete. The jurors had heard the testimony of State's witnesses that Lila Jimerson desired Henri Marchand, prominent sculptor of Indian museum groups, as a husband and that she had convinced superstitious old Nancy Bowen, a tribeswoman, that Clothilde Marchand was a witch and should be killed. They were shown letters written over the signature of "Mrs. Dooley," urging the death of the witch, letters which the State declared were conceived and written by Lila.

The 12 men listened to the muttering old Nancy tell how she killed Mrs. Marchand with a 10-cent hammer and chloroform-soaked wad of paper in the latter's Buffalo home.

They were informed by a handwriting expert for the defense the "Mrs. Dooley" letters were not penned in Lila's handwriting, and listened to witness, all of the white race, testify that the character of the 35-year-old defendant was good.

They had no opportunity to weigh this evidence, for Judge Thorn called them before him late today and said that thoroughly competent physicians had reported that at least two weeks would elapse before the defendant again could appear in court.

"To keep the jury together during any such time," he said, "would, of course, be a great hardship for the jurors; to hold you gentlemen in this case and prevent you from following out your usual business would be an unwise proceeding. It would also be impossible for the jurors not to hear discussion of the case in that time.

"It seems, therefore, to have resolved itself into a situation where this court can declare a mistrial."

Any possibility that others beside the two Indian women would be criminally involved in the case was removed by the concluding events of the trial.

As court was about to be adjourned, District Attorney Moore addressed the judge.

"I desire to call upon your honor at this time for advice. In this trial there have been conditions which created suspicion that others might be involved in this crime besides the

Continued on Page 3, Column 4.

U. S. BUSINESS IS ON UPGRADE, SURVEY SHOWS

Closing Months of Year to Find Larger Volume Than in 1929.

CONDITIONS HELD SOMEWHAT SPOTTY

Unemployment on Wane Industrialists Reply to Queries.

WARNING IS GIVEN ON UNDUE OPTIMISM

Undertone of Caution Seen in Expressions From Several Leaders.

New York, April 2 (N.Y.W.N.S.).—Business in the United States, while spotty, has turned the corner, unemployment is on the wane, the trend of trade is definitely upward and the closing months of the year will find business in larger volume than in the late months of 1929.

There, in a nutshell, is the substance of the replies of leading industrialists, national merchandisers, bankers, insurance company heads, statitical experts and leaders of organized employes and organized labor to whom, in order to get a cross section of conditions, the New York World News Service addressed this query.

"How was business in the first quarter of 1930; what is the outlook for business in the remaining nine months?"

Underlying Conditions Sound.

The replies indicate agreement that underlying conditions are sound, that the improvement is by no means general and that business men generally are proceeding cautiously in new conditions. There is also agreement that easy money rates and large building programs, declared by the leading statistical organization to be equal to that of the best years, are most important factors in the recovery.

In their replies some credit President Hoover with checking the depression through calling conferences of business leaders once Wall street showed signs of settling down. thers ascribe slowness in recovery and caution on the part of business men as due to delay and consequent uncertainties as to the tariff.

It is conceder by all who touch on the subject that unemployment is and has been serious, although the accuracy of the figures quoted by William Green, president of the American Federation of Labor, and Senator Robert F. Wagner, to name but two prominent in the movement for relief, is challenged by such authorities as John E. Edgerton, president of the National Association of Manufacturers, while Magnus W. Alexander, president of the National Industrial Conference Board, insists that emphasis on unemployment, however well intentioned, tends to increase the number of unemployed.

"Second Best Year."

In this connection, it is interesting to note that Mr. Edgerton takes the position that "there is no better cause in which surpluses can be used than to keep one's people employed as far as possible in slack periods."

Running through the replies is a note of caution, a sort of undertone warning against expectations of an early business boom. Thus in a reply "not for quotation," one of the country's leading industrialists says 1930 will be "the second best year" in his industry, while the leader in another all-important line "in confidence" displayed figures showing business in the first quarter to be

Continued on Page 3, Column 4.

DIES ABROAD

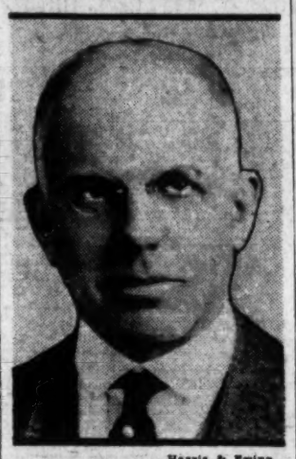

Harris & Ewing.
ALBERT H. WASHBURN.

FORMER ENVOY DIES IN VIENNA HOSPITAL

Albert H. Washburn Expires in City Where He Served as U. S. Minister.

HELD DARTMOUTH CHAIR

Vienna, April 2 (A.P.).—Albert H. Washburn, former United States Minister to Austria, died tonight at a hospital here.

Mr. Washburn recently visited the United States after Gilchrist B. Stockton was appointed minister to succeed him, but he returned to Austria to clean up some details. He was taken ill with a severe cold several days ago. He was 74 years old.

Physicians at first did not consider Mr. Washburn's case serious, but after a few days of treatment at his home they discovered that complications had set in. He was immediately removed to the Rudolf Singer Hospital.

Diagnosis of his illness revealed that he had developed a severe attack of grip complicated with erysipelas. He failed to respond to treatment and declined rapidly until the end came this evening.

Mr. Washburn, a native of Middleborough, Mass., entered the foreign service in 1890 as American Consul at Magdeburg, Germany. Three years later he resigned that post to become private secretary to Senator Henry Cabot Lodge.

Subsequently he became prominent in Republican politics in his native State and made a name for himself as an authority on international law, occupying a chair on that subject at Dartmouth.

He was appointed Minister to Austria in 1922 and rendered distinguished service as chairman of a mixed commission appointed to adjust differences between Austria and Jugoslavia arising out of the commercial agreement of those countries.

SCORES FIGHT BRUSH BLAZES IN TWO STATES

2,000 Acres of Timber Lay Waste After 2-Day Battle With Fire.

TRAFFIC IS BLOCKED ON MARYLAND ROAD

Lock House at Great Falls and Residences Are Destroyed.

SOLDIERS CALLED TO FAIRFAX FLAMES

Sawmill Lost as Wind Fans Sparks Over Wide Area in Virginia.

Two forest fires, one in Maryland near Great Falls, and the other in Fairfax County, Va., were being fought last night by scores of volunteer firemen while more than 2,000 acres of timber lay in waste, the result of two days of battling with flames.

In the path of the fire a sawmill lay in ruins; the lock house at Great Falls had burned; five or six other houses are believed to have been destroyed; three horses met death and three persons in one family miraculously escaped injury when a burning tree fell on their automobile, crushing it.

District of Columbia firemen had been called to aid in fighting the Maryland fire last night by Deputy Forest Warden J. Fred Imirie, who however, believed that unless the wind shifted, the fire could be kept in the area so far swept clean. Firemen from Bethesda, Rockville and Kensington also were aiding in the fight.

Traffic Is Blocked.

Traffic on Conduit road leading to Great Falls had been suspended for two reasons. One is that trees and debris have blocked passage and the other is that smoke is so dense that driving is not safe.

More than 1,000 acres of land stretching around Great Falls in the vicinity of the lock house and extending to the Anglers Club had been burned out at midnight and fire fighters estimated that five or six other houses in the district probably have been completely ruined.

Whether or not any one had been injured was not known, although firemen were endeavoring to get through the smoke and flame to definitely determine what havoc had been wrought.

Three horses are known to have

Continued on Page 3, Column 5.

SEA PARLEY PLENARY SESSION POSTPONED; TRIPLE PACT HELD UP

Argentine President May Shun Radio Talk

Withdraws From Excha Greetings With Hoover, Is Report.

Rumors were current last night that Dr. Hipolito Yrigoyen, President of Argentina, will not participate in the opening of the international telephone service between North and South America as scheduled at 10:55 o'clock this morning. Although the information was received in several quarters, no official announcement had been made at a late hour last night.

While the United States and several foreign countries listen in on stations of the two larger broadcasting chains, the service is to be inaugurated by a conversation between President Hoover in Washington, President Carlos Ibanez in Santiago, Chile, and President Juan Campisteguy, in Montevideo, Uruguay. Dr. Yrigoyen withdrew at the last moment, it was reported, because of a bad cold.

Senor Don Julian Enciso, Counselor of the Argentine Embassy and Charge d'Affaires ad Interim, admitted last night that he also had received the report "unofficially" and that his

Continued on Page 3, Column 5.

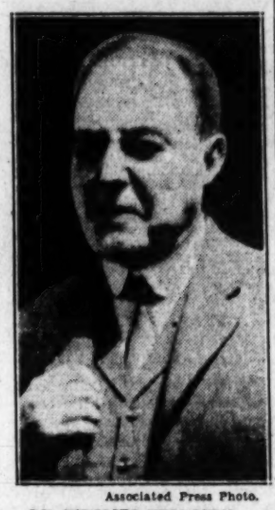

Associated Press Photo.
DR. HIPOLITO YRIGOYEN.

Anglo-French Talks and Other Matters Delay Friday Meeting.

SURPRISE IS SPRUNG BY JAPAN'S ENVOYS

More Debate Takes Place of Agreement to U. S. Proposals.

SECURITY FORMULA FAR FROM ACTUALITY

Stimson Makes Profession of Optimism in Face of Dampened Outlook.

By JOHN L. BALDERSTON.

London, April 2 (N.Y.W.N.S.).—The London naval conference has just passed through a hectic and, so far as actual developments go, an extremely disappointing day, although Secretary of State Stimson made public profession of optimism tonight, declaring:

"The situation has much improved since last week, and I am much more optimistic for a five-power agreement than I was at that time."

Events today included:

Postponement to a date not yet fixed of the plenary session scheduled for Friday because of Anglo-French security negotiations and because many other subjects of discussion are not yet in shape for public statements.

Japanese Spring Surprise.

A surprise was sprung on the American and British delegations by the Japanese, who were expected to announce agreement on tonnage at a meeting of the three delegations this afternoon, but instead commenced further debates regarding the Japanese reservations to the American proposals, which will be continued tomorrow.

Further search for an Anglo-French security formula, which has not been found, contra.; to categorical reports published today, that Foreign Minister Aristide Briand and Foreign Secretary Arthur Henderson had reached an agreement.

A statement was made by M. Briand tonight that if and when an Anglo-French security agreement is reached it will be outsi'e the conference, will benefit all members of the League of Nations, and that there is no reason why France in consequence should make any special naval reductions, which should be made proportionately by all the powers.

Seen As Notification.

This cast a damper on opinion in all camps and is regarded as M. Briand's notification that he does not intend to pay in ships for what little he may get from Mr. Henderson.

Revelation was made to me tonight in an important British quarter that Mr. Henderson contemplates use of the British fleet for blockade purposes in the event of a Mediterranean conflict, an idea which the reativeness of the Conservatives on security commitments in the House of Commons today guarantees will be scotched when known.

An official British spokesman stated today that old subjects of debate, such as the report of the scrapping committee, which it was thought had agreed, are not yet settled. No agreement has been reached on the size of submarines, on their humanization or even finally on the compromise as to a method of limitation for navies.

Japan's Stand Obscure.

The Anglo-French situation and the Japanese delay were the two topics upon which attention centered chiefly today. The Japanese attitude is extremely obscure. After the expected agreement was not reached the subject came up again at the meeting of the heads of the delegations. An official communique is-

DRY FORCES FINISH PROHIBITION PLEAS

Statements by Witnesses Declare Amendment Is Vital to Welfare.

WET REBUTTAL TO COME

(Associated Press.)

Dry forces ended their case in the prohibition hearings before the House judiciary committee yesterday with statements by six leaders describing a decade under the eighteenth amendment as having improved economic and social conditions throughout the country.

After presenting but one witness, the drys obtained permission of the committee to offer written statements from their leaders without subjecting them to cross-examination, abruptly ending the session and the hearings. The wets, however, are to be given opportunity for limited rebuttal in two weeks.

Since February 12 the committee has heard from the wets and from the drys, opposing opinions on measures to repeal the eighteenth amendment, which have been before that group for years. Both sides presented witnesses from many walks of life, ranging from farmers on the Western plains to smart society women in Eastern cities; from industrialists, financiers, social workers, educators, scientists, former Government officials and members of Congress.

At the outset yesterday, J. Weston Allen, of Boston, former attorney general of Massachusetts, the only witness to take the stand, contended that under the Constitution there was no inherent individual right to drink or sell liquor.

He cited many constitutional interpretations by the Supreme Court and other judicial bodies supporting his position.

Solution of the drink problem, he said, rested in strict enforcement by the several States.

Statements which were introduced into the record unread came from F. Scott McBride, general superintendent

Continued on Page 7, Column 4.

MILES EXHUMATION IS HELD IMPROBABLE

U. S. Attorney's Office Admits Quiz Into Death of Noted Economist.

CASE IS 2 YEARS OLD

Although it was admitted yesterday by the United States Attorney's office that the Department of Justice is investigating the death of Basil Miles, widely-known diplomat and economist, who succumbed suddenly at Emergency Hospital on June 14, 1928, it was understood authoritatively that so far nothing has developed that would warrant a grand jury investigation.

Assistant United States Attorney Neil Burkinshaw, who has been conducting the investigation, in so far as the United States Attorney's office is concerned, refused to make any statement in connection with the case other than to decry the premature publicity given to the investigation.

Mr. Burkinshaw refused to go into details regarding this phase of the case, but it was learned that two New York newspapers had sought to have the investigation made and that they had agreed to make no statement regarding the matter until after the United States Attorney's office had decided whether the facts warranted a grand jury investigation.

While the United States Attorney's office was not the authority for the statement it was understood that at present there is no intention to exhume the body of Mr. Miles and that the action will not be taken unless the Department of Justice agents are able to dig up some worthwhile evidence.

At all events the investigation so far as the United States attorney's office was concerned marked time yesterday. Whether the department agents continued following up various clews which it is understood have been turned over to them could not be learned.

Practically all clews which are being investigated in connection with the case are said to have been turned

Continued on Page 4, Column 2.

Spy Suspect Finishes Seven-Year Kin Hunt

Feador Barozdoff, Imprisoned by Soviets, Walks 1,750 Miles Across Asia and Causes Four Nations to Argue His Status.

The strange case of Feodor Borozdoff, classed by American officialdom as a Russian alien and spurned by the Soviet government as an American spy, who for seven years wandered over much of the world in search of his wife and children, was disclosed yesterday in the files of the State Department.

During the seven years of wandering, Mr. Borozdoff, who came to this country in 1907, bought a farm near Seattle, Wash., and left in 1923 on his world search, was treated by half a dozen governments as "a man without a country."

He was imprisoned in Moscow under the charge of being an American spy. For 26 months he was a virtual prisoner in Kashgar, the capital of Chinese Turkestan, on the edge of the desert, arrested for crossing the border without a proper passport.

There, while the state departments of four governments wrangled over his case—the United States, Great Britain, Russia and Chinese Turkestan—private citizens in Kashgar raised a purse which enabled Mr. Borozdoff to get back to the United States, where he found his children.

The children of Mr. Borozdoff are three in number, Xania, 24, who was found by her father working in the Fox studios in Hollywood and supporting the other children, Amelia, 16, and Alex, 12. The mother died in 1928 before Mr. Borozdoff's seven years search was over.

Between 1907 and 1923 he two youngest of the Borozdoff children were born on the Seattle farm. During that time Mrs. Borozdoff divorced him and took the children to the home of her brother at Kanchatka in eastern Siberia. In 1923 Mr. Borozdoff started out to find his mlies from his Russian prison, footsore and penniless. Chinese police arrested him on a small piece of property he owned in Caucasus near the Black Sea.

Landing in Vladivostok he learned that his family had gone to Shanghai. He crossed Asia to Novorossiysk and found htat his property had been confiscated.

A year later he applied for a passport from the Soviet government to go to Shanghai to his family. The Soviet officials, however, noting that he held an American passport approved by the Czarist consul general at Seattle, arrested him on a charge spying for the American Government.

He was sent to prison at Kologrivn in the Volgoda province of northeastern Russia. After two months he escaped, and started to walk across Asia. Three months later, he entered Kashgar, in Turkestan, about 1,750 rested him on passport technicalities and imprisoned him.

Then began an endless exchange of correspondence between governments, when the British consul general at Kashgar became interested in the man's plight. Robert Frazer, jr., American consul general at Calcutta, tlod the British that the American Government had no funds to transport Mr. Borozdoff back to the United States. The British and Chinese residents replied by passing the hat for him.

With money in his pocket Mr Borozdoff made his way to Calcutta, India, New York and to Seattle. In New York he learned that his wife had died in Firland's Sanitarium near Seattle, and that Police Chief J. F Forbes, of Seattle, had located his children.

At the bottom of the thick file on the Borozdoff case were the words: "Case closed."

Reds Renew School Drive As Board Launches Inquiry

Youth, 12, Cites Attempt of Communist to Convert Him.

Communistic elements, whose activities in the schools was the subject of inquiry by the Board of Education yesterday, responded to the board's thrust by renewal of proselytizing campaigns in the schools.

No communists appeared at the meeting. Instead, they chose as their answer to the board's challenge a pursuit of their activities. One 12-year-old youngster, who testified before the hearing yesterday, told the board that yesterday he had been approached in the Central High School by another youth who sought to enlist his interest in Communism.

Talk of Communism pervaded the whole meeting. Cure of subversive philosophies could be made by the retention of all kindergarten teachers whose work it is to mold the char-

Continued on Page 7, Column 2.

"Boun' Fer De Promis' Land"

After a weary wait of six years, the last of a large group of Russian immigrants are permitted to enter the United States in accordance with stipulations originally made by the Shipping Board, but rendered inoperative by changes in the immigration laws and quota allotments . . . David Rankin Barbee has enlivend a weird recital with a delightful vein of humor for his weekly contribution to The Sunday Post—

TABLOID MAGAZINE

Mormon Church Centennial

April 6 will mark the 100th anniversary of the founding of the faith by Joseph Smith, who was succeeded by Brigham Young, who established the present center in the Salt Lake Valley . . . W. J. Vose has woven the history of the Latter Day Saints into an interesting, comprehensive and colorful tale for the Tabloid Magazine of The—

SUNDAY POST

Girl, 17, Granted License To Pilot Seagoing Vessels

Louise Brooks, Daughter of Former Debutante Here, Gets Permit.

Miss Louise Brooks, the 17-year-old daughter of Mrs. Cromwell MacArthur, has obtained an operator's license permitting her to navigate seagoing vessels, friends in the Capital learned yesterday. The youthful skipper has no intention of going to sea, however, according to her mother.

The license was obtained from the Baltimore board of United States steamboat inspectors. Miss Brooks, who is a student at Holton Arms, has many friends among the younger set in Washington. Her mother, who was formerly Mrs. Cromwell Brooks, made her debut here. They now live at Eccleston, near Baltimore. The girl is also a granddaughter of Mrs. E. T. Stotesbury, of Philadelphia.

Miss Brooks, who has been at home recuperating from an operation for

Continued on Page 7, Column 1.

NEWS of SUBURBAN Washington and the Surrounding States

Appears on Pages 5 and 20 Today

sued later, after referring to Japan's "acceptance of the proposals with certain reservations which still have to be discussed in detail," continued with a further reference to expressions in the conference by Mr. Stimson and Prime Minister MacDonald to "deep appreciation of the spirit and substance of this reply."

In American circles later the Japanese were lauded as having behaved like gentlemen and any idea of a serious hitch was scouted.

A Japanese spokesman, however, made a statement to the press that in some quarters was linked with the protest against the American figures made by Admiral Kanji Kato, chief of the Japanese naval staff, to Emperor Hirohito, which did not become known here until tonight. He said that the instructions from Tokyo had put the Japanese delegation here in a position to continue negotiations, but that no final reply to the proposals—merely continuance of negotiations—is in prospect.

Official Statement Issued.

A Japanese official statement issued late tonight says:

"In view of the fact that the present plan has grown out of the spirit of accommodation and conciliation of the representatives of the powers concerned, the Japanese government have come to agree to make it the basis of a treaty to be concluded. In doing so, the Japanese government have also in mind the fact that the treaty to be concluded will be in force up to the end of 1936 and that, as to arrangement thereafter, all nations concerned will be free to claim all that they deem necessary and Japan will naturally be in a position to maintain the claim which she considers to be necessary from the point of view of national defense as heretofore."

Anglo-French security negotiations continued actively all day and several formulae were discussed, but in M. Briand's view these are not of a character, whatever their outcome, to secure serious reduction in French tonnage figures.

This makes attempts to solve British obligations under the covenant of the League of Nations and the Locarno treaties of no apparent direct value to the five-power parley. The reason why a security formula is, nevertheless sought is that earlier efforts caused the impression in France that Great Britain was trying to wriggle out of obligations already assumed years ago. Mr. MacDonald and Mr. Henderson are trying to reassure France without assuming any new commitments.

Italy Still Quite Firm.

The New York World News Service stated this morning that Dino Grandi, Italian foreign minister, is standing firm and that he told Mr. Henderson in effect yesterday that an attempt of the other powers to isolate Italy might compel Italy to seek her friends elsewhere. This fact was amply confirmed today and represents the present situation.

In view of the events and circumstances chronicled above, the unusual optimism at American headquarters tonight, indicated by Secretary Stimson's statement, as quoted, seems startling, but it is understandable if regarded as subjective rather than objective. It is felt, indeed, that even if the five-power conference fails, the effort will have been worth while and the conference a success, and that the sentiment expressed probably represents pleasure at the result of Secretary Stimson's and Ambassador Morrow's consultative past initiated ten days ago.

The American delegation is by no means united in its sentiment regarding the present situation and there are important Americans here who by no means echo Mr. Stimson's optimism as voiced in his statement tonight.

(Copyright, 1930.)

Former Irish Minister Guarded From Bombing

New York, April 2 (A.P.).—Four detectives from the bomb squad met Dr. Eoin McNeill, former minister of education of Ireland, when he arrived today on the White Star liner Baltic, because of threats reported to have been made against him by political enemies.

There was no demonstration, however, and the detectives merely escorted the visitor to a waiting automobile which took him to his hotel. Dr. McNeill, who is a brother of Gov. Gen. McNeill, of Ireland, plans to lecture here and in Chicago and Washington.

SPECIAL NOTICES.

WILL PERSONS WHO WITNESSED AN accident at 19th st. and Pa. ave. Friday, March 28, 1930, about 7 or 7:30 p. m., when a Ford car collided with an elderly lady, please phone or write Thos. C. Bradley, Evans Bldg. Phone District 1970.

NOTICE IS HEREBY GIVEN THAT I WILL not be responsible for debts contracted by any person other than myself. H. ELMER METZ, Manassas, Va.

30-DAY Shorthand, alone; 3-4 months stenographic course, usual time. Embodies thoroughness, speed, efficiency. Slater methods. Positions for graduates. Enroll TODAY. BOYD'S, 1333 F

Chicago, March 6 (A.P.).—Under passive police chaperonage, 10,000 jobless ... and sympathizers, ... paraded peace ... Side today. ... sanctioned not one ... The ... to a m... Rom... it of the ... where foo... time of ... for th... box a ... but ... urch, ... ough ... the ... miles ... trial ... own- ... per- ... only ... enta- ... rteen ... which ... was ... oun- ... the ... City ... r in ... ege, ... eral ... into ... as ... locks ... pro- ... lot ... tion ... pa- ... And ... ome ... When ... ed ... rly

GOOD NEWS
to Thrifty Men
$35 Haddington
Topcoats
$23.50
Meyer's Shop
1331 F Street

CONSULTATIVE PACT TO GO TO DELEGATES

Proposed Treaty May Provide for Blockade Based on League Covenant.

OPPOSITION DIES DOWN

By ALBERT W. FOX.

An outline, in general terms, of the consultative pact which America will be asked to sign, will be available to the delegates when the next plenary session of the London Naval Conference meets unless the Franco-British security negotiations collapse in the meantime. The postponement of the plenary session was ordered with the hope of announcing more definite results than could be made known tomorrow.

The revival of the consultative pact negotiations eclipsed other matters in interest here and cable reports from American delegation quarters have given an advance inkling of the new form of political pact which the Senate may be called upon to ratify. Meanwhile, Senate leaders have started a movement in favor of dispensing with further public comment until the die is cast. They feel that sufficient warning of the Senate's opposition has been given the negotiations in good faith and that further warnings would be superfluous.

The form of consultative pact now being discussed links America with the economic blockade which Article XVI of the league covenant provides for the suppression by economic force of a covenant-breaking state. The pact may be so drawn up as to apparently bestow a distinct advantage upon America by giving the Government of the United States the right as well as the duty of consulting with the European powers as to how this economic pressure is to be applied.

U. S. Interest in Blockade.

It is understood that each phrase of the pact will be carefully chosen with a view to satisfying the United States Senate that no commitment is intended, excepting advance protection of American commerce. On the other hand, the European powers will be able to read a different meaning into the phrases and the long-standing question of linking American with European powers in anticipation of another war will have been settled.

The covenant, under Article XVI provides that the members of the league will combine against a covenant-breaking state or group of states by undertaking "immediately to subject it (or them) to the severance of all trade or financial relations, the prohibition of all intercourse between their nationals, &c." The British navy is relied upon to constitute the backbone of the league blockade, by means of which the economic war is to be carried on with or without military and naval operations of a different character.

Both the British and the French have suggested at London that America will, as a matter of course, be interested in the means by which any particular blockade is to be enforced. For the protection of American commerce, if for no other reason, it is suggested that the United States Government should be desirous of ascertaining in advance how the blockade is to operate. Otherwise, it has been pointed out in London, the league powers might unwittingly and unintentionally take steps which would be objectionable to America.

Proposed Veto Power.

To guard against jeopardizing any American interest, the privilege is to be granted America to consult with the European powers before any blockade is begun or before the economic and financial pressure begins. It is realized that America already has the right to consult, independent of any political pact, so that a pact merely reiterating this right would be a nullity. Therefore, America is to be asked to pledge herself in advance to consult in order to give advance moral sanction to the economic measures which the European signatory powers undertake.

Comment among senators yesterday was reserved with respect to this new form of consultative pact, though several senators have been cognizant of the latest moves which have been taking place in London. One view expressed here was that America should ask to be allowed to appoint a representative on the League of Nations council so that the United States could have a veto power over any projected blockade. As matters now stand, it is suggested, America has no voice in deciding whether or not an economic war should be undertaken at all, but is asked to pledge herself to consult with one group of European powers as to how such an economic war should be carried out.

Symphony, "America," Broadcast in Germany

Leipzig, Germany, April 2 (A.P.).—The symphony "America," which won a $3,000 prize in 1927 for Ernest Block, was given its first production in this country tonight from a local broadcasting studio.

Mr. Block, whose home now is in San Francisco, was formerly director of the Cleveland Institute of Music. The prize which he won was offered by the magazine Musical America.

DAY IN CONGRESS

SENATE.

Met at 12 noon and recessed at 5 p. m. to 12 noon today.

Agreed to enter a conference with the House on differences over the tariff bill.

Voted $50,000 for a study by President Hoover of means of preserving the public domain.

Commerce subcommittee favorably reported the three Wagner bills to relieve unemployment.

Deferred action on the Harris bill applying immigration quota restrictions to the South American and Central American countries.

Confirmed the nominations of Benjamin M. Day to be immigration commissioner of the Port of New York and Randolph Bryant to be United States attorney for the Eastern district of Texas.

Senator Norris (Republican), Nebraska, urged his bill for Government operation of Muscle Shoals, and charged that a powerful lobby was trying to bring about private control.

Lobby committee inquired into the Muscle Shoals lobby.

HOUSE.

Met at 12 noon and adjourned at 3:25 p. m. to 12 noon today.

By a vote of 241 to 153, approved the special rule under which the tariff bill goes to a Senate-House conference.

Prohibitionists concluded testimony before the judiciary committee on measures to repeal the eighteenth amendment.

Gene Buck, composer, urged committee on patents to approve the Vestal bill repealing the maximum of 2 cents placed on royalties on musical records.

CENSUS MAN AT WHITE HOUSE

Harris & Ewing.

J. Sterling Moran (left) calls at the White House where President Hoover was the first to answer questions in connection with the 1930 census.

TARIFF CONFERENCE IS SCHEDULED TODAY

Five Conferees From Each Branch to Begin Task Behind Closed Doors.

SIX DISPUTED PROBLEMS

(Associated Press.)

The Hawley-Smoot tariff bill which has required nearly 15 months for framing and passage through the Senate and House was submitted to a conference between the two Congressional branches yesterday for adjustment of the hundreds of differences over rates and other features.

The conferences will start today behind closed doors, with five conferees from each house endeavoring to map out a program of procedure. Six major disputes face the conferees, all of which are expected to be brought back to the respective chambers for record votes before final agreement in conference.

House Republicans have pledged informally that the conferees will not attempt to reach a final settlement of the sugar, cement, lumber, and shingle rates, without permitting the House first to go on record on these items.

House Acts First.

The Senate Republican conferees have made a similar promise not to recede on the export debenture and presidential flexible tariff repeal until the Senate has had another opportunity to express itself on these important provisions.

Acting first, the House adopted, 241 to 153, a rule sending the tariff measure direct to conference without previous action on any of the 1,250 Senate amendments.

Nineteen Republicans bolted their party by voting against the rule. They were joined by the one Farmer-Labor member, Kvale, Minnesota, and 133 Democrats. Fourteen Democrats went over with 227 Republicans for the rule.

Speaker Longworth appointed the following five leading members of the ways and means committee as conferees: Representatives Hawley, Oregon, chairman; Treadway, Massachusetts, and Bacharach, New Jersey, Republicans; Garner, Texas, and Collier, Mississippi, Democrats.

Five Are Appointed.

Quickly acceding to the House request for a conference, the Senate, after brief discussion, appointed the five ranking members of the finance committee as its conferees. They are Senators Smoot, Utah, chairman; Watson, Indiana, and Shortridge, California, Republicans; Simmons, North Carolina, and Harrison, Mississippi, Democrats.

No attempt was made in the Senate to place a Republican independent on the conference committee. Members of the coalition of Democrats and Western Republicans, in control of the measure for almost six months, have indicated they might seek to have their group thus represented.

Senator Jones (Republican), Washington, sponsor of the tariff on soft wood lumber, now on the free list, inquired if the Senate conferees were going into a "full and free" conference.

When informed by Vice President Curtis, who appointed the conferees, that they were compelled to enter such a conference, the Washington senator said he realized that, but he also knew "this is not going to be a full and free conference."

Indications have pointed to a rejection of the lumber rate if put to a vote in the House. Senator Smoot predicted the conference would require at least three weeks to reach a final agreement.

Crisp Leads Attack.

Speaking of the rule in the House, Representative Snell (Republican), New York, asserted the "responsibility for this measure is on the Republican party and we accept it." Loud applause from the majority side greeted his statement.

Representative Crisp, of Georgia, a Democratic member of the ways and means committee, led a minority attack against the rule. He said the Republicans held the measure up a week while they maneuvered "erring brothers back safely into the fold and when they succeeded "the steamroller was ready to roll."

Representative Swing (Republican), California, wanted to know if the House would be given an opportunity to go on record for the higher Senate farm rates.

Voters in Opposition.

Snell informed the Californian that the phraseology of the rule merely was parliamentary usage and no one doubted the House's overwhelming majority for the highest farm rate possible.

Representative Johnson (Republican), South Dakota, who supported the rule, expressed the belief that the debenture plan would remain in the bill in conference, while Representative Ramseyer (Republican), Iowa, predicted the House would be forced ultimately to go on record on both the debenture and flexible provisions. The Republicans voting against sending the measure to conference were: Browne, Cooper, Frear, Hull, Kading, Lampert, Nelson, Peavey, and Schneider, of Wisconsin; Campbell, Iowa; Christgau, and Selvig, Minnesota; Christopherson, South Dakota; Craddock, Kentucky; Halsey, Missouri; Lambertson, Kansas; Simmons, Nebraska; Sinclair, North Dakota, and Speaks, Ohio.

Democrats voting for: Atwell, Deroueen, Kemp, Montet, and Spearing, of Louisiana; Connery, Granfield, and McCormack, Massachusetts; Drane, Green and Owen, Florida; Lea, California, O'Connor, Rhode Island, and Smith, West Virginia.

CENSUS TAKERS LAG IN FIRST DAY'S WORK

Behind Average Necessary if Job Is to Be Endde by April 15.

HOOVER HEADS CITY LIST

Faced with the problem of enumerating the population of Washington at the rate of approximately 59 very minute, an army of 403 census workers yesterday invaded the homes of the District with large portfolios and an arm's length of questions.

Basing the calculation on the presumption that there are approximately 600,000 inhabitants in Washington, each enumerator will have to take the census of approximately one person every eight minutes to complete the job by April 15 on a twelve-hour-a-day schedule. The law provides that the census will have to be completed by this titme.

Judging by the returns that were received last night, the enumerators fell far below this necessary average on the first day of census taking. This means that the rate of enumerating will have to be increased considerably during the ensuing days of the census.

Early Figures Kept Secret.

The law will not permit census officials to release figures before the census is completed.

President Hoover and family head the list of Washingtonians having the honor to be among the first counted in the new census. The President presented his answer schedule to J. Sterling Moran, supervisor of the census in the District, at the White House yesterday morning to the accompaniment of sound motion picture cameras.

Taking advantage of the requirement that the answers be kept strictly confidential, President Hoover divulged only the better-known facts about himself. His age, for instance, was revealed to be 54, but the age of Mrs. Hoover was not made public. The President said that he had been married at the age of 25, and that he was occupying the White House. He gave his occupation as "engineer."

State Residents to Be Counted.

The population of Washington is to be given a decided boost through the provision that all residents of States living in Washington must give the National Capital as their place of residence. This includes all clerks in the Government service and secretaries to senators and representatives.

A special count will be made of persons living in Washington who maintain a voting residence in any State and determine how many persons living in Washington vote. Senators and representatives, on the other hand, will be enumerated in their home States, although they maintain residence in Washington during sessions of Congress.

Throughout the United States, 120,000 workers are taking the census. Several small municipalities reported that they had completed their census on the first day.

Democrats Flayed For Vote on Tariff

Watson Statement Says Minority Senators Urged Increase.

(Associated Press.)

Explaining that Democratic senators had cast a total of 1,010 votes either for increased tariff rates or against proposed decreases, Senator Watson, of Indiana, the Republican leader, charged that a large majority of them were attempting to "screen their own actions behind a curtain of propaganda smoke."

His statement, issued through the Republican national committee, said 526 Democratic votes had been cast for rate increases and 484 against decreases.

The Indianan said the record showed that "some of those who have assailed the Senate bill most lustily supported a large number of increases in rates and voted against a large number of decreases."

Window Cleaner Injured in Fall.

Edward W. Evans, 41 years old, of 810 I street northwest, employed by the Potomac Window Cleaning Co., suffered severe lacerations to his right wrist yesterday when he fell through a window at 1535 L street northwest, while cleaning it. His injury was treated at Emergency Hospital.

SHOALS COMMENT ASKED OF HOOVER

Worthington Note Declares President Is Against Federal Control.

NORRIS ATTACKS GRAY

(Associated Press.)

President Hoover was called upon in the opening debate on Muscle Shoals in the Senate yesterday to answer a prediction received by the lobby committee that he would veto the pending Norris resolution for Government operation of the gigantic nitrate and power plant in Alabama.

A memorandum written by J. W. Worthington, chairman of the executive committee of the Tennessee River Improvement Association, carried the prediction of a presidential veto. Senator McKellar (Democrat), Tennessee, called upon Mr. Hoover later in the Senate to answer it.

Opening the contest for his resolution, Senator Norris (Republican), Nebraska, severely denounced the activities of those interested in the campaign to lease the Muscle Shoals project to private interests.

He assailed Chester Gray, legislative representative of the American Farm Bureau Federation, for sending out "propoganda" favoring the old bid of the American Cyanamid Co. and he described J. W. Worthington as the "chief lobbyist" for that company.

No New Bill Expected.

With the lobby committee about to make a report on the activities of Claudius Huston, chairman of the Republican national committee, in behalf of the Cyanamid bid for Muscle Shoals, the threatened outbreak over him failed to materialize. Senator Norris will continue his speech today.

No counter proposition to the Norris Government operation resolution has come forward and there are indications that the administration forces will wage only a contest against the principle of Government operation without countering with another bill.

Friends of President Hoover in the Senate believe that a counter measure proposing a private lease to the American Cyanamid Co. would be out of order, in view of the disclosures by the lobby committee of Huston's activities for this company just before he became Republican national chairman.

Senator Norris predicted before the Senate yesterday that the proposals for the Cyanamid lease would not be pressed in view of the disclosures by the lobby committee. Huston collected $38,100 from the Union Carbide Co., which was interested in the Cyanamid lease, when he was president of the Tennessee River Improvement Association last year.

Hoover Reply Asked.

The memorandum received yesterday by the lobby committee and attributed to Worthington called attention to the appointment of Huston as Republican chairman and added:

"With the President pledged to oppose the policy of the Government operation and the chairman of the Republican national committee coming from the presidenty of the organization that has opposed this policy at Muscle Shoals for many years, will any reasonable man expect anything but a veto of any Government operation bill should Congress pass such legislation?"

Senator McKellar read the memorandum to the Senate later with the assertion that he did not believe Worthington spoke for the President.

"I think the President should make some kind of a statement about it," he added.

W. G. Waldo, consulting engineer of the Tennessee River Improvement Association, told the lobby committee at yesterday's session that he had used the Worthington memorandum in speeches delivered at New Bern, N. C., the home of Senator Simmons, and at Vienna, Ga., the home of Senator George.

Norris Attacks Gray.

W. B. Bell, president of the American Cyanamid Co., told the committee his company had spent $168,706 in its effort to obtain a lease of the Muscle Shoals property during the last six years.

The committee yesterday summoned J. E. Pierce, editor of the Huntsville, Ala., Times, as the concluding witness in the Muscle Shoals inquiry. He will be asked about correspondence with the Tennessee River Improvement Association.

Bitterly denouncing Gray for sending out literature under his own name which he contended was paid for by the American Cyanamid Co., Senator Norris told the Senate that he once started to have Gray "indicted for perjury."

He accused the Farm Bureau representative of changing his testimony before the Senate agricultural committee two years ago when he was asked who paid his expenses. Norris said he learned that Gray was not sworn as a witness before the committee "or he would be behind the bars today looking outward."

"The friend of the farmer!" he shouted derisively. "The only things he did for the farmers on the tariff bill were to ask for a tariff on bananas and for a duty on some kind of oil and grease."

Capital Is Available.

Before the House military affairs committee Newton W. Gilbert, New York attorney, asserted that sufficient capital for the development of Muscle Shoals would be immediately forthcoming if the proposed lease by the Farmers Federated Fertilizer Corporation was granted. J. H. Reid, Washington engineer and chemist, also supported this proposed lease.

Senator Norris held the Senate floor for three hours yesterday. He read into the record an analysis of the American cyanamid proposal, made by O. C. Merrill, former executive secretary of the Federal Power Commission, in 1927.

Mr. Merrill's analysis said it would seem time then, in 1927, for the Government to operate the project because it was "apparent that the principal purpose (of the power companies) is not to produce fertilizer," but to secure "for their own purposes" control of the largest block of water power in the United States.

Eloquent Norris Appeal.

The analysis counseled the Government to put the plant into operation for fertilizer experimentation, so that later, if it were found desirable, "it would be in a position to negotiate a business proposal, instead of sitting in on a poker game as at present."

The "big joker" in the proposal now pending in the House, Senator Norris said, is that the power companies "wouldn't make fertilizer; don't intend to."

"You can call me bolshevik, you Conservative senators," Senator Norris declared; "you can calle me wild-eyed Socialist, you Stand Patters, and yet you are more bolshevi, more socialistic."

Senator Norris asserted that to lease Muscle Shoals under the measure in the House would be to give the power companies "a subsidy," and that he could not see how "any red-blooded American can stand for the cyanamid company's bid, even though they do have behind them some of the leaders of one of our political parties."

HOOVER PROMOTES TWO YOUNG ENVOYS

Work of Pair in Uprising in Dominican Republic Wins Recognition.

ADVANCE TWO GRADES

(Associated Press.)

Recognition has been promptly bestowed by President Hoover upon two young foreign service officers for their courageous and energetic actions during the recent uprising in the Dominican Republic, and their success in assisting to bring about peace between the contending factions there without bloodsheed.

John M. Cabot, of Cambridge, Mass., one of the men, who is attached to the legation at Santo Domingo as a secretary, has been nominated by the President for promotion from a foreign service officer, unclassified, to be a secretary in the diplomatic service.

The other, William A. Bickers, of Culpeper, Va., consul at Puero Plata, was promoted by the President's nomination from a foreign service officer, unclassified, to be a foreign service officer of class 8.

By these promotions the two young men advance two grades in the foreign service, and their salaries are increased from $2,750 to $3,500.

The nomination were sent to the Senate by President Hoover on the basis of recommendations submitted by him by Joseph P. Cotton, acting Secretary of State, who related that they had ben in great danger during the recent revolution, as they moved about among the contending factions in an effort to conciliate them.

Alabama Guard Holds Mob Back

Disorderly Crowd Threatened Man Held for Attack on Girl, 17.

Troy, Ala., April 2 (A.P.).—Checked by a company of the National Guard, a disorderly crowd that for several hours threatened to storm the Pike County Jail dispersed early today and Sheriff R. A. Galloway and deputy sheriffs took Robert Giles, Negro, charged with attacking a 17-year-old white girl, to Kilby Prison, at Montgomery.

The crowd began congregating near the jail and courthouse late yesterday after the Negro's arrest. Until well past midnight the crowd kept vigil outside an area which Sheriff Galloway and the guard officers had roped off, but made no concerted effort to move on the jail. National guardsmen patrolled the inside of the area and kept the crowd back.

The crowd began to disperse soon after midnight. The city was quiet this morning.

13 Named in Chicago Election Indictments

Chicago, Ill., April 2 (A.P.).—True bills naming thirteen judges and clerks in various precincts of the First and Twenty-seventh Wards were reported veted today by the grand jury investigating illegal registration of votes for the election next Tuesday.

The true bills were reported to allege a conspiracy against the election laws, charging the unlawful registration of nearly 300 persons on the books in these precincts.

100 Japanese Reported Dead in Ferry Disaster

Tokyo, April 2 (A.P.).—More than 100 Japanese are believed to have been drowned today in the sinking of the ferryboat Wakato Maru while proceeding from Wakamatsu, Island of Kyushu, to Tobata. The overcrowded boat capsized in a rough sea.

A dispatch to the Rengo News Agency from Wakamatsu said that 48 bodies were recovered, and that the search for others was being continued despite high wind.

Bronx Jewelry Store Robbery Nets $40,000

New York, April 2 (A.P.).—Two robbers entered a Bronx jewelry store today, bound the proprietor, Nathan Cypres, and escaped with jewels valued at $40,000.

The store is located in Prospect avenue, one of the busiest streets in the Bronx. Mr. Cypres was alone when the robbers entered.

HICKEY-FREEMAN CUSTOMIZED CLOTHES

Pewter Gray

Prominent in our spring assemblage of Hickey-Freeman suits and topcoats is a clear gray reminiscent of old English pewter. The colour is adaptable for immediate wearing and is assured the same favour here that it was accorded in London.

Goldheim's

Apparel for gentlemen—Established 1875
1409 H STREET

JOHNSON PREDICTS RELIEF OF JOBLESS

Sees Favorable Action in Senate Today on Bills Offered by Wagner.

GO TO COMMERCE GROUP

(Associated Press.)

Senator Johnson (Republican), California, last night expressed the opinion that legislative proposals to remedy unemployment, offered by Senator Wagner (Democrat), New York, would receive favorable action today by the Senate Commerce Committee, of which Johnson is chairman.

Senator Wagner said at the same time that if the bills are passed on by the committee, he would ask for final action by the Senate in the near future.

The Wagner measures would set up a stabilization board to plan public works which would be accelerated to meet depression periods. With an appropriation of $150,000,000, the stabilization board would have a director responsible for the long-time planning.

In addition, the Wagner plan would create a Federal employment agency, and expand present machinery in the Labor Department for collecting unemployment statistics. The Federal employment agency would cooperate with State agencies.

The legislation was approved yesterday by a subcommittee of the commerce committee.

Names Withdrawn In Damage Action

Six Defendants and Six Plaintiffs Dropped in Society Circus.

Miami, Fla., April 2 (A.P.).—William J. Dunn, attorney for the plaintiffs, announced today that names of six plaintiffs and six defendants have been withdrawn in the $10,000 damage suit filed against members of the Metropolitan Society set recently by persons whose claims for services in connection with a society circus were unpaid.

The defendants whose names were withdrawn were Mr. and Mrs. Milo Cleveland, Mr. and Mrs. Clifford Wiltsie, William Peters Morgan, and Omar Abernathy. Payment of $3,626.75 in claims through George D. Morgan, a defendant, resulted in the withdrawal of names of the six plaintiffs, local business men and women.

The claim of Irene Bordoni, stage star, for $1,000 for entertainment, and that of Charles Faissole, proprietor of Deauville Restaurant, for $356, have not been withdrawn.

Increases in Chinese Disorder Laid to Reds

Amoy, China, April 2 (A.P.).—Chinese and foreign reports received from southwest Fukien and southern Kiangsi provinces today stated that reds partly directing Communist activities throughout those areas were throwing southeast China into a condition of disorder not equaled since 1927.

In that year the climax was reached in December in the Canton riots, which resulted in the death of thousands, including many Russians and the burning of the major portion of the city.

DECREASE FORECAST IN TAX COLLECTIONS

Total Income Receipts for Year Expected to Fall Below Estimates.

$50,000,000 CUT IS SEEN

(Associated Press.)

Although the Treasury Department's final report for March yesterday showed an increase in income tax collections for nine months of the fiscal year, it was estimated that this total tax for the year would fall $50,000,000 to $100,000,000 short of estimates last December.

Income tax collections for the first nine months of the fiscal year, which ends with June, were $1,812,137,844, an increase of $125,574,244 over the same period of the previous fiscal year. Collections for the last quarter, however, usually drop about $50,000,000, indicating a considerable decrease from the estimated $2,480,000,000. The first three months of this calendar year brought in only $627,524,917.

The department said also that income tax collections for March had totaled $559,503,703, a decrease of $42,000,000 from the same month last year. It had been estimated this decrease would be $50,000,000. This smaller decrease was accepted as indicating that losses in the stock market decline last fall had not been as large as anticipated.

Total tax receipts for the nine months of the fiscal year were reported as $3,042,150,971, indicating a probable total for the year of $4,000,000,000 with expenditures estimated at $4,023,681,000. Miscellaneous receipts, however, might make up the difference. Out of an indicated surplus at present of $109,941,826 the Treasury must take $100,000,000 recently allotted to the Federal Farm Board.

A decrease in the gross debt of the Nation to $16,389,624,566 on March 31 as compared with $16,459,508,732 on February 28 also was reported.

Burglar Who Killed Two Shot Dead by Husband

Sebring, Fla., April 2 (A.P.).—Mrs. William Carver and her 2-year-old son were killed this afternoon by a Negro, who was caught in the act of ransacking the residence. Mr. Carver returned to his home about 3:30 p. m. to find the Negro in the house and the bodies of his wife and child on the floor. He shot and killed the Negro.

The sheriff's office is making an investigation. The sheriff said the Negro used a hatchet to kill the woman and dashed the child against the foot of a bed. Mr. Carver formerly lived in Philadelphia. He is in the real estate business.

Black Duck Rum Cargo Broken on Court Order

Providence, R. I., April 2 (A.P.).—On orders of United States District Judge Ira Lloyd Letts, the United States marshal and collector of customs here today destroyed the 378 sacks of imported liquors seized by the Coast Guard aboard the ill-fated rum-running motorboat Black Duck, upon which three smugglers were killed and a fourth wounded by Coast Guard fire on the morning of December 29.

Approximately 5,000 bottles were smashed and their contents emptied into the city sewer.

AT AGE 50

$10,000 protection for loved ones and an investment for yourself.

Ten Payment Life Insurance, annual premium $678.90, fully paid at age 60.

Cash value in 10 years, $6,310 making net cost of insurance at age 50 only $47.90 annually.

If living at age 75 the cash value is $8,150 or $1,361 in excess over premium paid and 25 years insurance of $10,000 free. In addition you will have received cash dividends for 15 years.

EVERY 3 MINUTES
OF THE WORKING DAY
The PROVIDENT
PAYS A CLAIM

Time flies, tomorrow may be too late. Write or phone today for sample policy.

George E. Keeler
Insurance
906 Investment Bldg.,
Franklin 9193

The Mode Sees—

Tailored at Fashion Park

Par-kerry

For Spring, Par-Kerry topcoats present entirely new features in style and fabric design. Tailored at Fashion Park.

$45
AND MORE

Custom Service
Ready-to-put-on

Eleventh & F streets

BERMUDA AIRMEN ARE SAEF AT GOAL

Yancey and Crew Arrive at Hamilton After Night Spent at Sea.

NEW FLIGHT PROJECTED

Hamilton, Bermuda, April 2 (A.P.). Capt. Lewis Yancey, transatlantic flier, and his two companions, William H. Alexander and Zeh Bouck, today arrived safely in Hamilton, completing the first flight from New York to Bermuda after spending the night at sea.

The fliers expected to remain here until weather conditions were favorable and then fly back to the United States.

The American airmen, who left New York yesterday morning, landed at sea about 60 miles north of Bermuda last night rather than attempt to make a landing in a strange harbor in the darkness and possibly overfly the tiny mark which the Bermudas represent in the broad Atlantic. At that time they had covered about 700 miles of their journey.

Sighted by Steamer.

About midnight they were sighted by the Canadian National steamer Lady Somers, which hove to and offered to take them off. The plane, which was fitted with pontoons, was riding the swells comfortably, however, and the crew refused to leave.

They requested that their location be announced, as they were unable to send wireless messages, once having settled on the surface of the ocean.

At 6 o'clock this morning with a good sea running, the plane took off again and came in sight of the islands when it was necessary to make a landing due to lack of gasoline. The plane was then about 2 miles off the coast from St. Georges.

Boats Put Out to Them.

Several boats put out from St. Georges, to give any aid that might be required to the airmen. E. T. T. Tucker and W. E. Myers, of St. George's, carried a gasoline supply to the plane, which replenished her fuel and then took off again shortly before 9 o'clock.

The airmen, who had been eagerly awaited by large crowds of spectators, including officials, circled the Bermudas triumphantly and then settled down in the harbor finishing their hazardous flight.

Miami Beach, Fla., April 2 (A.P.).—Capt. Lewis A. Yancey, who arrived in Bermuda today after an interrupted flight from New York, will attempt a transocean flight during the summer, according to announcement made here today by C. V. Civello, brother-in-law of the flier.

The proposed flight, Civello said, will be sponsored by a European concern, and will begin in the United States with a European point as destination. Neither the date nor point of take-off has been announced. A special plane is being built for the attempt, Civello said.

Erlanger Estate Estimate Scored

Nearer $100,000,000Than $2,000,000, Alleged Widow Asserts.

New York, April 2 (A.P.).—Charlotte Fiscal, who claims a widow's share in the estate of A. L. Erlanger, today filed in Surrogate's Court an affidavit in which she characterized as "absurd" a recent estimate by an attorney for the State that it would amount to only about $2,000,000.

The estate of the "Napoleon of Broadway" should be nearer $100,000,000 than $2,000,000, the former actress stated. Shortly before his death, the affidavit states, Mr. Erlanger told her he had been offered $100,000,000 for his interest in his theatrical enterprises, and it adds that he turned down an offer of $9,000,000 for the New Amsterdam Theater Corporation, which he owned outright.

The affidavit also cites several large bank accounts which Miss Fiscal says Mr. Erlanger had shortly before his death. According to the affidavit, Mr. Erlanger owned 9,998 of the 20,000 shares of the Erlanger amusement enterprises.

DIED.

BARTON—At Rochester, Minn., Dr. WILFRED M. BARTON, of Washington, D. C.
Notice of funeral later.

BEARDSLEY—On Wednesday, April 2, 1930, ELIZABETH D. BEARDSLEY, aged seventy-nine years.
Funeral from the home of her daughter, Mrs. William H. Rose, 715 Seventh street northeast, on Friday, April 4, at 2 p. m. Relatives and friends invited. Interment Glenwood Cemetery.

BOSWELL—Suddenly, on Tuesday, April 1, 1930, at his residence, 11 D street southeast, CEYLON M., beloved husband of the late Johanna O'Brien Boswell.
Funeral from the above residence on Friday, April 4, at 9:30 a. m.; thence to St. Peter's Church, where mass will be said at 10 a. m. Relatives and friends invited. Interment Mount Olivet Cemetery.

CAMPBELL—On Wednesday, April 2, 1930, WILLIAM A. CAMPBELL, Sr., of 1308 Kenyon street northwest, husband of the late Annie L. Campbell.
Funeral from the chapel of A. J. Schippert, 2008 Pennsylvania avenue northwest, on Friday, April 4, at 2:30 p. m. Relatives and friends invited. Interment at Fort Lincoln Cemetery.

DAVIS—On Wednesday, April 2, 1930, at Sibley Hospital, HARRIET R., beloved wife of John P. Davis.
Notice of funeral hereafter.

FUNERAL DIRECTORS.

V. L. SPEARE CO.
Neither the successor of nor connected with the original W. R. Speare establishment
1009 H St. N.W. Phone Frank. 6626. Formerly 940 F st. nw.

ESTABLISHED 1876.
JOHN R. WRIGHT CO.
1337 10th st. nw. Phone North 0047.

J. WILLIAM LEE'S SONS
FUNERAL DIRECTORS
CREMATORIUM
332 PA. AVE. NW. NATIONAL 1384 & 1385

CHAS. S. ZURHORST
801 EAST CAPITOL ST
Phone Lincoln 6872.

P. J. SAFFELL
733 5th st. nw. Natl. 0557

ALMUS R. SPEARE
Succeeding the Original W. R. Speare Co.
1623 Connecticut Ave.
POTOMAC 4600
8 yrs. at 1208 H st., 45 yrs. at 940 F st.

Frank Geier's Sons Co.
1113 SEVENTH ST. NW. Telephone
Modern Chapel NATIONAL 2473

THOS. S. SERGEON
1011 7TH ST. NW. Telephone Nat. 1090.

JAMES T. RYAN
317 PA. AVE. SE. Atlantic 1700.

FUNERAL DESIGNS.

GEO. C. SHAFFER 900 14TH ST NW
Expressive Floral Emblems. Natl. 0106
Mod. prices Open eve. & Sun Natl. 7416

GUDE BROS. CO., Florists
1212 F street National 4270
APPROPRIATE FUNERAL DESIGNS

Rudy Vallee Relates Radio's Aid to Fame

Early Realized, He Says, That Those Who Assist a Band to Success Are Masses Seeking Rest in Quiet Music.

$100 for Reviews of This Story

Readers of The Washington Post may earn prizes after reading "Vagabond Dreams Come True," the life story of Rudy Vallee, by submitting brief reviews of the story. For the best review, submitted The Post will pay $50; for the second best, $35, and for the third, $15.

Punctuation and grammar will not count as much as the idea expressed in the review. Any reader of The Post is eligible to give his or her opinion of the story.

By RUDY VALLEE.

CHAPTER XII.

RADIO BRINGS US OUT.

I realized that those who make a band successful by their appreciation are not musicians or those who frequent debutante parties, country club or yacht celebrations, but rather the great masses of people who come home at night from a hard day's toil and who seek comfort and rest in music of a sweet, smooth and quiet nature, either from records and radio or theaters.

When we first began playing I had no idea of the tremendous scope of power of radio, because the truthful fact is that up to the time I first went on the air I had only listened in on one broadcast, and that was a prize fight. My broadcast experience in England had been limited to that of a saxophonist playing in a band. I did not direct or sing during our nightly broadcasts from the Savoy Hotel, but was one of a band composed of Englishmen and had no opportunity, since I never saw the fan mail that our English band received, to judge the power of radio or the type of numbers that a radio audience liked.

Simple Melodies Hold Attention.

But my observation of the reactions of theater audiences and dance audiences, combined with my own feelings, had shown me that simple melodies played in a simple way could hold the attention more firmly and for a longer period than any other form of music, even better than grand opera, symphonies, choral music and all types of novel band tunes.

I am more firm than ever in my belief today, since I have found so much opportunity to judge the correctness of my deductions from my fan mail, applause at both the club and theater and the sales of sheet music and records.

Therefore, I determined that should I ever have a band of my own our music would be what is commonly called commercial, that is, music that would readily sell itself, that would easily reach the heart, that any one and every one would like and understand.

I considered in detail the presentation of songs as they were commonly presented by dance bands, since the dance band was to be my medium of expression.

Usual Orchestration Told.

The average orchestration begins with an introduction, more or less pompous and symphonic, which is the effect of the symphonized syncopation of Paul Whiteman; then a verse, which, of course, leads to the chorus; the chorus repeats itself and is followed by what is termed a modulation, which is a bridge or channel whereby the orchestra proceeds to change its key so that the chorus may be played, for the sake of contrast, in another key, and then by another modulation, usually a long-winded affair, building up to the original chorus and thence to a coda, which is a formal, symphonic way of saying "good-by."

I reflected on the effect of each part of an orchestration upon myself, and I noticed that my attention was inclined to wander during the modulations and on the verse, unless the verses were exceptionally good. I did not, however, forget that my viewpoint was that of a musician and a dance orchestra player, and that what might fascinate me might bore a layman. But I felt very safe in surmising that if a modulation failed to hold my attention when I, more than any one else, appreciated the intricacies involved in it an the beauty of it as a musical feat, then certainly it was practically worthless to those who did not understand its significance.

This, however, was not the only reason that I adopted our present routine of playing only choruses.

More Brass Was Needed.

When we began at the Heigh-Ho Club we had orchestrations to play from, but, as I have said before, we needed brass—that is, two trumpets and a trombone and two more saxophones—to really do justice to these orchestrations. We were therefore obliged to play only choruses. Realizing that in presenting the chorus we were giving the best part of the piece, what might be termed the sweetmeat of the meal then, I felt that, as I have also previously said, I must avoid monotonous repetition by changing the sweetmeats every three minutes or so. So I adopted this style.

Now, I have said that there are two different styles of music. One is the "hot" style which at its best is rhythmic and quite loud, with little melody in evidence. The other method of presentation is to play straight, or just "as is," with everything full, round, rich and clean.

It was only a short time before my boys saw my viewpoint. My pianist already had a wonderful style, but I finally gave him to understand that I wanted every piano chorus that he took alone to sound like a pianola, or as though four hands were at the keyboard. I knew that this effect could be procured and that he could procure it better than any one else. I myself held every note to the fullest value and played almost continuously, and I finally succeeded in securing from the melody instruments a style that I pictured as a weaving in and out of melodies and obligatos.

First Broadcast Described.

The fact that I enjoyed our music and felt a great thrill of satisfaction at the end of our first week made me believe that we had something in our happy combination that would delight the heart of any one who cared for music.

Several weeks after our entrance into the Heigh-ho Club we made our first broadcast.

I suppose it was perhaps a most fortunate thing for me that the Heigh-ho Club could not afford an announcer and that station WABC was short of them. Mr. Sampson, one of the executives and a most courteous gentlemen, dined with me a little while before we went on the air and in a very quiet and efficient way gave me some good advice. He suggested that I make my announcements very simple, without wisecracks or facetiousness.

I did not know that it was a habit of broadcasting orchestra leaders to acknowledge requests. Mr. Sampson left that policy to my discretion. Possibly my refusal to mention names, read letters and telegrams, acknowledge phone calls and requests has antagonized many people, but it has pleased infinitely more people, and I hope has made our programs much more musical; because it is common sense that to interrupt a musical program by reading a telegram or letter, stating that Mrs. Minnie Zilch has just phoned up to say her little baby of 5 years old enjoyed our rendition of "Georgie Porgie" and asks us to play it again, detracts from the musical value of the program.

Personal Mention Is Avoided.

Rather than be inconsistent, I have adhered almost invariably to programs without acknowledgements.

Twice when I knew my mother was very ill at our home up in Maine I tried to cheer her and make her happy by telling her that I was to play her favorite composition, a beautiful Czechoslovakian waltz, called "Poem." Other than that, and personal mention I have been forced to make by the directors of some of our programs, I have avoided these things, which are interesting to only a very few people and quite boring to many.

While at Yale I had been a great admirer of Prof. William Lyon Phelps. He has one of the most remarkable styles of speech delivery I have ever listened to—smooth, easy, cultured, extremely entertaining and interesting, rich in anecdotes and humorous or even tragic allusions. He is considered one of the world's greatest after-dinner speakers and is remarkable for his ability to talk on any subject under the sun. His courses in contemporary drama and Tennyson and Browning are the most popular courses in the university, and he is beloved by all.

My father, in his own small way, is somewhat like Phelps; he speaks French and English fluently with no betrayal of accent in either. During the war he delivered some four-minute speeches in both languages to the inhabitants of our little mill town in Maine. I believe I have inherited from him this gift.

"Heigh-ho, Everybody," Is Begun.

Having observed Phelps very closely, I felt that in my radio announcements little anecdotes and entertaining facts about each tune would be of human interest. This idea was the keynote of Prof. Phelps' talks, and I felt it would be a good experiment.

The idea occurred to me that since we were at the Heigh-ho Club, and the name was originally an old English greeting, a pleasant radio greeting would be "Heigh-ho, everybody!" So I adopted this and it has become synonymous with our music and has always been an introduction. In fact one music publisher, upon seeing the effect it had on our vaudeville audiences, engaged a famous song writer to compose a song called, "Heigh-ho, Everybody, Heigh-ho."

Considering that I had never heard Lopez, Bernie or any of the great orchestra leaders who announce their own programs, the fact that I avoided the pitfalls and pleased even the severest radio critics in my announcements gives me great happiness.

We played our numbers in groups beginning our program with a "signature." Ben Bernie was one of the first to adopt this idea of a certain theme that should identify the orchestra. A person tuning in on a program of this sort would recognize the orchestra by this signature, even though there was no announcement, and it was a musical way of saying "Hello."

(The next installment will appear tomorrow.)

(Copyright, 1930, by E. P. Dutton & Co., and The Washington Post.)

DIED.

HYSLOP—On Wednesday, April 2, 1930, CHARLES G., beloved husband of the late Mary Agnes Hyslop.
Funeral from his late residence, Silver Spring, Md., on Friday, April 4, at 2 p. m. Relatives and friends invited. Interment at Glenwood Cemetery.

SCHLEITH—Suddenly, on Tuesday, April 1, 1930, at her residence, 1443 Oak street northwest, SADIE, beloved wife of the late George Schleith, and beloved mother of Fred L. and John J. Schleith.
Funeral services at W. W. Chambers Co. funeral home, 1400 Chapin street northwest, on Friday, April 4, at 2 p. m. Relatives and friends invited. Interment at Prospect Hill Cemetery.

SMITH—On Tuesday, April 1, 1930, at his residence, the Broadmoor apts., 2601 Connecticut avenue northwest, FRED S., husband of Elizabeth Shallenberger Smith.
Funeral from the chapel of Clyde J. Nichols, 4209 Ninth street northwest, on Thursday, April 3, at 2 p. m. Interment at Rock Creek Cemetery.

STERNE—A special communication of Benjamin B. French Lodge, No. 15, F. A. A. M., is hereby called for Thursday, April 3, 1930, at 1 p. m., in Lodge Room No. 1, New Masonic Temple, Washington, D. C., for the purpose of conducting Masonic burial services for our late Brother Lyman P. STERNE, by direction of the worshipful master.
SIDNEY I. BESSELIEVRE, Secretary.

STRICKLAND—On Tuesday, April 1, 1930, at Garfield Hospital, MINNIE R., widow of Reevis T. Strickland.
Funeral services at Gawler's chapel, 1750 Pennsylvania avenue northwest, on Thursday, April 3, at 10 a. m. Interment private.

SWIFT—On Tuesday, April 1, 1930, after a brief illness, at her residence, the St. Nicholas Apt., at 2230 California street northwest, SUSAN PALMER, wife of Gen. Eben Swift.
Remains resting at the funeral parlors of Almus R. Speare, 1623 Connecticut avenue. Funeral from Fort Myer Chapel on Thursday, April 3, at 11 a. m. Interment at Arlington National Cemetery.

WHITTINGTON—Departed this life on Tuesday, April 1, 1930, at his residence, 719 Eleventh street northeast, WILLIAM, devoted husband of Evelyn E. Whittington, and father of Lewis and Landis Whittington, of Washington, D. C.; Annie Mae Green and Margaret Wilson, of Baltimore, Md. He also leaves three brothers, one sister and a host of relatives and friends.
Funeral from Lane C. M. E. Church, on Thursday, April 3, at 1 p. m. Interment at Ann Arundel County, Md.

STRANGLER HUNTED IN BRIDE'S KILLING

Test Tube and Microscope Used in Questioning Chicago Janitor.

ROBBERY HELD MOTIVE

Chicago, April 2 (A.P.).—Test tube and microscope were the tools of detectives in their search today for the slayer of Mrs. Mildred Helsing, bride of eighteen months, found strangled in her home last night with a satin ribbon encircling her throat.

Police theorized that robbery was the motive, for the woman's purse and $15 were missing, and her engagement and wedding rings had been stripped from her fingers.

George Riley, Negro janitor of the apartment, was held for investigation, although he explained satisfactorily all the points which police said made them suspect him of the crime. In his pockets police found $14.67, the approximate amount in the missing purse, but his explanation that he had borrowed the sum was confirmed. He had a package of matches identical with a box found near the woman's body, but this was credited to coincidence. His presence in the building about the time the apartment was ransacked and Mrs. Helsing was slain was the remaining strand of evidence.

Microscopic examination of her clothes and of scratches on her face and neck were made today and similar examination was to be made of the janitor's fingernails.

Search for a beggar, said to be about 50 years old, was started by police as the result of information given them by Mrs. D. E. Fredericks, a tenant in the apartment. Mrs. Fredericks said the beggar came to her door yesterday afternoon. She said he ran away after she refused to give him anything.

TREND OF BUSINESS IS HELD IMPROVING

Continued from Page 1.

10 per cent above the corresponding quarter of 1928, though 20 per cent below 1929 in the same period.

"No danger at this time," the latter explained in declining to release figures, "is that we may become unduly optimistic, a condition as dangerous as undue pessimism."

Stocks Are Low.

It is also to be noted that one point emphasized is that, generally speaking, stocks in the hands of distributers are low, while manufacturing inventories are not excessive, with some regret that retailers persist in a veritable hand-to-mouth buying policy.

Interesting are the reports of the large chain store organizations, most of whom in the face of a decline in retailing the country over, report expansion of their volume of trade "even in the corn belt." Also interesting as showing how many factors enter into the business situation, is the report of the leading organization of women's clothing manufacturers, which finds a late Easter and daintier styles are making a successful season.

Style trends also help the cotton textile trade, which, according to the outstanding authority, is beginning to benefit from cooperation in the reduction of hours and more rational methods of manufacturing, plus the effects of advertising.

Luxury Trades Improve.

This leaves bituminous, for many years with cotton, the most depressed industry, the one worse off than any other of the basic trades. The demoralization, dating back to the ill-fated Jacksonville agreement of 1924, is even now more general than last year.

Strangely enough, the so-called luxury trades from which automobiles have been excluded in most recent classifications, are among those showing the most improvement, leaders in radio, the legitimate theater and radio agreeing that 1930 will be a good year.

INDIAN'S MURDER TRIAL COLLAPSES

Continued from Page 1.

defendant and Nancy Bowen. I refer especially to Henri Marchand, Anson Jimerson (Lila's father), and Ann Snow (her aunt). There seems to have been nothing in the testimony they gave this court to justify grand jury action."

Judge Thorn replied there had been no evidence "in court or anywhere" which would warrant presentation of a case against any of the mentioned persons to the grand jury.

Marchand Denied Guilt.

Although the sculptor admitted intimacies with Lila which he characterized as "professional necessity" to induce her to pose for his Indian groups, he denied throughout the trial he had any knowledge of the alleged plot by Lila to kill his wife. Mr. Marchand was arrested shortly after the murder on March 6 and held as a material witness.

Disposition of the case of Nancy was a matter of uncertainty. Her counsel, assigned by the court, desired she stand trial on the same charge as that on which Lila was tried—murder in the first degree. No date for her trial has been fixed; but it was considered unlikely she would be placed on trial before any possible second trial for Lila.

Her counsel said they would refuse to accept any offer to allow Nancy to plead guilty to a charge of murder in the second degree.

Carolina Students Hit Prohibition

Repeal Is Favored by Large Majority in Poll at University.

Special to The Washington Post.

Chapel Hill, N. C., April 2.—Less than half of the 2,700 students at the University of North Carolina voted in the three-day prohibition poll conducted by the Daily Tar Heel, student newspaper. The poll closed tonight and tabulations showed that of 944 who voted, 658 favored the repeal of the eighteenth amendment, 144 favored modification and 142 favored strict enforcement.

The students also were polled as to drinkers and nondrinkers and the results showed that of the 944 who voted, 564 said they did drink to some extent, while 380 claimed total abstinence.

The poll here showed results that were typical at other colleges in the country where polls have been conducted.

Former Grid Player Dies After Auto Crash

Providence, R. I., April 2 (A.P.).—Seneca G. Samson, 30, of White Plains, N. Y., former Brown University football star and recently manager of the Old Orchard Beach Hotel, Old Orchard, Me., died at a hospital in Wakefield, R. I., today from injuries received when an automobile in which he was riding killed a pedestrian and crashed into a tree on the Boston Post road late Monday night.

William Harney, of North Kingstown, who was riding with Samson, is at the hospital with minor injuries.

2,000 ACRES SWEPT BY FOREST BLAZES

Continued from Page 1.

perished when a number of sheds near the lockhouse burned.

Back Fires Lighted.

Firefighters were forced to burn a clear space around the fire area in order to stop its spread, and it was when this course became necessary that Engine 29 of the District forces responded to lend a helping hand in the battle.

Fanned by a high wind, brush fires, believed to have originated from a carelessly tossed cigarette, destroyed the sawmill of George Hall and last night had burned over approximately 1,000 acres in Fairfax County, Va. Farmers of the sparsely settled valley about the Lorton Reformatory, inmates of the institution, and soldiers from Fort Humphreys had the blaze in hand last night, although the winds threatened to carry it beyond control lines at any minute.

The nearby villages of Accotink, Pohick and Lorton were not endangered, and practically none of the thick woods of pine, oak and hickory was damaged, as the flames were confined largely to dead leaves on the ground. The most serious of the three fires, which started almost simultaneously, originated on the old Mahon place, about a mile west of the reformatory.

Spreads Through Leaves.

Spreading rapidly through the drifts of dry leaves, the blaze jumped the South Run Creek into the reformatory grounds, up the hill near the Virginia Public Utilities' power line and into the 150-acre estate of Mrs. W. H. Cranford.

The dozen or so homes in the Lorton valley were not menaced, as volunteer fire fighters were able to check the blaze at almost any point by raking away the leaves.

Dense smoke filled the entire Lorton valley and motorists traveling the Silverbrook road and the highway through Accotink were forced to use their headlights in midday. Although wide areas were burning on the Fort Humphreys reservation, and in the vicinity of Gunston Manor, the main area of the blaze lay between the Silverbrook and Ridge roads on the east and west, and the tracks of the Southern and R. F. & P. Railroads on the north and south.

Farmers Fight Fire.

The Alexandria fire chief visited the Lorton blaze yesterday afternoon, and announced that he was prepared to send equipment to the scene if necessary. Engineers from Fort Humphreys were burning backfires along the Richmond-Washington highway in anticipation of the fire's spread to that point.

Residents of the area explained that timber had not yet "budded" sufficiently to be seriously damaged, although in certain sections underbrush as well as leaves on the ground were aflame.

Winds Carry Sparks.

Fire fighting forces from the Lorton Reformatory were withdrawn early yesterday afternoon, but farmers armed with rakes, sticks and pitchforks kept up the work of checking the fire's steady march by raking paths in the leaves. Occasionally the high wind would carry sparks beyond the control lines, but watchers experienced little difficulty in preventing the spread.

With backfires and control lanes almost surrounding the main blaze, it was expected that the flames would be extinguished this morning. Small grass and leaf fires have been burning intermittently in the Lorton section for the past three weeks, it was stated.

ARGENTINE LEADER AVOIDS TALK TODAY

Continued from Page 1.

understanding was that the Argentine president was ill.

The Associated Press correspondent at Buenos Aires said that Dr. Yrigoyen was at his desk all day yesterday and appeared in good health when he left for home. No announcement, he reported, had been made there concerning the telephone ceremony.

As there was no official announcement on Dr. Yrigoyen's action, no comments could be obtained from the White House and the State Department. The relations of the United States and Argentina have been the most friendly, it was recalled.

There was some speculation in the Capital, however, as to whether the Senate's passage of certain high duties on Argentina imports could have any bearing on the President's withdrawal from the exchange of greetings between the Latin-American countries and the United States. It was also recalled that Dr. Yrigoyen has not yet appointed an ambassador to this country.

The ceremony will be carried this morning by both the Columbia System and the National Broadcasting Co. networks and will be relayed by short waves to several foreign countries.

Rumrunners Nabbed Trying to Land Cargo

New York, April 2 (A.P.).—Guided by the clinking of bottles and the sound of low voices, customs agents surprised a party of alleged rumrunners as they attempted to unload a liquor cargo on Pier 93, Hudson River, early today.

Two men were arrested and the customs officers seized about $8,000 worth of assorted liquors and two automobiles. Several men escaped. L. P. Cassidy, customs inspector, said the liquor apparently had been smuggled off the liner Conte Biancamano which was moored at an adjoining pier.

MOTOR TRUCK REPAIRS
Cabs—Bodies—Tires
PAINTING
REPAIRING
WITT-WILL CO., Inc.
52 N Street N.E.
Natl. 5354

WASHINGTON PARIS

JULIUS GARFINCKEL & CO.

We park your car while shopping here

All Washington Women Who Know and Wear What Is Smartest

ARE talking about our remarkable spring stocks now. These new spring goods of ours have brought many women to Washington to shop—women who have not found merchandise as beautiful and individual in other shopping centers of the country.

FROM every source that unusual and lovely goods can be secured, we have chosen what we consider the very smartest of all new fashions.

EACH of the new sections in this store is filled today with charming new things just in from the famous makers who create our models.

F STREET CORNER OF 13TH

HIGH COURT MAY ACT ON APPEAL OF FALL

Decision of District Judges Would Not Be Awaited Under U. S. Plan.

LITIGATION END SOUGHT

(Associated Press.)

To hasten ending of the protracted litigation arising out of the leasing of the naval oil reserves, the Government yesterday asked the Supreme Court to decide the appeal of Albert B. Fall from his conviction on the charge of accepting a bribe from Edward L. Doheny without waiting for the Court of Appeals of the District of Columbia to pass on it.

The former Interior Secretary was convicted in 1929 of accepting $100,000 from Doheny as an inducement for awarding him a lease on the Elk Hills Naval Reserve in California and contracts for the construction of storage tanks at Pearl Harbor, Hawaii.

He appealed recently, asking the District of Columbia Court of Appeals to set aside the verdict on the ground that the evidence showed he lacked authority to make the contracts and lease; that he had been acquitted of conspiracy to defraud the United States; that the trial judge had improperly excused one of the jurors had improperly admitted certain evidence offered by the Government, and had wrongfully excluded certain evidence he sought to offer.

To save approximately one year, Owen J. Roberts and Atlee Pomerene, counsel for the Government, petitioned the Supreme Court to pass on these questions without waiting for the District Court of Appeals to do so. They stated yesterday that the case was bound to reach the Supreme Court regardless of any decision the Court of Appeals might make and suggested there was no reason for awaiting action by the lower courts.

Should the petition of the Government be granted, the Supreme Court will be asked to advance the case so that it may be heard and decided soon after the next term of the court begins in October.

Rickard's Estate In Miami Has Loss

Report for 1929 Reveals $11,000 Expense Excess Over Income.

Miami, Fla., April 2 (A.P.).—The Miami estate of the late George L. (Tex) Rickard produced an income of $56,224.43 during the last year, while expenditures were $67,837.92, according to the annual report of the First Trust & Savings Bank, executor, on file in Probate Court here today.

A cash balance of $44,347.96 was cited as being on hand as of March 15, 1930.

The report does not show any income paid to Mrs. Maxine Rickard, widow. Officials of the banking firm, however, said this could come from executors of the New York estate, as the local concern acted only in an auxiliary capacity.

Hamilton Watches Are Thoroughly American

WHEN the republic was young, Hamilton was one of the most famous watch words. For exquisite artistry behind each dial—for faithful service—the watch word of this fast-moving world of 1930 is Hamilton. Let us show you how smart—how reasonably priced a really fine watch is. Priced from $50.

B. Harris & Co.
F Street at 11th
Jewelers and Diamond Merchants for Over Half a Century

A Four-Poster Adds Variety

If for no other reason than for variety upstairs, every home should have at least one four-poster bed. At Mayer & Co. are many interesting beds of famous Grand Rapids make.

Poster Bed Illustrated, $29.75

MAYER & CO.
Seventh St. *Bet. D and E*

LIFE TIME FURNITURE

POST WANT ADS PAY

WHAT OUR AMERICAN PRESIDENTS WROTE

"Let us cultivate the spirit of saving."

William McKinley
25th U. S. President,
Born Jan. 29, 1843,
Died Sept. 14, 1901,
Administration
1897-1901

THE spirit of saving is easily cultivated after you have once enjoyed the advantages of Thrift. You will find this bank a fertile field in which to cultivate the saving habit.

No matter what type of banking service you favor—or your circumstances demand—you will find a special Department to handle it efficiently for you at this modern bank—where under one roof are housed a Savings Department, Commercial Banking Department, Safe Deposit Department and Trust Company.

JOHN POOLE, *President.*

FEDERAL-AMERICAN NATIONAL BANK

sued later, after referring to Japan's "acceptance of the proposals with certain reservations which still have to be discusesd in detail," continued with a further reference to expressions in the conference by Mr. Stimson and Prime Minister MacDonald to "deep appreciation of the spirit and substance of this reply."

In American circles later the Japanese were lauded as having behaved like gentlemen and any idea of a serious hitch was scouted.

A Japanese spokesman, however, made a statement to the press that in some quarters was linked with the protest against the American figures made by Admiral Kanji Kato, chief of the Japanese naval staff, to Emperor Hirohito, which did not become known here until tonight. He said that the instructions from Tokyo had put the Japanese delegation here in a position to continue negotiations, but that no final reply to the proposals—merely continuance of negotiations—is in prospect.

Official Statement Issued.

A Japanese official statement issued late tonight says:

"In view of the fact that the present plan has grown out of the spirit of accommodation and conciliation of the representatives of the powers concerned, the Japanese government have come to agree to make it the basis of a treaty to be concluded. In doing so, the Japanese government have also in mind the fact that the treaty to be concluded will be in force up to the end of 1936 and that, as to arrangement thereafter, all nations concerned will be free to claim all that they deem necessary and Japan will naturally be in a position to maintain the claim which she considers to be necessary from the point of view of national defense as heretofore."

Anglo-French security negotiations continued actively all day and several formulae were discussed, but in M. Briand's view these are not of a character, whatever their outcome, to secure serious reduction in French tonnage figures.

This makes attempts to solve British obligations under the covenant of the League of Nations and the Locarno treaties of no apparent direct value to the five-power parley. The reason why a security formula is, nevertheless sought is that earlier efforts caused the impression in France that Great Britain was trying to wriggle out of obligations already assumed years ago. Mr. MacDonald and Mr. Henderson are trying to reassure France without assuming any new commitments.

Italy Still Quite Firm.

The New York World News Service stated this morning that Dino Grandi, Italian foreign minister, is standing firm and that he told Mr. Henderson in effect yesterday that an attempt of the other powers to isolate Italy might compel Italy to seek her friends elsewhere. This fact was amply confirmed today and represents the present situation.

In view of the events and circumstances chronicled above, the unusual optimism at American headquarters tonight, indicated by Secretary Stimson's statement, as quoted, seems startling, but it is understandable if regarded as subjective rather than objective. It is felt, indeed, that even if the five-power conference fails, the effort will have been worth while and the conference a success, and that the sentiment expressed probably represents pleasure at the result of Secretary Stimson's and Ambassador Morrow's consultative past initiated ten days ago.

The American delegation is by no means united in its sentiment regarding the present situation and there are important Americans here who by no means echo Mr. Stimson's optimism as voiced in his statement tonight.

(Copyright, 1930.)

Former Irish Minister Guarded From Bombing

New York, April 2 (A.P.).—Four detectives from the bomb squad met Dr. Eoin McNeill, former minister of education of Ireland, when he arrived today on the White Star liner Baltic, because of threats reported to have been made against him by political enemies.

There was no demonstration, however, and the detectives merely escorted the visitor to a waiting automobile which took him to his hotel. Dr. McNeill, who is a brother of Gov. Gen. McNeill, of Ireland, plans to lecture here and in Chicago and Washington.

SPECIAL NOTICES.

WILL PERSONS WHO WITNESSED AN accident at 19th st. and Pa. ave. Friday, March 28, 1930, about 7 or 7:30 p. m., when a Ford car collided with an elderly lady, please phone or write Thos. C. Bradley, Evans Bldg.? Phone District 1970.

NOTICE IS HEREBY GIVEN THAT I WILL not be responsible for debts contracted by any person other than myself. H. ELMER METZ, Manassas, Va.

30-DAY Shorthand, alone; 3-4 months stenographic course, usual time. Embodies thoroughness, speed, efficiency. Slater methods. Positions for graduates. Enroll TODAY. BOYD'S, 1333 F

Chicago, March 6 (A.P.).—Under passive police chaperonage, 10,000 jobless ... and sympathizers, ... paraded peaceably ... Side today ... sanctioned ... not one ... to a mass ... Roman ... where the ... time for the ... box of ... the ... but a ... urch, Bishop ... though the ... miles ... trial ... own ... per ... only ... enta ... teen ... which ... was ... oun ... the ... City ... in ... ege, ... eral ... into ... ks ... pro ... lot ... ation ... pa ... And ... ome ... When ...

GOOD NEWS
to Thrifty Men
$35 Haddington Topcoats
$23.50
Meyer's Shop
1331 F Street

CONSULTATIVE PACT TO GO TO DELEGATES

Proposed Treaty May Provide for Blockade Based on League Covenant.

OPPOSITION DIES DOWN

By ALBERT W. FOX.

An outline, in general terms, of the consultative pact which America will be asked to sign, will be available to the delegates when the next plenary session of the London Naval Conference meets unless the Franco-British security negotiations collapse in the meantime. The postponement of the plenary session was ordered with the hope of announcing more definite results than could be made known tomorrow.

The revival of the consultative pact negotiations eclipsed other matters in interest here and cable reports from American delegation quarters have given an advance inkling of the new form of political pact which the Senate may be called upon to ratify. Meanwhile, Senate leaders have started a movement in favor of dispensing with further public comment until the die is cast. They feel that sufficient warning of the Senate's opposition has been given the negotiations in good faith and that further warnings would be superfluous.

The form of consultative pact now being discussed links America with the economic blockade which Article XVI of the league covenant provides for the suppression by economic force of a covenant-breaking state. The pact may be so drawn up as to apparently bestow a distinct advantage upon America by giving the Government of the United States the right as well as the duty of consulting with the European powers as to how this economic pressure is to be applied.

U. S. Interest in Blockade.

It is understood that each phrase of the pact will be carefully chosen, with a view to satisfying the United States Senate that no commitment is intended, excepting advance protection of American commerce. On the other hand, the European powers will be able to read a different meaning into the phrases and the long-standing question of linking American with European powers in anticipation of another war will have been settled.

The covenant, under Article XVI provides that the members of the league will combine against a covenant-breaking state or group of states by undertaking "immediately to subject it (or them) to the severance of all trade or financial relations, the prohibition of all intercourse between their nationals, &c." The British navy is relied upon to constitute the backbone of the league blockade, by means of which the economic war is to be carried on with or without military and naval operations of a different character.

Both the British and the French have suggested at London that America will, as a matter of course, be interested in the means by which any particular blockade is to be enforced. For the protection of American commerce, if for no other reason, it is suggested that the United States Government should be desirous of ascertaining in advance how the blockade is to operate. Otherwise, it has been pointed out in London, the league powers might unwittingly and unintentionally take steps which would be objectionable to America.

Proposed Veto Power.

To guard against jeopardizing any American interest, the privilege is to be granted America to consult with the European powers before any blockade is begun or before the economic and financial pressure begins. It is realized that America already has the right to consult, independent of any political pact, so that a pact merely reiterating this right would be a nullity. Therefore, America is to be asked to pledge herself in advance to consult in order to give advance moral sanction to the economic measures which the European signatory powers undertake.

Comment among senators yesterday was reserved with respect to this new form of consultative pact, though several senators have been cognizant of the latest moves which have been taking place in London. One view expressed here was that America should ask to be allowed to appoint a representative on the League of Nations council so that the United States could have a veto power over any projected blockade. As matters now stand, it is suggested, America has no voice in deciding whether or not an economic war should be undertaken at all, but is asked to pledge herself to consult with one group of European powers as to how such an economic war should be carried out.

Symphony, "America," Broadcast in Germany

Leipzig, Germany, April 2 (A.P.).—The symphony "America," which won a $3,000 prize in 1927 for Ernest Block, was given its first production in this country tonight from a local broadcasting studio.

Mr. Block, whose home now is in San Francisco, was formerly director of the Cleveland Institute of Music. The prize which he won was offered by the magazine Musical America.

DAY IN CONGRESS

SENATE.

Met at 12 noon and recessed at 5 p. m. to 12 noon today.

Agreed to enter a conference with the House on differences over the tariff bill.

Voted $50,000 for a study by President Hoover of means of preserving the public domain.

Commerce subcommittee favorably reported the three Wagner bills to relieve unemployment.

Deferred action on the Harris bill applying immigration quota restrictions to the South American and Central American countries.

Confirmed the nominations of Benjamin M. Day to be immigration commissioner of the Port of New York and Randolph Bryant to be United States attorney for the Eastern district of Texas.

Senator Norris (Republican), Nebraska, urged his bill for Government operation of Muscle Shoals, and charged that a powerful lobby was trying to bring about private control.

Lobby committee inquired into the Muscle Shoals lobby.

HOUSE.

Met at 12 noon and adjourned at 3:25 p. m. to 12 noon today.

By a vote of 241 to 153, approved the special rule under which the tariff bill goes to a Senate-House conference.

Prohibitionists concluded testimony before the judiciary committee on measures to repeal the eighteenth amendment.

Gene Buck, composer, urged committee on patents to approve the Vestal bill repealing the maximum of 2 cents placed on royalties on musical records.

CENSUS MAN AT WHITE HOUSE

Harris & Ewing.

J. Sterling Moran (left) calls at the White House where President Hoover was the first to answer questions in connection with the 1930 census.

TARIFF CONFERENCE IS SCHEDULED TODAY

Five Conferees From Each Branch to Begin Task Behind Closed Doors.

SIX DISPUTED PROBLEMS

(Associated Press.)

The Hawley-Smoot tariff bill which has required nearly 15 months for framing and passage through the Senate and House was submitted to a conference between the two Congressional branches yesterday for adjustment of the hundreds of differences over rates and other features.

The conferences will start today behind closed doors, with five conferees from each house endeavoring to map out a program of procedure. Six major disputes face the conferees, all of which are expected to be brought back to the respective chambers for record votes before final agreement in conference.

House Republicans have pledged informally that the conferees will not attempt to reach a final settlement of the sugar, cement, lumber, and shingle rates, without permitting the House first to go on record on these items.

House Acts First.

The Senate Republican conferees have made a similar promise not to recede on the export debenture and presidential flexible tariff repeal until the Senate has had another opportunity to express itself on these important provisions.

Acting first, the House adopted, 241 to 153, a rule sending the tariff measure direct to conference without previous action on any of the 1,250 Senate amendments.

Nineteen Republicans bolted their party by voting against the rule. They were joined by the one Farmer-Labor member, Kvale, Minnesota, and 133 Democrats. Fourteen Democrats went over with 227 Republicans for the rule.

Speaker Longworth appointed the following five leading members of the ways and means committee as conferees: Representatives Hawley, Oregon, chairman; Treadway, Massachusetts, and Bacharach, New Jersey, Republicans; Garner, Texas, and Collier, Mississippi, Democrats.

Five Are Appointed.

Quickly acceding to the House request for a conference, the Senate, after brief discussion, appointed the five ranking members of the finance committee as its conferees. They are Senators Smoot, Utah, chairman; Watson, Indiana, and Shortridge, California, Republicans; Simmons, North Carolina, and Harrison, Mississippi, Democrats.

No attempt was made in the Senate to place a Republican independent on the conference committee. Members of the coalition of Democrats and Western Republicans, in control of the measure for almost six months, have indicated they might seek to have their group thus represented.

Senator Jones (Republican), Washington, sponsor of the tariff on soft wood lumber, now on the free list, inquired if the Senate conferees were going into a "full and free" conference.

When informed by Vice President Curtis, who appointed the conferees, that they were compelled to enter such a conference, the Washington senator said he realized that, but he also knew "this is not going to be a full and free conference."

Indications have pointed to a rejection of the lumber rate if put to a vote in the House. Senator Smoot predicted the conference would require at least three weeks to reach a final agreement.

Crisp Leads Attack.

Speaking of the rule in the House, Representative Snell (Republican), New York, asserted the "responsibility for this measure is on the Republican party and we accept it." Loud applause from the majority side greeted his statement.

Representative Crisp, of Georgia, a Democratic member of the ways and means committee, led a minority attack against the rule. He said the Republicans held the measure up a week while they maneuvered "erring brothers back safely into the fold and when they succeeded "the steamroller was ready to roll."

Representative Swing (Republican), California, wanted to know if the House would be given an opportunity to go on record for the higher Senate farm rates.

Voters in Opposition.

Snell informed the Californian that the phraseology of the rule merely was parliamentary usage and no one doubted the House's overwhelming majority for the highest farm rate possible.

Representative Johnson (Republican), South Dakota, who supported the rule, expressed the belief that the debenture plan would remain in the bill in conference, while Representative Ramseyer (Republican), Iowa, predicted the House would be forced ultimately to go on record on both the debenture and flexible provisions. The Republicans voting against sending the measure to conference were: Browne, Cooper, Frear, Hull, Kading, Lampert, Nelson, Peavey, and Schneider, of Wisconsin; Campbell, Iowa; Christgau, and Selvig, Minnesota; Christopherson, South Dakota; Craddock, Kentucky; Halsey, Missouri; Lambertson, Kansas; Simmons, Nebraska; Sinclair, North Dakota, and Speaks, Ohio.

Democrats voting for: Atwell, Derouen, Kemp, Montet, and Spearing, of Louisiana; Connery, Granfield, and McCormack, Massachusetts; Drane, Green and Owen, Florida; Lea, California, O'Connor, Rhode Island, and Smith, West Virginia.

CENSUS TAKERS LAG IN FIRST DAY'S WORK

Behind Average Necessary if Job Is to Be Endde by April 15.

HOOVER HEADS CITY LIST

Faced with the problem of enumerating the population of Washington at the rate of approximately 59 very minute, an army of 403 census workers yesterday invaded the homes of the District with large portfolios and an arm's length of questions.

Basing the calculation on the presumption that there are approximately 600,000 inhabitants in Washington, each enumerator will have to take the census of approximately one person every eight minutes to complete the job by April 15 on a twelve-hour-a-day schedule. The law provides that the census will have to be completed by this titme.

Judging by the returns that were received last night, the enumerators fell far below this necessary average on the first day of census taking. This means that the rate of enumerating will have to be increased considerably during the ensuing days of the census.

Early Figures Kept Secret.

The law will not permit census officials to release figures before the census is completed.

President Hoover and family head the list of Washingtonians havng the honor to be among the first counted in the new census. The President presented his answer schedule to J. Sterling Moran, supervisor of the census in the District, at the White House yesterday morning to the accompaniment of sound motion picture cameras.

Taking advantage of the requirement that the answers be kept strictly confidential, President Hoover divulged only the better-known facts about himself. His age, for instance, was revealed to be 54, but the age of Mrs. Hoover was not made public. The President said that he had been married at the age of 25, and that he was occupying the White House. He gave his occupation as "engineer."

State Residents to Be Counted.

The population of Washington is to be given a decided boost through the provision that all residents of States living in Washington must give the National Capital as their place of residence. This includes all clerks in the Government service and secretaries to senators and representatives.

A special count will be made of persons living in Washington who maintain a voting residence in any State and determine how many persons living in Washington vote. Senators and representatives, on the other hand, will be enumerated in their home States, although they maintain residence in Washington during sessions of Congress.

Throughout the United States, 120,000 workers are taking the census. Several small municipalities reported that they had completed their census on the first day.

Democrats Flayed For Vote on Tariff

Watson Statement Says Minority Senators Urged Increase.

(Associated Press.)

Explaining that Democratic senators had cast a total of 1,010 votes either for increased tariff rates or against proposed decreases, Senator Watson, of Indiana, the Republican leader, charged that a large majority of them were attempting to "screen their own actions behind a curtain of propaganda smoke."

His statement, issued through the Republican national committee, said 526 Democratic votes had been cast for rate increases and 484 against decreases.

The Indianan said the record showed that "some of those who have assailed the Senate bill most lustily supported a large number of increases in rates and voted against a large number of decreases."

Window Cleaner Injured in Fall.

Edward W. Evans, 41 years old, of 810 I street northwest, employed by the Potomac Window Cleaning Co., suffered severe lacerations to his right wrist yesterday when he fell through a window at 1535 L street northwest, while cleaning it. His injury was treated at Emergency Hospital.

SHOALS COMMENT ASKED OF HOOVER

Worthington Note Declares President Is Against Federal Control.

NORRIS ATTACKS GRAY

(Associated Press.)

President Hoover was called upon in the opening debate on Muscle Shoals in the Senate yesterday to answer a prediction received by the lobby committee that he would veto the pending Norris resolution for Government operation of the gigantic nitrate and power plant in Alabama.

A memorandum written by J. W. Worthington, chairman of the executive committee of the Tennessee River Improvement Association, carried the prediction of a presidential veto. Senator McKellar (Democrat), Tennessee, called upon Mr. Hoover later in the Senate to answer it.

Opening the contest for his resolution, Senator Norris (Republican), Nebraska, severely denounced the activities of those interested in the campaign to lease the Muscle Shoals project to private interests.

He assailed Chester Gray, legislative representative of the American Farm Bureau Federation, for sending out "propoganda" favoring the old bid of the American Cyanamid Co. and he described J. W. Worthington as the "chief lobbyist" for that company.

No New Bill Expected.

With the lobby committee about to make a report on the activities of Claudius Huston, chairman of the Republican national committee, in behalf of the Cyanamid bid for Muscle Shoals, the threatened outbreak over him failed to materialize. Senator Norris will continue his speech today.

No counter proposition to the Norris Government operation resolution has come forward and there are indications that the administration forces will wage only a contest against the principle of Government operation without countering with another bill.

Friends of President Hoover in the Senate believe that a counter measure proposing a private lease to the American Cyanamid Co. would be out of order, in view of the disclosures by the lobby committee of Huston's activities for this company just before he became Republican national chairman.

Senator Norris predicted before the Senate yesterday that the proposals for the Cyanamid lease would not be pressed in view of the disclosures by the lobby committee. Huston collected $36,100 from the Union Carbide Co., which was interested in the Cyanamid lease, when he was president of the Tennessee River Improvement Association last year.

Hoover Reply Asked.

The memorandum received yesterday by the lobby committee and attributed to Worthington called attention to the appointment of Huston as Republican chairman and added:

"With the President pledged to oppose the policy of the Government operation and the chairman of the Republican national committee coming from the presidenty of the organization that has opposed this policy at Muscle Shoals for many years, will any reasonable man expect anything but a veto of any Government operation bill should Congress pass such legislation?"

Senator McKellar read the memorandum to the Senate later with the assertion that he did not believe Worthington spoke for the President.

"I think the President should make some kind of a statement about it," he added.

W. G. Waldo, consulting engineer of the Tennessee River Improvement Association, told the lobby committee at yesterday's session that he had used the Worthington memorandum in speeches delivered at New Bern, N. C., the home of Senator Simmons, and at Vienna, Ga., the home of Senator George.

Norris Attacks Gray.

W. B. Bell, president of the American Cyanamid Co., told the committee his company had spent $168,706 in its effort to obtain a lease of the Muscle Shoals property during the last six years.

The committee yesterday summoned J. E. Pierce, editor of the Huntsville, Ala., Times, as the concluding witness in the Muscle Shoals inquiry. He will be asked about correspondence with the Tennessee River Improvement Association.

Bitterly denouncing Gray for sending out literature under his own name which he contended was paid for by the American Cyanamid Co., Senator Norris told the Senate that he once started to have Gray "indicted for perjury."

He accused the Farm Bureau representative of changing his testimony before the Senate agricultural committee two years ago when he was asked who paid his expenses. Norris said he learned that Gray was not sworn as a witness before the committee "or he would be behind the bars today looking outward."

"The friend of the farmer!" he shouted derisively. "The only things he did for the farmers on the tariff bill were to ask for a tariff on bananas and for a duty on some kind of oil and grease."

Capital Is Available.

Before the House military affairs committee Newton W. Gilbert, New York attorney, asserted that sufficient capital for the development of Muscle Shoals would be immediately forthcoming if the proposed lease by the Farmers Federated Fertilizer Corporation was granted. J. H. Reid, Washington engineer and chemist, also supported this proposed lease.

Senator Norris held the Senate floor for three hours yesterday. He read into the record an analysis of the American cyanamid proposal, made by O. C. Merrill, former executive secretary of the Federal Power Commission, in 1927.

Mr. Merrill's analysis said it would seem time then, in 1927, for the Government to operate the project because it was "apparent that the principal purpose (of the power companies) is not to produce fertilizer," but to secure "for their own purposes" control of the largest block of water power in the United States.

Eloquent Norris Appeal.

The analysis counseled the Government to put the plant into operation for fertilizer experimentation, so that later, if it were found desirable, "it would be in a position to negotiate a business proposal, instead of sitting in on a poker game as at present."

The "big joker" in the proposal now pending in the House, Senator Norris said, is that the power companies "wouldn't make fertilizer; don't intend to."

"You can call me bolshevik, you Conservative senators," Senator Norris declared; "you can calle me wild-eyed Socialist, you Stand Patters, and yet you are more bolshevi, more socialistic."

Senator Norris asserted that to lease Muscle Shoals under the measure in the House would be to give the power companies "a subsidy," and that he could not see how "any red-blooded American can stand for the cyanamid company's bid, even though they do have behind them some of the leaders of one of our political parties."

HOOVER PROMOTES TWO YOUNG ENVOYS

Work of Pair in Uprising in Dominican Republic Wins Recognition.

ADVANCE TWO GRADES

(Associated Press.)

Recognition has ben promptly bestowed by President Hoover upon two young foreign service officers for their courageous and energetic actions during the recent uprising in the Dominican Republic, and their success in assisting to bring about peace between the contending factions there without bloodsheed.

John M. Cabot, of Cambridge, Mass., one of the men, who is attached to the legation at Santo Domingo as a secretary, has been nominated by the President for promotion from a foreign service officer, unclassified, to be a secretary in the diplomatic service.

The other, William A. Bickers, of Culpeper, Va., consul at Puero Plata, was promoted by the President's nomination from a foreign service officer, unclassified, to be a foreign service officer of class 8.

By these promotions the two young men advance two grades in the foreign service, and their salaries are increased from $2,750 to $3,500.

The nomination were sent to the Senate by President Hoover on the basis of recommendations submitted by him by Joseph P. Cotton, acting Secretary of State, who related that they had ben in great danger during the recent revolution, as they moved about among the contending factions in an effort to conciliate them.

Alabama Guard Holds Mob Back

Disorderly Crowd Threatened Man Held for Attack on Girl, 17.

Troy, Ala., April 2 (A.P.).—Checked by a company of the National Guard, a disorderly crowd that for several hours threatened to storm the Pike County Jail dispersed early today and Sheriff R. A. Galloway and deputy sheriffs took Robert Giles, Negro, charged with attacking a 17-year-old white girl, to Kilby Prison, at Montgomery.

The crowd began congregating near the jail and courthouse late yesterday after the Negro's arrest. Until well past midnight the crowd kept vigil outside an area which Sheriff Galloway and the guard officers had roped off, but made no concerted effort to move on the jail. National guardsmen patrolled the inside of the area and kept the crowd back.

The crowd began to disperse soon after midnight. The city was quiet this morning.

13 Named in Chicago Election Indictments

Chicago, Ill., April 2 (A.P.).—True bills naming thirteen judges and clerks in various precincts of the First and Twenty-seventh Wards were reported voted today by the grand jury investigating illegal registration of votes for the election next Tuesday.

The true bills were reported to allege a conspiracy against the election laws, charging the unlawful registration of nearly 300 persons on the books in these precincts.

100 Japanese Reported Dead in Ferry Disaster

Tokyo, April 2 (A.P.).—More than 100 Japanese are believed to have been drowned today in the sinking of the ferryboat Wakato Maru while proceeding from Wakamatsu, Island of Kyushu, to Tobata. The overcrowded boat capsized in a rough sea.

A dispatch to the Rengo News Agency from Wakamatsu said that 48 bodies were recovered, and that the search for others was being continued despite high wind.

Bronx Jewelry Store Robbery Nets $40,000

New York, April 2 (A.P.).—Two robbers entered a Bronx jewelry store today, bound the proprietor, Nathan Cypres, and escaped with jewels valued at $40,000.

The store is located in Prospect avenue, one of the busiest streets in the Bronx. Mr. Cypres was alone when the robbers entered.

AT AGE 50

$10,000 protection for loved ones and an investment for yourself.

Ten Payment Life Insurance, annual premium $678.90, fully paid at age 60.

Cash value in 10 years. $6,310 making net cost of insurance at age 50 only $47.90 annually.

If living at age 75 the cash value is $8,150 or $1,361 in excess over premium paid and 25 years insurance of $10,000 free. In addition you will have received cash dividends for 15 years.

Time flies, tomorrow may be too late. Write or phone today for sample policy.

George E. Keeler
Insurance
906 Investment Bldg.,
Franklin 9193

HICKEY-FREEMAN CUSTOMIZED CLOTHES

Pewter Gray

Prominent in our spring assemblage of Hickey-Freeman suits and topcoats is a clear gray reminiscent of old English pewter. The colour is adaptable for immediate wearing and is assured the same favour here that it was accorded in London.

Goldheim's

Apparel for gentlemen—Established 1875
1409 H STREET

JOHNSON PREDICTS RELIEF OF JOBLESS

Sees Favorable Tction in Senate Today on Bills Offered by Wagner.

GO TO COMMERCE GROUP

(Associated Press.)

Senator Johnson (Republican), California, last night expressed the opinion that legislative proposals to remedy unemployment, offered by Senator Wagner (Democrat), New York, would receive favorable action today by the Senate Commerce Committee, of which Johnson is chairman.

Senator Wagner said at the same time that if the bills are passed on by the committee, he would ask for final action by the Senate in the near future.

The Wagner measures would set up a stabilization board to plan public works which would be accelerated to meet depression periods. With an appropriation of $150,000,000, the stabilization board would have a director responsible for the long-time planning.

In addition, the Wagner plan would create a Federal employment agency, and expand present machinery in the Labor Department for collecting unemployment statistics. The Federal employment agency would cooperate with State agencies.

The legislation was approved yesterday by a subcommittee of the commerce committee.

Names Withdrawn In Damage Action

Six Defendants and Six Plaintiffs Dropped in Society Circus.

Miami, Fla., April 2 (A.P.).—William J. Dunn, attorney for the plaintiffs, announced today that names of six plaintiffs and six defendants have been withdrawn in the $10,000 damage suit filed against members of the Metropolitan Society set recently by persons whose claims for services in connection with a society circus were unpaid.

The defendants whose names were withdrawn were Mr. and Mrs. Milo Cleveland, Mr. and Mrs. Clifford Wiltsie, William Peters Morgan, and Omar Abernathy. Payment of $3,626.75 in claims through George D. Morgan, a defendant, resulted in the withdrawal of names of the six plaintiffs, local business men and women.

The claim of Irene Bordoni, stage star, for $1,000 for entertainment, and that of Charles Faissole, proprietor of Deauville Restaurant, for $356, have not been withdrawn.

Increases in Chinese Disorder Laid to Reds

Amoy, China, April 2 (A.P.).—Chinese and foreign reports received from southwest Fukien and southern Kiangsi provinces today stated that reds partly directing Communist activities throughout those areas were throwing southeast China into a condition of disorder not equaled since 1927.

In that year the climax was reached in December in the Canton riots, which resulted in the death of thousands, including many Russians and the burning of the major portion of the city.

DECREASE FORECAST IN TAX COLLECTIONS

Total Income Receipts for Year Expected to Fall Below Estimates.

$50,000,000 CUT IS SEEN

(Associated Press.)

Although the Treasury Department's final report for March yesterday showed an increase in income tax collections for nine months of the fiscal year, it was estimated that this total tax for the year would fall $50,000,000 to $100,000,000 short of estimates last December.

Income tax collections for the first nine months of the fiscal year, which ends with June, were $1,812,137,844, an increase of $125,574,244 over the same period of the previous fiscal year. Collections for the last quarter, however, usually drop about $50,000,000, indicating a considerable decrease from the estimated $2,480,000,000. The first three months of this calendar year brought in only $627,524,917.

The department said also that income tax collections for March had totaled $559,503,703, a decrease of $42,000,000 from the same month last year. It had been estimated this decrease would be $50,000,000. This smaller decrease was accepted as indicating that losses in the stock market decline last fall had not been as large as anticipated.

Total tax receipts for the nine months of the fiscal year were reported as $3,042,150,971, indicating a probable total for the year of $4,000,000,000 with expenditures estimated at $4,023,681,000. Miscellaneous receipts, however, might make up the difference. Out of an indicated surplus at present of $109,941,826 the Treasury must take $100,000,000 recently allotted to the Federal Farm Board.

A decrease in the gross debt of the Nation to $16,389,624,566 on March 31 as compared with $16,459,508,732 on February 28 also was reported.

Burglar Who Killed Two Shot Dead by Husband

Sebring, Fla., April 2 (A.P.).—Mrs. William Carver and her 2-year-old son were killed this afternoon by a Negro, who was caught in the act of ransacking the residence. Mr. Carver returned to his home about 3:30 p. m. to find the Negro in the house and the bodies of his wife and child on the floor. He shot and killed the Negro.

The sheriff's office is making an investigation. The sheriff said the Negro used a hatchet to kill the woman and dashed the child against the foot of a bed. Mr. Carver formerly lived in Philadelphia. He is in the real estate business.

Black Duck Rum Cargo Broken on Court Order

Providence, R. I., April 2 (A.P.).—On orders of United States District Judge Ira Lloyd Letts, the United States marshal and collector of customs here today destroyed the 378 sacks of imported liquors seized by the Coast Guard aboard the ill-fated rum-running motorboat Black Duck, upon which three smugglers were killed and a fourth wounded by Coast Guard fire on the morning of December 29.

Approximately 5,000 bottles were smashed and their contents emptied into the city sewer.

The Mode Says—

Tailored at Fashion Park

Par-kerry

For Spring, Par-Kerry topcoats present entirely new features in style and fabric design. Tailored at Fashion Park.

$45
AND MORE

Custom Service
Ready-to-put-on

Eleventh & F streets

BERMUDA AIRMEN ARE SAEF AT GOAL

Yancey and Crew Arrive at Hamilton After Night Spent at Sea.

NEW FLIGHT PROJECTED

Hamilton, Bermuda, April 2 (A.P.). Capt. Lewis Yancey, transatlantic flier, and his two companions, William H. Alexander and Zeh Bouck, today arrived safely in Hamilton, completing the first flight from New York to Bermuda after spending the night at sea.

The fliers expected to remain here until weather conditions were favorable and then fly back to the United States.

The American airmen, who left New York yesterday morning, landed at sea about 60 miles north of Bermuda last night rather than attempt to make a landing in a strange harbor in the darkness and possibly overfly the tiny mark which the Bermudas represent in the broad Atlantic. At that time they had covered about 700 miles of their journey.

Sighted by Steamer.

About midnight they were sighted by the Canadian National steamer Lady Somers, which hove to and offered to take them off. The plane, which was fitted with pontoons, was riding the swells comfortably, however, and the crew refused to leave.

They requested that their location be announced, as they were unable to send wireless messages, once having settled on the surface of the ocean.

At 6 o'clock this morning with a good sea running, the plane took off again and came in sight of the islands when it was necessary to make a landing due to lack of gasoline. The plane was then about 2 miles off the coast from St. Georges.

Boats Put Out to Them.

Several boats put out from St. Georges, to give any aid that might be required to the airmen. E. T. T. Tucker and W. E. Myers, of St. George's, carried a gasoline supply to the plane, which replenished her fuel and then took off again shortly before 9 o'clock.

The airmen, who had been eagerly awaited by large crowds of spectators, including officials, circled the Bermudas triumphantly and then settled down in the harbor finishing their hazardous flight.

Miami Beach, Fla., April 2 (A.P.).—Capt. Lewis A. Yancey, who arrived in Bermuda today after an interrupted flight from New York, will attempt a transocean flight during the summer, according to announcement made here today by C. V. Civello, brother-in-law of the flier.

The proposed flight, Civello said, will be sponsored by a European concern, and will begin in the United States with a European point as destination. Neither the date nor point of take-off has been announced. A special plane is being built for the attempt, Civello said.

Erlanger Estate Estimate Scored

Nearer $100,000,000Than $2,000,000, Alleged Widow Asserts.

New York, April 2 (A.P.).—Charlotte Fiscal, who claims a widow's share in the estate of A. L. Erlanger, today filed in Surrogate's Court an affidavit in which she characterized as "absurd" a recent estimate by an attorney for the State that it would amount to only about $2,000,000.

The estate of the "Napoleon of Broadway" should be nearer $100,000,000 than $2,000,000, the former actress stated. Shortly before his death, the affidavit states, Mr. Erlanger told her he had been offered $100,000,000 for his interest in his theatrical enterprises, and it adds that he turned down an offer of $9,000,000 for the New Amsterdam Theater Corporation, which he owned outright.

The affidavit also cites several large bank accounts which Miss Fiscal says Mr. Erlanger had shortly before his death. According to the affidavit, Mr. Erlanger owned 9,998 of the 20,000 shares of the Erlanger amusement enterprises.

DIED.

BARTON—At Rochester, Minn., Dr. WILFRED M. BARTON, of Washington, D. C.
Notice of funeral later.

BEARDSLEY—On Wednesday, April 2, 1930, ELIZABETH D. BEARDSLEY, aged seventy-nine years.
Funeral from the home of her daughter, Mrs. William H. Rose, 715 Seventh street northeast, on Friday, April 4, at 2 p. m. Relatives and friends invited. Interment Glenwood Cemetery.

BOSWELL—Suddenly, on Tuesday, April 1, 1930, at his residence, 11 D street southeast, CEYLON M., beloved husband of the late Johanna O'Brien Boswell.
Funeral from the above residence on Friday, April 4, at 9:30 a. m.; thence to St. Peter's Church, where mass will be said at 10 a. m. Relatives and friends invited. Interment Mount Olivet Cemetery.

CAMPBELL—On Wednesday, April 2, 1930, WILLIAM A. CAMPBELL, Sr., of 1308 Kenyon street northwest, husband of the late Annie L. Campbell.
Funeral from the chapel of A. J. Schippert, 2008 Pennsylvania avenue northwest, on Friday, April 4, at 2:30 p. m. Relatives and friends invited. Interment at Fort Lincoln Cemetery.

DAVIS—On Wednesday, April 2, 1930, at Sibley Hospital, HARRIET R., beloved wife of John P. Davis.
Notice of funeral hereafter.

FUNERAL DIRECTORS.

V. L. SPEARE CO.
Neither the successor of nor connected with the original W. R. Speare establishment
1009 H St. N.W. Phone Frank. 6626. Formerly 940 F st, nw.

ESTABLISHED 1876.
JOHN R. WRIGHT CO.
1337 10th st. nw. Phone North 0047.

J. WILLIAM LEE'S SONS
FUNERAL DIRECTORS
CREMATORIUM
332 PA. AVE. NW. NATIONAL 1384 & 1385

CHAS. S. ZURHORST
301 EAST CAPITOL ST
Phone Lincoln 0372.

P. J. SAFFELL
733 5th st. nw. Natl. 0537

ALMUS R. SPEARE
Succeeding the Original W. R. Speare Co.
1623 Connecticut Ave.
POTOMAC 4600
8 yrs. at 1208 H st., 45 yrs. at 940 F st.

Frank Geier's Sons Co.
1113 SEVENTH ST. NW. Telephone
Modern Chapel NATIONAL 2473

THOS. S. SERGEON
1011 7TH ST. NW. Telephone Nat. 1090.

JAMES T. RYAN
317 PA. AVE. SE. Atlantic 1700.

FUNERAL DESIGNS.

GEO. C. SHAFFER 900 14TH ST NW
Expressive Floral Emblems. Natl 0108
Mod orices Open eve & Sun Natl 7416

GUDE BROS. CO., Florists
1212 F street National 4276
APPROPRIATE FUNERAL DESIGNS

Rudy Vallee Relates Radio's Aid to Fame

Early Realized, He Says, That Those Who Assist a Band to Success Are Masses Seeking Rest in Quiet Music.

$100 for Reviews of This Story

Readers of The Washington Post may earn prizes after reading "Vagabond Dreams Come True," the life story of Rudy Vallee, by submitting brief reviews of the story. For the best review submitted The Post will pay $50; for the second best, $35, and for the third, $15.

Punctuation and grammar will not count as much as the idea expressed in the review. Any reader of The Post is eligible to give his or her opinion of the story.

By RUDY VALLEE.

CHAPTER XII.

RADIO BRINGS US OUT.

I realized that those who make a band successful by their appreciation are not musicians or those who frequent debutante parties, country club or yacht celebrations, but rather the great masses of people who come home at night from a hard day's toil and who seek comfort and rest in music of a sweet, smooth and quiet nature, either from records and radio or theaters.

When we first began playing I had no idea of the tremendous scope of power of radio, because the truthful fact is that up to the time I first went on the air I had only listened in on one broadcast, and that was a prize fight. My broadcast experience in England had been limited to that of a saxophonist playing in a band. I did not direct or sing during our nightly broadcasts from the Savoy Hotel, but was one of a band composed of Englishmen and had no opportunity, since I never saw the fan mail that our English band received, to judge the power of radio or the type of numbers that a radio audience liked.

Simple Melodies Hold Attention.

But my observation of the reactions of theater audiences and dance audiences, combined with my own feelings, had shown me that simple melodies played in a simple way could hold the attention more firmly and for a longer period than any other form of music, even better than grand opera, symphonies, choral music and all types of novel band tunes.

I am more firm than ever in my belief today, since I have found so much opportunity to judge the correctness of my deductions from my fan mail, applause at both the club and theater and the sales of sheet music and records.

Therefore, I determined that should I ever have a band of my own our music would be what is commonly called commercial, that is, music that would readily sell itself, that would easily reach the heart, that any one and every one would like and understand.

I considered in detail the presentation of songs as they were commonly presented by dance bands, since the dance band was to be my medium of expression.

Usual Orchestration Told.

The average orchestration begins with an introduction, more or less pompous and symphonic, which is the effect of the symphonized syncopation of Paul Whiteman; then a verse, which, of course, leads to the chorus; the chorus repeats itself and is followed by what is termed a modulation, which is a bridge or channel whereby the orchestra proceeds to change its key so that the chorus may be played, for the sake of contrast, in another key, and then by another modulation, usually a long-winded affair, building up to the original chorus and thence to a coda, which is a formal, symphonic way of saying "good-by."

I reflected on the effect of each part of an orchestration upon myself, and I noticed that my attention was inclined to wander during the modulations and on the verse, unless the verses were exceptionally good. I did not, however, forget that my viewpoint was that of a musician and a dance orchestra player, and that what might fascinate me might bore a layman. But I felt very safe in surmising that if a modulation failed to hold my attention when I, more than any one else, appreciated the intricacies involved in it an the beauty of it as a musical feat, then certainly it was practically worthless to those who did not understand its significance.

This, however, was not the only reason that I adopted our present routine of playing only choruses.

More Brass Was Needed.

When we began at the Heigh-Ho Club we had orchestrations to play from, but, as I have said before, we needed brass—that is, two trumpets and a trombone and two more saxophones—to really do justice to these orchestrations. We were therefore obliged to play only choruses. Realizing that in presenting the chorus we were giving the best part of the piece, what might be termed the sweetmeat of the meal then, I felt that, as I have also previously said, I must avoid monotonous repetition by changing the sweetmeats every three minutes or so. So I adopted this style.

Now, I have said that there are two different styles of music. One is the "hot" style which at its best is rhythmic and quite loud, with little melody in evidence. The other method of presentation is to play straight, or just "as is," with everything full, round, rich and clean.

It was only a short time before my boys saw my viewpoint. My pianist already had a wonderful style, but I finally gave him to understand that I wanted every piano chorus that he took alone to sound like a pianola, or as though four hands were at the keyboard. I knew that this effect could be procured and that he could procure it better than any one else. I myself held every note to the fullest value and played almost continuously, and I finally succeeded in securing from the melody instruments a style that I pictured as a weaving in and out of melodies and obligatos.

First Broadcast Described.

The fact that I enjoyed our music and felt a great thrill of satisfaction at the end of our first week made me believe that we had something in our happy combination that would delight the heart of any one who cared for music.

Several weeks after our entrance into the Heigh-ho Club we made our first broadcast.

I suppose it was perhaps a most fortunate thing for me that the Heigh-ho Club could not afford an announcer and that station WABC was short of them. Mr. Sampson, one of the executives and a most courteous gentlemen, dined with me a little while before we went on the air and in a very quiet and efficient way gave me some good advice. He suggested that I make my announcements very simple, without wisecracks or facetiousness.

I did not know that it was a habit of broadcasting orchestra leaders to acknowledge requests. Mr. Sampson left that policy to my discretion. Possibly my refusal to mention names, read letters and telegrams, acknowledge phone calls and requests has antagonized many people, but it has pleased infinitely more people, and I hope has made our programs much more musical; because it is common sense that to interrupt a musical program by reading a telegram or letter, stating that Mrs. Minnie Zilch has just phoned up to say her little baby of 5 years old enjoyed our rendition of "Georgie Porgie" and asks us to play it again, detracts from the musical value of the program.

Personal Mention Is Avoided.

Rather than be inconsistent, I have adhered almost invariably to programs without acknowledgements.

Twice when I knew my mother was very ill at our home up in Maine I tried to cheer her and make her happy by telling her that I was to play her favorite composition, a beautiful Czechoslovakian waltz, called "Poem." Other than that, and personal mention I have been forced to make by the directors of some of our programs, I have avoided these things, which are interesting to only a very few people and quite boring to many.

While at Yale I had been a great admirer of Prof. William Lyon Phelps. He has one of the most remarkable styles of speech delivery I have ever listened to—smooth, easy, cultured, extremely entertaining and interesting, rich in anecdotes and humorous or even tragic allusions. He is considered one of the world's greatest after-dinner speakers and is remarkable for his ability to talk on any subject under the sun. His courses in contemporary drama and Tennyson and Browning are the most popular courses in the university, and he is beloved by all.

My father, in his own small way, is somewhat like Phelps; he speaks French and English fluently with no betrayal of accent in either. During the war he delivered some four-minute speeches in both languages to the inhabitants of our little mill town in Maine. I believe I have inherited from him this gift.

"Heigh-ho, Everybody," Is Begun.

Having observed Phelps very closely, I felt that in my radio announcements little anecdotes and entertaining facts about each tune would be of human interest. This idea was the keynote of Prof. Phelps' talks, and I felt it would be a good experiment.

The idea occurred to me that since we were at the Heigh-ho Club, and the name was originally an old English greeting, a pleasant radio greeting would be "Heigh-ho, everybody!" So I adopted this and it has become synonymous with our music and has always been an introduction. In fact one music publisher, upon seeing the effect it had on our vaudeville audiences, engaged a famous song writer to compose a song called, "Heigh-ho, Everybody, Heigh-ho."

Considering that I had never heard Lopez, Bernie or any of the great orchestra leaders who announce their own programs, the fact that I avoided the pitfalls and pleased even the severest radio critics in my announcements gives me great happiness.

We played our numbers in groups beginning our program with a "signature." Ben Bernie was one of the first to adopt this idea of a certain theme that should identify the orchestra. A person tuning in on a program of this sort would recognize the orchestra by this signature, even though there was no announcement, and it was a musical way of saying "Hello."

(The next installment will appear tomorrow.)

(Copyright, 1930, by E. P. Dutton & Co., and The Washington Post.)

DIED.

HYSLOP—On Wednesday, April 2, 1930, CHARLES G., beloved husband of the late Mary Agnes Hyslop.
Funeral from his late residence, Silver Spring, Md., on Friday, April 4, at 2 p. m. Relatives and friends invited. Interment at Glenwood Cemetery.

SCHLEITH—Suddenly, on Tuesday, April 1, 1930, at her residence, 1443 Oak street northwest, SADIE, beloved wife of the late George Schleith, and beloved mother of Fred L. and John J. Schleith.
Funeral services at W. W. Chambers Co. funeral home, 1400 Chapin street northwest, on Friday, April 4, at 2 p. m. Relatives and friends invited. Interment at Prospect Hill Cemetery.

SMITH—On Tuesday, April 1, 1930, at his residence, the Broadmoor Apts., 3601 Connecticut avenue northwest, FRED S., husband of Elizabeth Shallenberger Smith.
Funeral from the chapel of Clyde J. Nichols, 4209 Ninth street northwest, on Thursday, April 3, at 2 p. m. Interment at Rock Creek Cemetery.

STERNE—A special communication of Benjamin B. French Lodge, No. 15, F. A. A. M., is hereby called for Thursday, April 3, 1930, at 1 p. m., in Lodge Room No. 1, New Masonic Temple, Washington, D. C., for the purpose of conducting Masonic burial services for our late Brother Lyman P. STERNE, by direction of the worshipful master.
SIDNEY I. BESSELIEVRE, Secretary.

STRICKLAND—On Tuesday, April 1, 1930, at Garfield Hospital, MINNIE R., widow of Reevia T. Strickland.
Funeral services at Gawler's chapel, 1750 Pennsylvania avenue northwest, on Thursday, April 3, at 10 a. m. Interment private.

SWIFT—On Tuesday, April 1, 1930, after a brief illness, at her residence, the St. Nicholas Apt., at 2230 California street northwest, SUSAN PALMER, wife of Gen. Eben Swift.
Remains resting at the funeral parlors of Almus R. Speare, 1623 Connecticut avenue. Funeral from Fort Myer Chapel on Thursday, April 3, at 11 a. m. Interment at Arlington National Cemetery.

WHITTINGTON—Departed this life on Tuesday, April 1, 1930, at his residence, 719 Eleventh street northeast, WILLIAM, devoted husband of Evelyn E. Whittington, and father of Lewis and Landis Whittington, of Washington, D. C.; Annie Mae Green and Margaret Wilson, of Baltimore, Md. He also leaves three brothers, one sister and a host of relatives and friends.
Funeral from Lane C. M. E. Church, on Thursday, April 3, at 1 p. m. Interment at Ann Arundel County, Md.

STRANGLER HUNTED IN BRIDE'S KILLING

Test Tube and Microscope Used in Questioning Chicago Janitor.

ROBBERY HELD MOTIVE

Chicago, April 2 (A.P.).—Test tube and microscope were the tools of detectives in their search today for the slayer of Mrs. Mildred Helsing, bride of eighteen months, found strangled in her home last night with a satin ribbon encircling her throat.

Police theorized that robbery was the motive, for the woman's purse and $15 were missing, and her engagement and wedding rings had been stripped from her fingers.

George Riley, Negro janitor of the apartment, was held for investigation, although he explained satisfactorily all the points which police said made them suspect him of the crime. In his pockets police found $14.67, the approximate amount in the missing purse, but his explanation that he had borrowed the sum was confirmed. He had a package of matches identical with a box found near the woman's body, but this was credited to coincidence. His presence in the building about the time the apartment was ransacked and Mrs. Helsing was slain was the remaining strand of evidence.

Microscopic examination of her clothes and of scratches on her face and neck were made today and similar examination was to be made of the janitor's fingernails.

Search for a beggar, said to be about 50 years old, was started by police as the result of information given them by Mrs. D. E. Fredericks, a tenant in the apartment. Mrs. Fredericks said the beggar came to her door yesterday afternoon. She said he ran away after she refused to give him anything.

TREND OF BUSINESS IS HELD IMPROVING

Continued from Page 1.

10 per cent above the corresponding quarter of 1928, though 20 per cent below 1929 in the same period.

"No danger at this time," the latter explained in declining to release figures, "is that we may become unduly optimistic, a condition as dangerous as undue pessimism."

Stocks Are Low.

It is also to be noted that one point emphasized is that, generally speaking, stocks in the hands of distributers are low, while manufacturing inventories are not excessive, with some regret that retailers persist in a veritable hand-to-mouth buying policy.

Interesting are the reports of the large chain store organizations, most of whom in the face of a decline in retailing the country over, report expansion of their volume of trade "even in the corn belt." Also interesting as showing how many factors enter into the business situation, is the report of the leading organization of women's clothing manufacturers, which finds a late Easter and daintier styles are making a successful season.

Style trends also help the cotton textile trade, which, according to the outstanding authority, is beginning to benefit from cooperation in the reduction of hours and more rational methods of manufacturing, plus the effects of advertising.

Luxury Trades Improve.

This leaves bituminous, for many years with cotton, the most depressed industry, the one worse off than any other of the basic trades. The demoralization, dating back to the ill-fated Jacksonville agreement of 1924, is even now more general than last year.

Strangely enough, the so-called luxury trades from which automobiles have been excluded in most recent classifications, are among those showing the most improvement, leaders in radio, the legitimate theater and radio agreeing that 1930 will be a good year.

INDIAN'S MURDER TRIAL COLLAPSES

Continued from Page 1.

defendant and Nancy Bowen. I refer especially to Henri Marchand, Anson Jimerson (Lila's father), and Ann Snow (her aunt). There seems to have been nothing in the testimony they gave this court to justify grand jury action."

Judge Thorn replied there had been no evidence "in court or anywhere" which would warrant presentation of a case against any of the mentioned persons to the grand jury.

Marchand Denied Guilt.

Although the sculptor admitted intimacies with Lila which he characterized as "professional necessity" to induce her to pose for his Indian groups, he denied throughout the trial he had any knowledge of the alleged plot by Lila to kill his wife. Mr. Marchand was arrested shortly after the murder on March 6 and held as a material witness.

Disposition of the case of Nancy was a matter of uncertainty. Her counsel, assigned by the court, desired she stand trial on the same charge as that on which Lila was tried—murder in the first degree. No date for her trial has been fixed, but it was considered unlikely she would be placed on trial before any possible second trial for Lila.

Her counsel said they would refuse to accept any offer to allow Nancy to plead guilty to a charge of murder in the second degree.

Carolina Students Hit Prohibition

Repeal Is Favored by Large Majority in Poll at University.

Special to The Washington Post.

Chapel Hill, N. C., April 2.—Less than half of the 2,700 students at the University of North Carolina voted in the three-day prohibition poll conducted by the Daily Tar Heel, student newspaper. The poll closed tonight and tabulations showed that of 944 who voted, 658 favored the repeal of the eighteenth amendment, 144 favored modification and 142 favored strict enforcement.

The students also were polled as to drinkers and nondrinkers and the results showed that of the 944 who voted, 564 said they did drink to some extent, while 380 claimed total abstinence.

The poll here showed results that were typical at other colleges in the country where polls have been conducted.

Former Grid Player Dies After Auto Crash

Providence, R. I., April 2 (A.P.).—Seneca G. Samson, 30, of White Plains, N. Y., former Brown University football star and recently manager of the Old Orchard Beach Hotel, Old Orchard, Me., died at a hospital in Wakefield, R. I., today from injuries received when an automobile in which he was riding killed a pedestrian and crashed into a tree on the Boston Post road late Monday night.

William Harney, of North Kingstown, who was riding with Samson, is at the hospital with minor injuries.

2,000 ACRES SWEPT BY FOREST BLAZES

Continued from Page 1.

perished when a number of sheds near the lockhouse burned.

Back Fires Lighted.

Firefighters were forced to burn a clear space around the fire area in order to stop its spread, and it was when this course became necessary that Engine 29 of the District forces responded to lend a helping hand in the battle.

Fanned by a high wind, brush fires, believed to have originated from a carelessly tossed cigarette, destroyed the sawmill of George Hall and last night had burned over approximately 1,000 acres in Fairfax County, Va. Farmers of the sparsely settled valley about the Lorton Reformatory, inmates of the institution, and soldiers from Fort Humphreys had the blaze in hand last night, although the winds threatened to carry it beyond control lines at any minute.

The nearby villages of Accotink, Pohick and Lorton were not endangered, and practically none of the thick woods of pine, oak and hickory was damaged, as the flames were confined largely to dead leaves on the ground. The most serious of the three fires, which started almost simultaneously, originated on the old Mahon place, about a mile west of the reformatory.

Spreads Through Leaves.

Spreading rapidly through the drifts of dry leaves, the blaze jumped the South Run Creek into the reformatory grounds, up the hill near the Virginia Public Utilities' power line and into the 180-acre estate of Mrs. W. H. Cranford.

The dozen or so homes in the Lorton valley were not menaced, as volunteer fire fighters were able to check the blaze at almost any point by raking away the leaves.

Dense smoke filled the entire Lorton valley and motorists traveling the Silverbrook road and the highway through Accotink were forced to use their headlights in midday. Although wide areas were burning on the Fort Humphreys reservation, and in the vicinity of Gunston Manor, the main area of the blaze lay between the Silverbrook and Ridge roads on the east and west, and the tracks of the Southern and R. F. & P. Railroads on the north and south.

Farmers Fight Fire.

The Alexandria fire chief visited the Lorton blaze yesterday afternoon, and announced that he was prepared to send equipment to the scene if necessary. Engineers from Fort Humphreys were burning backfires along the Richmond-Washington highway in anticipation of the fire's spread to that point.

Residents of the area explained that timber had not yet "budded" sufficiently to be seriously damaged, although in certain sections underbrush as well as leaves on the ground were aflame.

Winds Carry Sparks.

Fire fighting forces from the Lorton Reformatory were withdrawn early yesterday afternoon, but farmers armed with rakes, sticks and pitchforks kept up the work of checking the fire's steady march by raking paths in the leaves. Occasionally the high wind would carry sparks beyond the control lines, but watchers experienced little difficulty in preventing the spread.

With backfires and control lanes almost surrounding the main blaze, it was expected that the flames would be extinguished this morning. Small grass and leaf fires have been burning intermittently in the Lorton section for the past three weeks, it was stated.

ARGENTINE LEADER AVOIDS TALK TODAY

Continued from Page 1.

understanding was that the Argentine president was ill.

The Associated Press correspondent at Buenos Aires said that Dr. Yrigoyen was at his desk all day yesterday and appeared in good health when he left for home. No announcement, he reported, had been made there concerning the telephone ceremony.

As there was no official announcement on Dr. Yrigoyen's action, no comments could be obtained from the White House and the State Department. The relations of the United States and Argentina have been the most friendly, it was recalled.

There was some speculation in the Capital, however, as to whether the Senate's passage of certain high duties on Argentina imports could have any bearing on the President's withdrawal from the exchange of greetings between the Latin-American countries and the United States. It was also recalled that Dr. Yrigoyen has not yet appointed an ambassador to this country.

The ceremony will be carried this morning by both the Columbia System and the National Broadcasting Co. networks and will be relayed by short waves to several foreign countries.

Rumrunners Nabbed Trying to Land Cargo

New York, April 2 (A.P.).—Guided by the clinking of bottles and the sound of low voices, customs agents surprised a party of alleged rumrunners as they attempted to unload a liquor cargo on Pier 93, Hudson River, early today.

Two men were arrested and the customs officers seized about $8,000 worth of assorted liquors and two automobiles. Several men escaped. L. P. Cassidy, customs inspector, said the liquor apparently had been smuggled off the liner Conte Biancamano which was moored at an adjoining pier.

MOTOR TRUCK REPAIRS
Cabs—Bodies—Tires
PAINTING
REPAIRING
WITT-WILL CO., Inc.
52 N Street N.E.
Natl. 5354

WASHINGTON PARIS

JULIUS GARFINCKEL & CO.

We park your car while shopping here

All Washington Women Who Know and Wear What Is Smartest

ARE talking about our remarkable spring stocks now. These new spring goods of ours have brought many women to Washington to shop—women who have not found merchandise as beautiful and individual in other shopping centers of the country.

FROM every source that unusual and lovely goods can be secured, we have chosen what we consider the very smartest of all new fashions.

EACH of the new sections in this store is filled today with charming new things just in from the famous makers who create our models.

F STREET CORNER OF 13TH

HIGH COURT MAY ACT ON APPEAL OF FALL

Decision of District Judges Would Not Be Awaited Under U. S. Plan.

LITIGATION END SOUGHT

(Associated Press.)

To hasten ending of the protracted litigation arising out of the leasing of the naval oil reserves, the Government yesterday asked the Supreme Court to decide the appeal of Albert B. Fall from his conviction on the charge of accepting a bribe from Edward L. Doheny without waiting for the Court of Appeals of the District of Columbia to pass on it.

The former Interior Secretary was convicted in 1929 of accepting $100,000 from Doheny as an inducement for awarding him a lease on the Elk Hills Naval Reserve in California and contracts for the construction of storage tanks at Pearl Harbor, Hawaii.

He appealed recently, asking the District of Columbia Court of Appeals to set aside the verdict on the ground that the evidence showed he lacked authority to make the contracts and lease; that he had been acquitted of conspiracy to defraud the United States; that the trial judge had improperly excused one of the jurors, had improperly admitted certain evidence offered by the Government, and had wrongfully excluded certain evidence he sought to offer.

To save approximately one year, Owen J. Roberts and Atlee Pomerene, counsel for the Government, petitioned the Supreme Court to pass on these questions without waiting for the District Court of Appeals to do so. They stated yesterday that the case was bound to reach the Supreme Court regardless of any decision the Court of Appeals might make and suggested there was no reason for awaiting action by the lower courts.

Should the petition of the Government be granted, the Supreme Court will be asked to advance the case so that it may be heard and decided soon after the next term of the court begins in October.

Rickard's Estate In Miami Has Loss

Report for 1929 Reveals $11,000 Expense Excess Over Income.

Miami, Fla., April 2 (A.P.).—The Miami estate of the late George L. (Tex) Rickard produced an income of $56,224.43 during the last year, while expenditures were $67,837.92, according to the annual report of the First Trust & Savings Bank, executor, on file in Probate Court here today.

A cash balance of $44,347.96 was cited as being on hand as of March 15, 1930.

The report does not show any income paid to Mrs. Maxine Rickard, widow. Officials of the banking firm, however, said this could come from executors of the New York estate, as the local concern acted only in an auxiliary capacity.

Hamilton Watches Are Thoroughly American

WHEN the republic was young, Hamilton was one of the most famous watch words. For exquisite artistry behind each dial—for faithful service—the watch word of this fast-moving world of 1930 is Hamilton. Let us show you how smart—how reasonably priced a really fine watch is. Priced from $50.

B. Harris & Co.
F Street at 11th
Jewelers and Diamond Merchants for Over Half a Century

A Four-Poster Adds Variety

If for no other reason than for variety upstairs, every home should have at least one four-poster bed. At Mayer & Co. are many interesting beds of famous Grand Rapids make.

Poster Bed Illustrated, $29.75

MAYER & CO.
Seventh St. Bet. D and E

LIFE TIME FURNITURE

POST WANT ADS PAY

WHAT OUR AMERICAN PRESIDENTS WROTE

"Let us cultivate the spirit of saving."

William McKinley
25th U. S. President,
Born Jan. 29, 1843,
Died Sept. 14, 1901,
Administration
1897-1901

THE spirit of saving is easily cultivated after you have once enjoyed the advantages of Thrift. You will find this bank a fertile field in which to cultivate the saving habit.

No matter what type of banking service you favor—or your circumstances demand—you will find a special Department to handle it efficiently for you at this modern bank—where under one roof are housed a Savings Department, Commercial Banking Department, Safe Deposit Department and Trust Company.

JOHN POOLE, President.

FEDERAL-AMERICAN NATIONAL BANK

5,000 TULSANS OUT TO WELCOME HAWKS

Mother and Brohter Greet Glider Pilot First Time in Seven Years.

ILLINOIS IS GOAL TODAY

Tulsa, Okla., April 2 (A.P.).—The aerial train of Capt. Frank Hawks, transcontinental flier who is piloting a glider towed by an airplane on a proposed flight from San Diego, Calif., to New York City, landed at Garland Airport here late today after encountering unfavorable weather conditions on the journey from Sweetwater, Tex.

Capt. Hawks landed the glider at 6:15 o'clock. A crowd of approximately 5,000 persons was at the airport and saw him glide to earth in the little ship from an altitude of 2,000 feet, 20 minutes after it had been cut loose from the towing biplane, piloted by J. D. Jernigan, jr., San Diego aviator. A 500-foot cable is used to tow the motorless cabin craft.

The day's lap of 375 miles from Sweetwater was completed in five hours of flying time, stops being made at Wichita Falls, Tex., and Oklahoma City. At Oklahoma City, the noon stop, the departure was delayed two and one-half hours by unfavorable air currents.

After spending the night here, Hawks planned to resume the journey early tomorrow, with East St. Louis, Ill., his goal for tomorrow night's stop. He expected to make a mid-day halt at Springfield, o., and plans to reach New York Sunday after making the first cross-country glider flight in history.

Tonight he was the guest of honor at a dinner.

With completion of today's lap, Capt. Hawks has covered 1,505 miles in 17 hours and 20 minutes of flying time. He estimated the air distance from San Diego to New York at 2,800 miles.

Jernigan was greeted here by his mother, Mrs. J. D. Jernigan, and a brother, Dudley Jernigan, both of Commerce, Tex., neither of whom he had seen in seven years. They motored here to visit him.

West Virginians Reelect Morgan

Other Officers Are Named by State Society at April Meeting.

Former Gov. E. F. Morgan, solicitor of the Department of Commerce, was unanimously reelected president of the West Virginia Society last night at its April meeting in the Washington Club.

Other officers elected were Mrs. Carl Bachman, vice president; Mrs. Frank L. Bowman, second vice president; Mrs. H. W. Campbell, third vice president; Mrs. Clara Holbrook, fourth vice president; Representative Hugh Ike Shott, fifth vice president; John W. Smith, sixth vice president; Mrs. Guy D. Goff, treasurer; Mrs. William E. Hoffheins, historian, and John L. Bateman, secretary. Former Gov. Morgan expressed his appreciation for the cooperation extended by both officers and members of the society last year. Representative Hugh Ike Shott and the Rev. Albert Evans also spoke.

A group of instrumental numbers was played by a trio made up of Mrs. Beth Heath Armstead, pianist; Mrs. Dorothy Callendar Jorden, cellist, and Mrs. Rose Maxwell Dickey, violinist. Mrs. Esther Waldron, Miss Kuka G. Adams and Miss Lenore Marie De Grange, under the latter's direction, presented a Biblical scene. Henry Edgar Warner, a Baltimore radio artist, sang and recited.

Third Man Freed In Murder Case

Murder of Virginia Police Chief Still Mystery After Trial.

Hanover Courthouse, Va., April 2 (A.P.).—After nine months of investigation, the death of Harry V. Smeeman, Ashland, Va., police chief, last June 30, is still an unsolved mystery, with the acquittal late this afternoon of John Randolph Taylor, of Taylorsville, Va., the third man arrested in the case, on a charge of murder.

A county jury freed Taylor of the charge after 58 minutes of deliberation. In the closing moments of the trial the Commonwealth surprised the court, asking for a conviction on a misdemeanor, accessory after the fact.

Yesterday the prosecution contended Taylor shot the policeman and carried the body to Ashland, while the defense attempted to establish an alibi for the defendant.

Attorneys in their argument and rebuttal today reviewed the whole case involving police of the City of Richmond, the Town of Ashland and Hanover County. Theories of murder and suicide were aired following defense testimony that Smeeman had threatened suicide "because he did not have a policeman's wife," and prosecution testimony that the officer was murdered following a liquor transaction involving unidentified persons. His body was found behind an Ashland drug store, with his gun fully loaded

Meeting Planned To Help Jobless

Transportation for Men Who Want to Accept Offer of Farmers Sought.

Faced by the problem of getting approximately 100 unemployed men to jobs offered by farmers at Lacey Springs, in the Shenandoah Valley, 120 miles south of Washington, the Washington Open Forum will stae a mass meeting Sunday at 908 I street northwest. Speakers who will explain the share croppers' proposition of the farmers include Representative Fred A. Hartley, jr., of New Jersey; former Policeman Robert J. Allen; Patrick Crowe, former train robber; Paul Dennis, one-time candidate for the governorship of Georgia; Dan O'Brien, "hobo" candidate for Mayor of New York City, and Dr. James Eads Howe, the "millionaire hobo."

According to reports from the Unemployment Conference, 509 G street northwest, farmers of the Shenandoah Valley have offered to give at least 100 men a 50-50 split on produce that they raise on cultivated land, and 100 per cent of what they raise from land that must be cleared.

The conference issued a plea for transportation funds, and money necessary for the men to subsist until crops are harvested.

Admiral Urges 'Icarus' As New Planet's Name

A suggestion that the newly-found planet be called "Icarus," in honor of that mythological hero's efforts at flying, was contained in a cablegram received yesterday by Senator Hiram Bingham, of Connecticut, from Rear Admiral William Moffett, chief of the Navy Bureau of Aeronautics.

Admiral Moffett, who is in London, sent the cablegram to Senator Bingham as president of the National Aeronautical Association.

Senator Bingham said he heartily indorsed the suggestion, and believed that other members of the association would welcome such a tribute to Icarus. As portrayed in classic lore, Icarus, a prisoner, escaped with the aid of a pair of feather wings fastened on by wax, but plunged into the sea when he flew so high that the sun melted the wax. The sea ever after was called Icarian.

PLANE MANEUVERS STARTED ON COAST

"Eyes" and "Ears" of Army Go Into Action, Infantry Informing by Radio.

CRAFT PURSUE "ENEMY"

Mather Field, Sacramento, Calif., April 2 (A.P.).—The "ears" and the "eyes" of the Army went into action today at the air corps war maneuvers over northern California.

The corps is proud of being able to do the seeing for the infantry, which bears the title of the "backbone of the Army" and is equally proud of the efficiency of its radio "ears."

Four big planes of the ninety-first observation squadron took the air today and quickly disappeared from view in the low hanging haze which obscured the surrounding country, but in back of the barracks the self-contained radio unit, mounted on a truck, kept in constant communication with the planes on their movements.

Meanwhile the Eleventh Bombardment Squadron and the Ninety-fifth Pursuit Squadron were both in the air communicating with one another by radio messages between their leading planes, although frequently out of each other's sight.

For the purposes of the maneuvers, squadrons of the third attack group, also in the air, were considered "enemy" planes. Whenever the bombers sighted other planes, they informed the pursuit ships, which in wartimes rally to the defense of the heavier and less flexible bombers.

Before the maneuvers are over, April 24, experiments with interplane communications will include also the attack planes which in wartimes skim along close to the ground to "strafe" grounds troops and drive out anti-aircraft gun crews.

Plan For Ferry Service Will Be Heard by I. C. C.

Hearings will begin next Monday before the Interstate Commerce Commission on the proposal of the Chesapeake Beach Railway Co. to operate a ferry service between Chesapeake Beach, Md., and a point 10 miles from Cambridge, Md., on the Eastern Shore. The railway maintains such a ferry will reduce mileage and time required between Washington and Eastern Shore points.

The proposed ferry will cross the bay farther south than either of the ferries now in operation and it is claimed will cut 36 miles off the distance from Washington to Cambridge and 24 miles each off the routes between this city and Salisbury or Ocean City.

MILES EXHUMATION NOT EXPECTED SOON

Continued from Page 1.

over to the United States attorney's office by the New York newspapers who, in turn, are said to have received their tips as a result of gossip among the wealthy habitues of exclusive Eastern resorts.

Widow Was Cited in Suit.

Dr. Edward J. Grass, who at the time of Mr. Miles' death was resident physician at the hospital, has been questioned, it was learned, but just what he related has not been divulged. It also was reported that Mrs. M. G. Nash, who was Mr. Miles' nurse at the time of his death, also will be questioned, but that report could not be verified.

As yet no effort has been made to question Mr. Miles' wife, who is now the wife of H. H. Rogers, wealthy Standard Oil man. Mrs. Rogers, it was said, was the only one in the room with her husband at the time of his death.

New York, April 2 (A.P.).—The present Mrs. H. H. Rogers, widow of Basil Miles, diplomat and economist whose death in 1928 is reported to be under investigation in Washington, was one of three persons against whom a suit for $750,000 damages was filed in State supreme court here last year.

Caused His Discharge.

The action was brought by Edward E. Kern, a former secretary of Col. H. H. Rogers. Kern charged that Mrs. Margit Borbala Braun Rogers and Andrew and Marie Zichy maliciously caused his discharge. He alleged that one of their reasons was an investigation he had made at Rogers' request into Mrs. Rogers' antecedents and life before her marriage to the oil man last year.

One of the questions contained in Kern's petition, which he said he would ask in open court, was whether the present Mrs. Rogers had told the colonel that she was an illegitimate daughter of the late Franz Josef, Emperor of Austria-Hungary. Attorney for the defense charged this question was put merely to give publicity to Kern's suit and made an unsuccessful effort to have the papers sealed.

Reports that a settlement out of court for a large sum had been effected were published in February of this year, but attorneys for the parties to the action declined to comment on them.

Insurance Men Honor Snyder.

Edwin P. Paker, George C. Campbell and H. Lawrence Choate, of the Mutual Benefit Life of New Jersey, yesterday paid tribute to John H. Snyder at a luncheon at the Hamilton Hotel, the occasion being the celebration of Mr. Snyder's twenty-fifth year of service with the company. He is cashier and special agent.

SHELL

WHERE DO THEY ALL COME FROM?

SHELL

You've noticed the *Yellow* and *Red* of SHELL appearing here, there and everywhere overnight. Where do all these stations come from? . . They don't *come* from anywhere. They've been right there all the while. SHELL hasn't simply bought thousands of new stations in one great sweeping gesture. . . The owners of these stations have *changed to SHELL*. . . Let that fact sink in. These stations have changed to SHELL because every day there are more thousands of car owners changing to SHELL. . . What makes a car owner change to SHELL? Because when he has tried it, he finds he likes it better. . . It's all as simple as that. More stations to serve the added motorists who become

SHELL

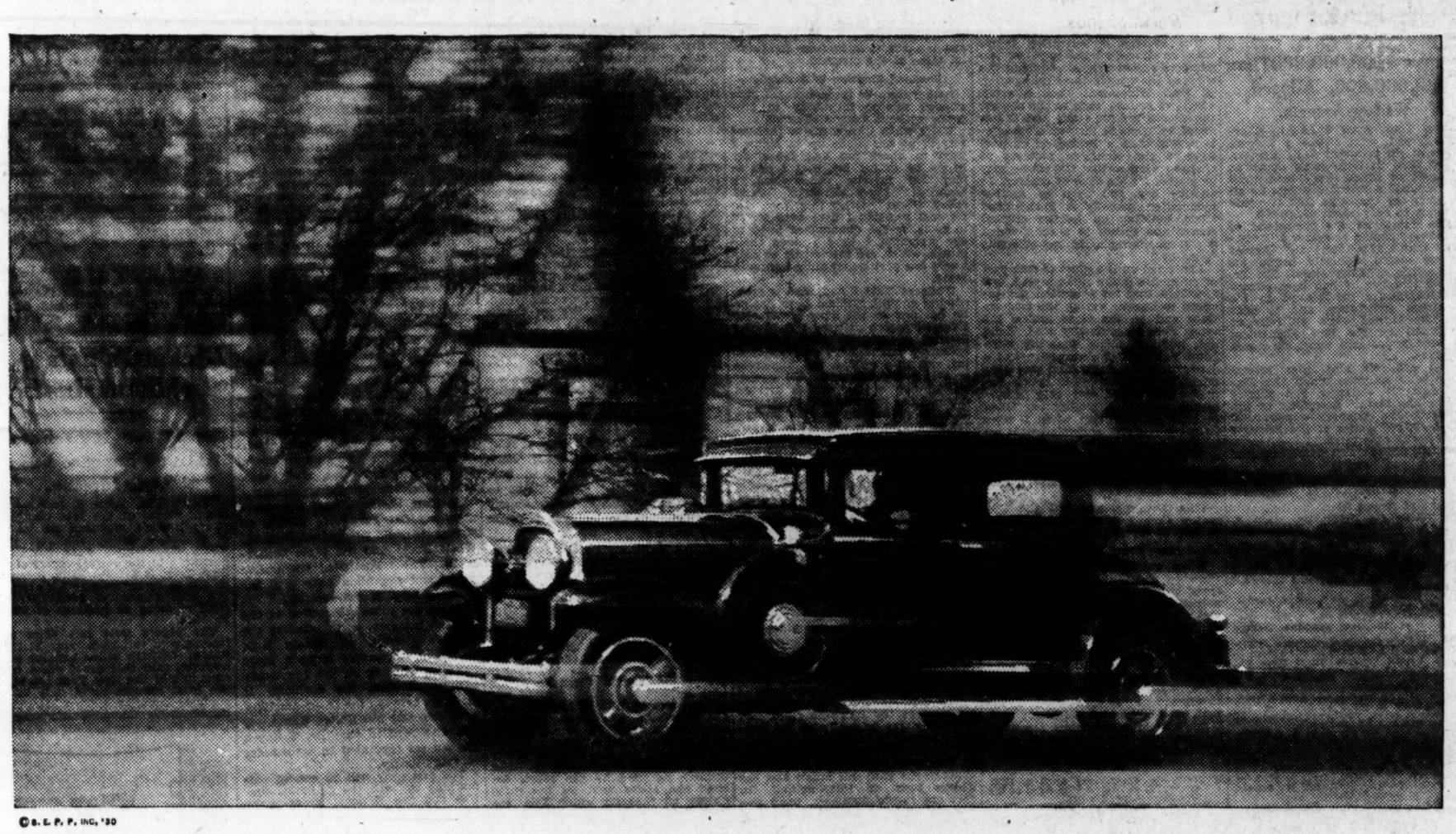

©S. E. P. P. INC. '30

steady users of SHELL—every day—and more business for each dealer. . . We know why SHELL users stick to SHELL. So do the SHELL users. You'll find the answer when you, too, change to SHELL.

Shell 400 "Extra Dry" Gasoline—A clean, quick-starting motor fuel that burns completely because it's "extra dry." Refined to specifications accepted by the petroleum industry for gasoline of extra high quality . . . Ought to cost more, but it doesn't.

Now Change to SHELL and feel the difference

SHELL EASTERN PETROLEUM PRODUCTS, INC.

DISTRICT TEACHERS TO HOLD CONVENTION

University of Virginia Will Be Host of 300 Educators During Session.

THREE DIVISIONS MEET

Special to The Washington Post.

Charlottesville, Va., April 2.—Three hundred teachers from District J, composed of the counties of Louisa, Madison, Fluvanna, Greene, Nelson and Albemarle and the City of Charlottesville, will attend the annual educational conference to be held Saturday of this week at the University of Virginia.

Miss Sarepta A. Moran, principal of Venable School of Charlottesville, will preside at the meeting of primary teachers. L. N. Nicholls, of Louisa, will preside at the meeting of grammar grade teachers. A demonstration lesson in history will be given by Miss Bettie E. Davis, while E. E. Windes, of the University of Virginia, will preside over the meeting of high school teachers.

A general meeting of all teachers will be held in the auditorium of Peabody Hall at 11 o'clock, with A. L. Bennett, superintendent of the Albemarle schools, presiding. The principal address will be delivered by Dr. Dice R. Anderson, president of Randolph-Macon Woman's College, Lynchburg. "Teachers Who Teach" will be the subject of a discussion by Dr. W. R. Smithey, of the University of Virginia. Dr. C. J. Heatwole, executive secretary of the Virginia Education Association, will tell what that organization is doing for the teachers.

A joint meeting of all elementary teachers will be held at 1:30 o'clock, presided over by J. P. Snead, superintendent of the Fluvanna schools. The speakers will be Miss Willie Durrer, of Earleyville; Mrs. Edwin J. Snead, of Fluvanna; R. Claude Graham, of Greenwood, and Mrs. Robert F. Estes, of Madison.

The afternoon meeting of high school teachers will be presided over by Mrs. W. D. Smith. Brief addresses will be made by G. E. McClure, of Stanardsville; Dr. James G. Johnson, superintendent of the Charlottesville schools; Miss Gertrude Morrison, of Red Hill, and H. L. Sulfridge, principal of Lane High School, this city.

Woods Fires Rage In Two Counties

Damage Put at Thousands of Dollars in Orange and Louisa.

Special to The Washington Post.

Gordonsville, Va., April 2.—Forest fires raging in Orange and Louisa Counties for the past 24 hours in two widely separated sections were under control this afternoon after burning over approximately 10,000 acres of timberland and doing damage estimated at thousands of dollars.

The Louisa County fire, which did the greater damage, is said to have started on the F. N. Modena farm about a mile and a half from Gordonsville, where a colored man was burning trash. In addition to the timber burned over 15,000 feet of lumber was destroyed on the farm of John E. Reinolds and but for heroic work on the part of the volunteer fire fighters several saw mills and considerable personal property would have become prey to the flames.

The burned area in the two fires included lands owned by McCormick C. Wolfrey, F. N. Modena, Mrs. Pattie Dettor, Mrs. Frank Johnson, E. G. Rock, G. W. Trainum, L. L. McClary, John E. Reinolds, Archie Riener, E. W. Bowen, Miss Mary Scott and others.

Henry Defeated in Vote For Council Selection

Special to The Washington Post.

Winchester, Va., April 2.—J. Henkel Henry, stormy petrel in the city council a dozen years and generally regarded as invincible in elections, trailed the Democratic councilmanic First Ward primary ticket yesterday, official returns today showed, receiving only 386 votes for the nomination. Herman H. Hable, the city's largest realty owner, was also defeated for renomination, getting 436.

Fred W. Forney was renominated with 456. New nominees are Lawrence C. Hollis, 536, and Peyton J. Marshall, 454. Second Ward Democrats nominated are: John H. Rosenberger, R. Frank Barr and Fred L. Glaize over W. W. Dellinger and B. F. Davis. Barr and Glaize are present council members. The fight centered in the First Ward.

Georgia Killing Held Justifiable Homicide

Sylvania, Ga., April 2 (A.P.).—J. T. Barley, said to be of South Boston, Va., was killed today at the home near here of R. L. Farmer. Coroner's jury found death justifiable homicide on the part of Farmer. Evidence at the inquest showed Barley entered the Farmer home and engaged in a fight with Farmer, who had knife wounds on his face.

Officers say Barley's appearance at Farmer's home remains unexplained. Papers found in his pocket indicated, officers said, that Barley held a responsible position with the American Tobacco Co. A receipt also showed that Barley had spent four days recently at a Statesboro hotel.

Central West Virginia Burglars Are Active

Special to The Washington Post.

Clarksburg, W. Va., April 2.—Central West Virginia had an epidemic of burglaries last night and early this morning. Three were staged at Burnsville with loot and damage aggregating $600, places plundered being the Jefferson L. Collins merchandise store, the Baltimore & Ohio Railroad Station and John H. Mosburg's blacksmith shop.

At Salem, loot of less than $100 was taken from the Carter Garage and J. L. Lockard's dry goods store. Merchandise in similar amounts was taken from the Consolidation Coal Co.'s store at Columbia Mines. State police are busy on all the burglaries.

National Guard Fliers, Quit Shepherd Field

Special to The Washington Post.

Martinsburg, W. Va., April 2.—R. R. Feller, local aviation enthusiast, today received a letter from Maj. W. D. Tipton, commander of the Twenty-ninth Division, Air Corps, Maryland National Guard, to the effect that the division had abandoned Shepherd Field here, where it has encamped for the last several years on its two weeks' summer maneuvering period, in favor of Langley Field, Va.

The news came as somewhat of a surprise here, as it had been regarded as certain that the division would return to its old haunts.

Highlights of the War

As Related by Veterans Themselves

A Flying "Fox"

During the second day of the Argonne drive, around about 4 p. m., I was counting allied airplanes going over toward the German lines just like a flock of blackbirds. I had counted 60 when I got tired. In about fifteen minutes a German plane came drifting out of the sky just like a feather and shot down three of the allied observation balloons and flew away, but I heard since that it was shot down. The funny part of it was that the anti-aircraft guns kept shooting at the plane, but failed to bring it down, and it sounded like a pack of dogs barking to me. I turned to Bowen, a buddy of mine, who likes fox hunting, and said, "What do you think of it?" He said, "Just listen, that sure is music to me, for I feel like I have been on a fox hunt and treed the fox."

ARTHUR P. PHELPS,
312 Machine Gun Battalion, Lincoln Post, No. 17, American Legion.

Our Fellow Men

At Evacuation Hospital 114, at Fleury sur Aire, we were in the zone of the advance, and supplies for our Red Cross Canteen were almost impossible to obtain. Cigarettes were so scarce that in going through the wards we could give only two to each man. The Americans came in in ambulances from the Argonne front and in a couple of days, if able, went on in hospital trains to the base hospitals. I was going through a ward of men just in from the front, giving each his two cigarettes, when something unusual in the appearance of one of them made me pause a second before I handed him his. Then I realized that he was a German. "Aw, Red Cross," spoke up the wounded American in the next bed, "give 'em to him. He's hurt just as bad as we are!" He got them. Then, on the other side of the ward, I found another German. This time I paused deliberately, just to see what the Americans next him would say, and exactly the same thing happened. It was less than 24 hours since our men had been hit, yet they had this feeling toward the enemy once he had been wounded.

FAUSTINE DENNIS,
Women's Overseas Service League, Washington Unit.

Best Aid Station

During the fighting on the Champagne Front, July 14 to 18, I was approached by two American colored soldiers in French uniforms, both of whom had been wounded by hand-grenades. Their arms were around one another for mutual support and they asked me to direct them to the nearest first-aid station.

I suspected that they were not very seriously wounded and recognizing them as "down home" folks, thought I would have a little fun with them.

"It's too bad," I said, "you boys can't stop a while. The cooks are giving us chicken with rice and gravy today."

Like a couple of lively acrobats they disentangled themselves and immediately chorused, "Man, where dat kitchen?"

L. C. HINES,
Forty-second Division, Ward No. 4, U. S. Naval Hospital, Washington.

We Remember!

One of my biggest thrills during the war happened the day after the armistice, when the Eighty-second division came out of the line, after months of fighting, and passed through Neufchateau ("Enough Chateau," as one boy called it).

The Red Cross headquarters at that point was situated in a sort of V-shaped corner on the main highway to the front of that sector, with the French railroad forming the other side of the V, giving us a fine opportunity to see all the movements of troops, both on the highway and on the railroad. Besides offices, we had a big distributing warehouse there and when the word was passed that the division was coming, all the men got busy opening cases of cookies and cigarettes. Office work was suspended, the girls donned canteen aprons to hold the cookies and cigarettes and stationed themselves on each side of the road. As the troops came by we tossed each man a pack of cigarettes and a package of cookies, which they caught as they marched, without breaking step. It took hours for them to pass, but not a man missed getting his share and each one had a delightful grin and a "thank you." When it was over we were dog-tired but felt "it was a great war" just the same.

ALMA M. WINNINGHAM,
Women's Overseas Service League, Washington Unit.

Veterans' Bonus

The Washington Post will pay $1 for each High Light of the war published; $5 for the best reminisence published during each week, and $100 will be paid the American Legion, Veterans of Foreign Wars or Disabled Veterans Post which has the greatest number of anecdotes published during the contest, which closes April 16.

BUILDING PROJECTS FOR QUARTER CITED

Prince Georges County Has Authorized $161,344.80 Worth of Jobs.

REZONING PLEAS FILED

Building projects authorized in Prince Georges County for the first quarter of 1930 totaled $161,344.80, according to the report of Chief Engineer Irving C. Root, of the Maryland National Capital Park and Planning Commission. A total of 67 building permits was issued in that period.

The month of January showed the largest amount of construction work authorized with a total of 19 permits for construction amounting to $101,484. There were thirteen permits issued in January for construction work totaling $15,274.80 and 35 permits in March for work valued at $44,586, the report shows.

Two applications for rezoning of property in Holladay's addition to Brentwood will be acted upon at a meeting of the Maryland National Capital Park and Planning Commission tonight in the Tower Building, Washington. Frank H. Vaden, asks rezoning of lots 21, 22, D, E and F in block A and Etolle M. Vaden asks rezoning of lots 23 and 24 of the same block from residential "A" to commercial "D." The property is located on the north side of Holladay street near the Northwest branch.

RITCHIE POST URGED ON MRS. NICHOLSON

Woman Critic of Governor Is Indorsed by Clubs in Bethesda Meeting.

POWER GRAB IS ALLEGED

Mrs. Jesse W. Nicholson, of Chevy Chase, Md., after an address before the Montgomery County Democratic Law Enforcement Clubs last night in the Bethesda County Building in which she urged that Gov. Ritchie be kept from a third term, was indorsed for the post herself.

She charged that Gov. Ritchie had given to Pennsylvania the greatest source of hydroelectric power east of the Mississippi with the exception of Niagara Falls, while Maryland citizens pay exorbitant rates. She also touched upon the State roads scandal and charged that the governor had "passed the word" to have the official who unearthed the "stealings" dismissed.

Mrs. Nicholson also spoke of the appearance before the grand jury of Maj. E. Brooke Lee, county Democratic leader, and members of the Montgomery County commissioners to demand that they be indicted for malfeasance in office or that the editors of the Montgomery Independent be indicted for criminal libel. She reiterated charges which had been printed in the Independent and claimed that "the publication in the Maryland News of the testimony made by Maj. E. Brooke Lee is so unusual and without precedent, as any voter or taxpayer knows that jury proceedings should be kept secret."

Fifth Ave. Fashions NEW YORK

An essentially smart street dress in navy blue crepe silk. It shows wrapped skirt treatment, that gives charming height to the figure. Circular fulness gives interesting swing to the hem.

A narrow belt nips the natural waistline.

A smart feature is an applied band at the left side fo the bodice. It terminates in a scarf collar, with end trimmed in border effect with crepe silk in orange and blue coloring.

Style No. 103 comes in sizes 16, 18, 20 years, 36, 38, 40 and 42 inch bust.

Canton crepe, crepe marocain, wool crepe, lightweight tweed and shantung appropriate.

Prices of pattern, 15 cents. Address Fashion Department, Washington Post, 259 Fifth avenue, New York City.

Inclosed is 15 cents. Please send to

Write name clearly.

Street and Number.

City. State.

Pattern No..... Size.....

103

COUNTY TREASURER MARKS ANNIVERSARY

E. Wade Ball Has Served Arlington for Period of 30 Years.

GOVERNOR WILL VISIT

ARLINGTON COUNTY,
BUREAU OF THE POST.
Tel. Clar. 509. Clarendon, Va.

County Treasurer E. Wade Ball today celebrates his thirtieth anniversary as an official of Arlington County. Serving for seven years as deputy treasurer under the late William C. Wibert, Mr. Ball was elected county treasurer in November, 1907.

Taking charge of the office January 1, 1908, Mr. Ball conducted it alone, keeping the office open one day a week, which was Monday. The other days were devoted to canvassing the county in collecting the taxes. That year the office handled in all about $75,000.

The office has grown with the county from a rural section into what is almost a city, until it now requires the services of one deputy treasurer, D. R. Bolen, and six assistants. The total amount of funds now handled a year reaches, according to Mr. Ball, close to $1,000,000. The office is open six days a week from 9 a. m. to 4:30 p. m., excepting holidays.

The treasurer's office of Arlington County is said to be one of the largest offices of the 100 counties in the State. In addition to taking care of the taxes, all scavenger and water accounts are carried in the treasurer's office.

Mr. Ball, who is a life long resident of Arlington County, in discussing the affair of the county yesterday said: "I recall the county as nothing but a farming district when there were less than 700 qualified voters." Today, he said, there are at least 10,000 persons in the county "who, if they pay their poll taxes, are entitled to vote."

Mr. Ball holds a record, not equaled by any other officer, in that in the six political campaigns, which he has gone through, and not always without opposition, he always has carried every voting precinct in the county.

Hoping for many more years of service to Arlington County, Mr. Ball said in conclusion: "I am still a young man, and will, again in November, 1931, be a candidate for re-election to the office of treasurer of Arlington County."

Dispelling all rumors current as to whether Gov. John Garland Pollard and his daughter, Sue, would attend the annual banquet of the Arlington County Civic Federation, to be given Saturday night at Arlington Hall, college for girls, announcement was made last night by Chairman Robert E. Plymale that word has been received from the governor that he would arrive at Union Station, Alexandria, Saturday afternoon at 5:45 o'clock in company with his daughter.

Headed by State Senator Frank L. Ball, a committee from the Arlington County Civic Federation and the Arlington County Chamber of Commerce and a group of county officials will meet Gov. Pollard and his daughter and escort them to Arlington Hall.

With the Washington-Richmond highway from the Highway Bridge to Alexandria closed to through traffic, work of widening the highway from a point opposite the Southern Oxygen Plant, at South Washington street, to the county line, at Four Mile Run, was resumed by John H. Olcott yesterday.

The highway between the points mentioned will be widened to a width of 43 feet with two concrete shoulders with asphalt center. Mr. Olcott stated yesterday that he hopes to complete the work, which is being done under the supervision of the State highway department, within two months.

He stressed the point that while the road will be closed to through traffic, local traffic will be permitted to use it but care must be exercised by the operators of automobiles.

The detour signs have been placed by the State Highway Department and traffic will pass to the right, after crossing the Highway Bridge, continuing a distance of about 1 mile turn to the left on to Mount Vernon avenue and continuing through to Washington avenue, thence to the left, crossing the railroad bridge and continuing to the right into Alexandria.

Taking of the census began in Arlington County yesterday by 19 enumerators. Indications are that the total census for the county will show in excess of 25,000.

Fifteen days is given to complete the work. This being the United States census all persons are requested to answer all questions which may be asked. The information given is all confidential and in accordance with the law it is necessary that those questions which are asked must be answered. The enumerators will make their report to William E. Trusler, supervisor of the census for this district, at Manassas.

The enumerators for Arlington county are Mrs. C. W. Harris, Mrs. Effie H. Hackley, Frank Sharp, Mrs. Mary T. Webb, Mrs. Arthur M. Dawson, Charles L. Whitlock, LaRue E. Tanner, Mrs. Elizabeth K. Taylor, Davis H. Wilson, Mrs. M. C. McCann, Mrs. Minnie R. Bagby, R. L. Daniels, O. Robert Howell, Ramon C. Bearse, Mrs. Mary C. Meador, Rufus Trice, Herman Wieland, Mrs. Florence Yardley and Max B. Berstein.

With the granting of the request by Commonwealth's Attorney William C. Cloth for a continuance in the case of Edward Long and Edward J. Pensock, two soldiers, for one week, the Ballston girl who spent Tuesday night in the county jail for refusing to answer questions, was released at the request of the Commonwealth. The girl was placed in the custody of her mother.

The request was based on the fact that Judge Harry R. Thomas, who had heard the beginning of the case Tuesday morning, was unable to attend court due to his health.

Herbert S. Ward, of Lyon Park, was admitted to the Virginia bar yesterday by Circuit Court Judge Howard W. Smith at Fairfax.

Attorney Ward was presented to the court by State Senator Frank L Ball.

The weekly Lenten services at St. George's Episcopal Church tomorrow night at 8 o'clock will be conducted by the Rev. Paca Kennedy, of the Virginia Theological Seminary.

There will be a joint meeting of the board of directors of the Arlington Volunteer Fire Department and the building committee tomorrow night. The meeting will be held in the new firehouse now in course of construction and which is rapidly nearing completion.

The county public school teachers will hold a meeting Saturday morning in the auditorium of the Washington Lee High School at 9:30 o'clock.

Assistant United States Commissioner of Education, Miss Goodkuntz, is announced as the speaker.

The Arlington Rotary Club will meet today at 12:30 o'clock at the Washington Golf and Country Club with the president, Dr. Richard N. Sutton, presiding.

Charged with violation of a county ordinance in that he passed a traffic light, Richard R. Bright was fined $14.25, including costs, in police court yesterday.

J. M. Hibbard and Churchill Tyler each paid a fine of $14.25 on charges of reckless driving.

Arlington Lodge, No. 193, I. O. O. F., will attend the meeting of the Falls Church Lodge at the Odd Fellows Hall at Falls Church tonight. Members will leave from the Odd Fellows Hall in Clarendon in automobiles.

Announcement is made that Arlington Lodge, No. 193, I. O. O. F., will give a square dance tomorrow night in the Odd Fellows Hall at Clarendon. Dancing will start at 9 o'clock.

The Parent-Teacher Association of the Robert E. Lee School at Leeway met yesterday in the school auditorium, with Mrs. Herbert Marcey presiding.

Mrs. George L. Taber, president, and Mrs. O. L. Rauh, secretary of the Parent-Teacher Association of the Cherrydale School, attended the meeting and spoke of plans looking to much-needed improvement to the Cherrydale Health Center. The plans as outlined were indorsed by the local body. It was stated that the matter will be presented to the county board of supervisors at its next meeting.

The association went on record as indorsing the plans as outlined in the recent report of the United States Bureau of Education, as filed with the county school board, for the enlargement of a number of the county public school buildings. The report carries with it a proposal for a bond issue of $580,000.

The Ladies Guild of Grace Episcopal Church will meet tonight at the home of Mrs. H. C. Roberts, at Thrifton Village. The meeting has been called for 8 o'clock.

With 35 members attending the Beta Lambda Chapter, Lambda Sigma Nu held its annual banquet last night. H. B. Mitchell acted as toastmaster.

Among the speakers were Carl Reynolds and Jerry Green, of Alpha Kappa Chapter, of Washington, and H. Bruce Green, of the local chapter.

ANNIVERSARY

Post Staff Photo.

E. WADE BALL,
who today completes 30 years in the service of Arlington County. After serving as deputy treasurer for seven years, he was elected treasurer in 1907.

Richmond's Auto Deaths Are Fewer

27 Killed in Last Year, as Compared With 32 in Previous Period.

Richmond, Va., April 2 (A.P.).—Deaths due to automobile accidents in Virginia's largest city, Richmond, during the 52 weeks ended March 22, 1930, were 27, as compared with 32 for a similar period ended March 23, 1929, figures compiled by the United States Department of Commerce show, with a resultant decrease in the death rate from automobile accidents per 100,000 from 16.5 to 13.9.

For 78 larger cities in the United States the deaths from automobile accidents per 100,000 population during the 52 weeks ended March 22, increased from 23.3 to 26.1.

Two deaths were caused in Richmond by automobile accidents in the four weeks ended March 22, 1930, as compared with three for the same time last year.

Dr. Hugo Eckener Returns to City

Graf Zeppelin Commander Completes Inspection of Virginia Fields.

A luncheon to be given by the Aeronautical Association, at the Willard, and a dinner by Mr. and Mrs. William P. McCracken, Jr., at the Mayflower, were on the schedule of Dr. Hugo Eckener, commander of the Graf Zeppelin, in Washington today. Dr. Eckener arrived here late last night after two days spent inspecting possible Zeppelin bases in Virginia.

The German airman was the guest of Gov. John Garland Pollard at dinner last night in Richmond following inspection of the Richard Evelyn Byrd Airport there; Langley Field, Va., and sites at Newport News, Petersburg and Hopewill, Va. Dr. Eckener's party also studied meteorlogical data at the Weather Bureau in Richmond.

Dr. Eckener expressed himself as pleased with the facilities offered by the State of Virginia for ports for Zeppelins but made no definite predictions as to a possible selection. During the German commander's visit to Petersburg he was made an honorary citizen of the community and presented with a scroll by Mayor R. T. Wilson.

James P. Conley, Civil War Veteran, Is Dead

Special to The Washington Post.

Charles Town, W. Va., April 2.—James P. Conley, a well known Confederate veteran of Jefferson County, died yesterday at the Soldiers' Home, Richmond, Va., where he had been an inmate for several years.

The deceased was 89 years old and was a native of Jefferson County. Mrs. Snyder Bane, of Jefferson, was a daughter and also Miss Virginia Conley, of Philadelphia, Pa. Interment took place today at Richmond.

9,864 in Lynchburg Schools.

Lynchburg, Va., April 2 (Special).—The new school census here shows a school population of 9,864, an increase of 748 over the 1925 enumeration. The third ward showed a decrease of one, but the first and second wards showed small gains.

STREETER TO SPEAK AT ENGINEERS' DAY

Aluminum Official Is on Program for Coming Event at V. P. I.

SOCIETY MEETINGS SET

Blacksburg, Va., April 2 (A.P.).—Col. Robert L. Streeter, vice president and general manager of the United States Aluminum Co., of Pittsburgh, Pa., will be one of the principal speakers at the first engineers' day program ever held at Virginia Polytechnic Institute, Col. Earle B. Norris, dean of the V. P. I. engineering school, announced today. The program will be carried out Friday and Saturday, April 25 and 26.

Arrangements have been made to have the meetings of the Virginia sections of the American Chemical Society, the American Society of Mechanical Engineers, the American Society of Civil Engineers and the American Institute of Electrical Engineers held on the V. P. I. campus during the same two days. Several of the meetings will be joint affairs, according to present plans of the committee making arrangements. Students in the engineering courses are preparing exhibits of work done in the various laboratories to be on display at that time. The engineering R. O. T. C. is planning as one of the events to erect a bridge across the campus pond.

Lawrence W. Wallace, executive secretary of the American Engineering Council, with headquarters in Washington, D. C., and nationally known speaker on engineering subjects, will address the four Virginia engineering societies at a banquet to be held Friday evening, April 25. Mr. Wallace served as vice chairman o. the committee on waste industry appointed by President Hoover. Other noted speakers are to appear on the program.

Col. Streeter is a graduate of Pennsylvania State College of the class of 1903. He was with the Lackawanna Steel Co. for a number of years, and was a member of the faculty of the Rensselear Polytechnic Institute. During the World War he was first a major and then a lieutenant colonel in the Ordnance Department as works manager of the Rock Island Arsenal. At present he is a member of the council of the American Society of Mechanical Engineers.

Virginia Group to Hear State Attorney General

John R. Saunders, attorney general of Virginia, will be guest speaker at a meeting of the Virginia Society Saturday night, beginning at 8:30 o'clock, in the ballroom of the Willard Hotel. His topic will be "The New Virginia: Her Progress and Her People."

All members of Congress from Virginia have been invited to the meeting. Boxes will be provided for them and their families. Mrs. Myra M. Marks will sing Southern melodies, accompanied on the piano by Mrs. Muriel Day.

New Evergreens Seen at Bedford

Plants Are Placed Around Postoffice and on Side of Fair Grounds.

Special to The Washington Post.

Bedford, Va., April 2.—Thirteen evergreens, arbor vitaes and junipers of attractive size and shape were planted around the postoffice building here yesterday. The selection and planting of the greens was done under the supervision of the civics committee of the Garden Club of Bedford, composed of Mrs. J. T. Davidson, Mrs. F. O. Thomas and Mrs. R. E. White.

The entire cost of $56 was borne by the United States Government.

The Liberty Garden Club, of which Mrs. N. W. Jarvis is president, has planted a hedge along the side of the fair grounds bordering on Longwood avenue. It was placed against a high board fence.

WHO'ZIT?

("WHOZIT?" is a test of your knowledge of history and current events. The statements below describe a character whom you should be able to identify. Match your knowledge and memory against those of your friends.)

1. He was an English nobleman.

2. Under King James I, he held high office which he resigned for religious reasons.

3. He made two attempts to establish settlements in America, the first one in Newfoundland being a failure.

4. His second enterprise, initiated by himself but finally carried out by his son, resulted in the establishment of one of the Thirteen States.

5. The principal city of that State commemorates his name.

Answer to yesterday: Jean Bernadotte, later King Carl XIV of Sweden and Norway.

(Copyright, 1930.)

$10.00 Round Trip
BOSTON
OR PROVIDENCE
Sunday, April 13
SPECIAL THROUGH TRAIN
Via Hell Gate Bridge Route
Leaving Saturday preceding Excursion.
Lv. Washington ..... 7:10 p.m.
Lv Baltimore (Penn. Sta.) 8:05 p.m.
SUNDAY
Returning, lv. Boston, N.Y., N. H. & H. R. R. (South Sta.) ..... 6:45 p.m.
Providence ..... 7:50 p.m.
ALL STEEL EQUIPMENT
Pennsylvania Railroad

Pokes Are Demurely Adapted to the New Mode

Sketched—is a charming black Panamalaque poke after Agnes. The exquisite flower trimming and the binding is of soft aquatone velvet.

Millinery Salon—Second Floor.

ERLEBACHER
F ST.

AMBULANCES
Best in Town.
Local Call.... $4.00
Call
Chambers Co. Col. 0432

SAVE 2 DAYS
to California

Choose the swift dependable Western Air Express service on your next trip west. 49-hour thru air and rail service from Washington. Finest, fastest way to California. De luxe train service to Kansas City. Balance of trip via luxurious multi-motor cabin planes over scenic Western Air Express route. New low fares now effective. For information inquire 2151 Graybar Bldg., New York, Lexington 7998; 1105 Baltimore, Kansas City, Mo.

WESTERN AIR EXPRESS

YOUR CHILD'S COLD needs prompt attention. Children's Musterole applied every hour for 5 hours should bring relief. All druggists.
CHILDREN'S MUSTEROLE MILD

STOMACH UPSET

Get at the real cause. That's what thousands of stomach sufferers are doing now. Instead of taking tonics, or trying to patch up a poor digestion, they are attacking the real cause of the ailment—clogged liver and disordered bowels.

Dr. Edwards Olive Tablets help arouse the liver in a soothing, healing way. When the liver and bowels are performing their natural functions, people rarely suffer from indigestion and stomach troubles.

Have you a bad taste, coated tongue, poor appetite, a lazy, don't-care feeling, no ambition or energy, trouble with undigested foods? Try Olive Tablets, the substitute for calomel.

Dr. Edwards Olive Tablets are a purely vegetable compound. Know them by their olive color. They do the work without griping, cramps or pain. All druggists, 15c, 30c and 60c. Take one or two at bedtime for quick relief. Eat what you like.

POST WANT ADS PAY

NOTICE

A New Association of

HATS AND SKIRTS

HAT BRIMS GROW WIDER AS SKIRTS GROW LONGER

narrow brims for sports lengths, medium brims for daytime lengths, wide brims for formal afternoon lengths.

These facts and others concerning the new hats and how to wear them will appear in the fashion page of The Washington Post for Sunday, April 6.

BY Lucy Park
The Fashion Coordinator

The Washington Post.

THE WASHINGTON POST CO
Washington, D. C.
EDWARD B McLEAN,
President and Publisher

MEMBER OF THE ASSOCIATED PRESS.
The Washington Post is a member of the Associated Press, receiving the complete service of the world's greatest news-gathering organization.
The Associated Press is exclusively entitled to the use for republication of all news dispatches credited to it or not otherwise credited in this paper and also the local news published herein.

TERMS OF SUBSCRIPTION
Delivered by Carrier in Washington.

Daily, Sunday included, one year	$8.40
Daily, Sunday excepted, one year	6.00
Sunday only, one year	2.60
Daily, Sunday included, one month	.70
Daily, Sunday excepted, one month	.50
Sunday only, one month (with four Sundays)	.20
Sunday only, one month (with five Sundays)	.25

BY MAIL, PAYABLE IN ADVANCE.
Maryland and Virginia.

Daily and Sunday	Sunday Only	Daily Only
One year, $10.00	One year, $4.00	One year, $7.00
Six months, 5.00	Six months, 2.00	Six months, 3.50
One month, .85	One month, 40	One month, .60

ALL OTHER STATES.
(Mexico and Canada, Incl.)

Daily and Sunday	Sunday Only	Daily Only
One year, $12.00	One year, 5.00	One year, $8.00
Six months, 6.00	Six months, 2.50	Six months, 4.00
One month, 1.00	One month, 50	One month, .75

All Subscriptions by Mail Payable in Advance.

New subscriptions for The Post or renewals will not be accepted unless payment accompanies the order. Remittances should be made by drafts, checks, postoffice orders, registered letters or express orders, payable to The Washington Post Co.

Entered at the Postoffice, Washington, D. C., as second-class mail matter.

National Advertising Representative—PAUL BLOCK, Inc., Park-Lexington Building, New York; Palmolive Building, Chicago; Little Building, Boston; General Motors Building, Detroit; Guarantee Trust Building, Philadelphia; Russ Building, San Francisco.

Thursday, April 3, 1930.

POTOMAC VALLEY.

Congress is asked to decide at this session whether or not it will enact the Capper-Cramton bill, providing for the acquisition by the Government of lands along the Potomac River, including Great Falls, to be developed as a part of the park system of the National Capital.

An effort is made to induce the Federal Power Commission to permit a private corporation to explore the possibilities of Great Falls region for power development. The Army engineer in charge of the Washington area has suggested that the failure to utilize the power resources of the Potomac River would involve a waste of $100,000,000.

Obviously it is assumed by the power interests that if the Government should acquire the lands in question and should proceed with park development it would be difficult, if not impossible, to obtain a franchise for private power development.

Col. U. S. Grant 3d, vice chairman and executive officer of the National Capital Park and Planning Commission, combats the arguments made by Maj. Somervell, Army engineer officer of this district, in behalf of the corporation which seeks to obtain a permit to explore the power possibilities of the Potomac.

Col. Grant points out that the Park and Planning Commission is not opposed to the development of power, if Congress should decide later to approve such a project. He insists, however, that the Government should acquire the lands in question, so that it may go forward with the development of the National Capital, and be in a position to decide the power question later, in the light of the public interest.

The preservation of the Potomac Valley, primarily as a park adorning the National Capital, is a national duty. No other capital in the world possesses a natural park comparable with the gorge and Great Falls of the Potomac. It is a priceless heirloom of the public, and merely needs preservation to constitute a matchless setting for the city that is destined to be the pearl of cities. Congress would be foolish, indeed, to involve the Government with a private corporation in a controversy over power rights in the Potomac, to the detriment or destruction of the area as a national park.

The Government should not lose any further time in acquiring complete control of the entire Potomac Valley and Great Falls. It will then be in a position to determine both park and power questions. But if it fails to acquire the lands now the cost of acquisition later will be enormous, and there will be risk of losing a public heritage.

The taxpayers of Washington cherish the hope that Congress will provide a more equitable arrangement for financing the District government, but it is better and cheaper for the District to assume its share of the present cost of the park lands than to postpone the project. The Nation's Capital must go forward, in growth and beauty. The destruction of the Potomac Valley would be a crime against posterity. The Government should acquire it without delay.

A CENSUS TIP.

Taking of the decennial census suggests a plea for cooperation and a word of warning.

President Hoover has asked the American people for complete and accurate response to the questions that will be put to each family by the enumerators. It is impossible to answer all of the 25 questions accurately and without delay unless some preparation is made. It would be well for each family in Washington and elsewhere to hold a brief conference and assemble all the information that will be required. The national inventory loses its value if it is inaccurate or incomplete.

A dispatch from Chicago a few days ago serves to put the public on guard against thieves who may impersonate census enumerators. Three Chicago gunmen who posed as census takers gained admittance to a home and robbed the inhabitants of more than $50,000. No doubt census takers have been instructed to show their credentials. The cautious citizen will demand identification from the enumerator who taps at his door.

STUDY OF UNEMPLOYMENT.

The testimony of William Green, president of the American Federation of Labor, before the Senate commerce committee emphasizes the futility of trying to cure unemployment by legislation. "Men should earn money," he said, "not have it doled out to them without labor in return. Charity can never be the solution of unemployment."

In some respects the Government can help. It can provide unemployment statistics which will form the basis for relief measures. Free employment service to connect workers with opportunities could be provided. The States might offer vocational training to those thrown out of work by mechanical improvements, so as to restore the individual's economic usefulness. All governmental units could plan public works for development in periods of depression. Each of these measures would no doubt contribute to the ultimate solution, but no one is optimistic enough to believe that unemployment can be cured by these means.

Industry, says Mr. Green, has the major responsibility in conserving labor and protecting it from periodic fluctuations. The only rational remedy for unemployment is more jobs, and they can be furnished only by private enterprise. A weakness in the economic structure which can reduce the national income 5 per cent in three months, as Mr. Green testified the recent unemployment has done, is a problem that no producer can afford to ignore. Every American industrialist knows that his success is based on the high standard of living in this country which creates extensive domestic markets. In the interests of their own prosperity as well as in justice to their workmen these great employers of labor should move to stabilize employment. Elimination of unemployment should come as a natural sequel to the philosophy on which the modern American industrial system is founded.

The methods by which this can be done are simple and direct. Mr. Green suggests as a first step that wages be put on a yearly basis. The more responsible workmen would rather be certain of a yearly income than to receive higher wages temporarily. Annual salaries in place of weekly wages would act as a shock absorber for every industry, and in the end the cost would be less. Under present conditions every employer cuts off his surplus labor during quiet periods and that unproductive element becomes a drag on all industry. If workmen were carried through dull periods the tendency would be to eliminate business cycles and to establish stable conditions the year round. A sound industrial system must inevitably adopt some arrangement of this kind.

Improvement of machinery, elimination of waste and more efficient management have brought about greater productivity. A survey of eleven industries by the Bureau of Labor Statistics shows that from 1914 to 1927 the man-hour productivity of labor increased from 24 per cent in the manufacture of boots and shoes to 292 per cent in the production of rubber tires. More is being produced by each workman than ever before, and productivity is still on the increase. As machinery dislocates labor here and there other demands tend to absorb the surplus in prosperous times.

The problem of joining the man and the job can not be solved in Congress. The Government can make its contribution, but unemployment will not disappear until industry and commerce deal scientifically with the adjustment of human and mechanical labor.

WORK FOR INDIANS.

A Washingtonian returned the other day from Arizona and told The Post about the unbelievable poverty of the Papago Indians and the folly of thrusting Indian girls educated in Government boarding schools back into the brush shacks of the deserts, where they must live like starving wild beasts.

The emotional friends of the Indians may be expected to seize upon this report and demand rations, nurses and hospitals for these Indians. Congress may make the necessary appropriations to provide them. But when the rations are gone the desert will still be as unproductive as before, hunger will return and weakened bodies will again invite disease.

The distressing thing about the Indian problem lies in the fact that nothing is done toward its permanent solution. A man who is starving must first have something to eat, but his permanent need is a job, whereby he can earn his food. The advisability of finding work for the Indians has been pointed out, but strangely nobody ever does anything about it.

These Papagos are perfect examples of a people adrift who need to be put in the way of earning a living. They live in an isolated desert where only a miserable existence is possible. They have no contact with the outside world. They do not know that beyond the rim of their desert is the chance to earn the two dollars a day which would give them food and shelter.

Some of the Papagos have gone out and worked as section hands on railroads and as cotton pickers. They are excellent unskilled laborers. In the last decade 500,000 Mexicans have been brought into the United States to do the rough work of the West, while the American Indians have been forgotten and are starving.

We heard much a year ago of a new Indian Service policy of obtaining work for Indians. How many of the 6,000 employes of that bureau are concentrating on this most important of its obvious duties?

TELEVISION.

American radio engineers are divided as to the practicability of television. They all admit that some day the broadcasting of visual images will be brought to a par with the broadcasting of sound, but they are by no means agreed as to how soon this will be accomplished. A few pioneers, among them C. Francis Jenkins, of this city, are broadcasting images on regular schedules, but reception is limited to the comparatively few amateur enthusiasts who have built their own receivers and who are looked upon as cooperators in the experiment. American television has not been developed to the point of home installation or utilization for pleasure and recreation.

In England a television corporation this week demonstrated a home mechanism over which was received not only the image of a speaker but his voice as well. Twin transmitters operating on different wave lengths were used in the dual broadcast, one of which carried the visual images and the other the sound. The demonstration was characterized as eminently successful, and at its conclusion it was announced that the British Broadcasting Co. had prepared to manufacture similar sets for general distribution. Television, in synchronization with visual broadcasting, is to be put on a commercial basis.

Whether the British company has made greater advances than American broadcasters in the development of television or whether it is forcing the commercial exploitation of the new instrumentality at a stage where Americans still consider it only an experimental toy, can be answered only by one who has witnessed demonstrations of the two systems. The British project, however, evidences the fact that television is practicable. When television broadcasts are made available to the American audience, television will develop marvels not now imaginable.

President Hoover tells the census-taker that he is the head of the family. Gosh, it's great to be President!

Aimee Semple MacPherson leaves her weeping followers in Los Angeles for the Holy Land. Seems that she's most needed just now in Russia.

It may be just a coincidence, but as celebration of the tenth anniversary of woman suffrage begins the League of Women Voters is hunting a new president.

Senator Brookhart introduces a resolution that would permit the Supreme Court to declare an act of Congress unconstitutional only by unanimous decision. If the resolution were approved there would be a unanimous Supreme Court decision.

SUBMARINE WAR

By Commander H. H. FROST, U. S. N.

World opinion is practically unanimously in favor of a treaty to "humanize" submarine warfare. Submarines should operate against merchant shipping only in accordance with the rules long sanctioned for surface craft. In that respect both statesmen and naval officers are in general agreement.

In recent years such doubt has been cast upon the practical value of international agreements that some persons have thought it necessary to "put teeth" into them. Accordingly, it has been proposed that a submarine captain, suspected of violating a rule of war, should be treated as a pirate. This would make him subject to trial and execution by any country—belligerent or neutral—into whose power he might fall.

How can this piracy clause strengthen a treaty to regulate submarine warfare? First, will it deter a nation from violating the treaty? No; the deliberate violation of a solemn treaty signed by great powers would be a greater stigma on a nation's reputation than the commission of alleged acts of piracy by individuals. Would Germany have been deterred from violating Belgian neutrality by a clause in the treaty making the generals who commanded the invading armies pirates?

Second, will it deter a submarine commander from executing the orders of his government? No; a submarine commander runs so many risks of death in its most terrible forms that an empty threat to execute him as a pirate would add little to them. Possibility of his capture is remote. Even should he be captured and convicted he could count upon threatened retaliation of his government to prevent his execution.

Third, will it prevent a commander from violating a rule of war on his own initiative? No; any submarine commander so demented as to violate deliberately the orders of his government in such a supremely important matter would certainly not be deterred from so doing by any hostile threat. Such an officer would be cashiered and his action disavowed. Punishment by an enemy would be unnecessary.

Now what are the points against the piracy clause? View the subject from the legal angle. What kind of a trial might a submarine captain expect in an enemy country? First, the judge or judges will be enemy subjects. Second, the jury will be composed of enemy citizens. Third, the prosecution will have the greatest lawyers in the country, while the counsel for the defense will be appointed unwillingly to an uncongenial duty. Fourth, many witnesses will be available to the prosecution, while few, if any, will be on hand for the defense. Fifth, public sentiment and the press will be so strongly prejudiced that the court can not avoid these powerful influences.

If any one really believes that a submarine commander could receive a fair trial under such conditions let him examine the investigation of the German atrocities in Belgium by the Bryce commission. If learned judges could render such a verdict, what could be expected of a jury of average citizens? What government would permit its commissioned officers to be tried before such a court?

So much for the five legal points. While they are important enough, there are practical points which are immensely more so. Legally, the Germans were correct in executing Miss Edith Cavell. Practically, they committed a terrible blunder. We list herewith nine of the more important practical points against the piracy clause:

Sixth, the onus of having violated the treaty is shifted largely from the government to an individual. It is against him and not the government that world condemnation is directed.

Seventh, as the enemy government has taken direct action, there is less reason for neutral governments to act. Had the British executed the man who sank the Lusitania many Americans would have considered the incident closed.

Eighth, incidents of unfairness are certain to appear during the trial and these will tend to arouse neutral sympathy for the submarine captain.

Ninth, if the captain is merely carrying out the orders of his government, his execution would make him a martyr. The neutral sympathy for him would overshadow the political reaction created by his violation of the rules of war.

Tenth, the execution of a submarine captain would almost certainly be prevented by threatened retaliation of his government. If he were executed and the retaliation carried into effect, warfare would certainly not be "humanized."

Eleventh, the fellow officers of a submarine captain who was treated as a pirate would certainly be actuated by a spirit of hatred and revenge. This spirit would spread through the armed forces and the entire nation. Soon we would have a war of "no quarter."

Twelfth, submarine captains would realize that they were fighting "with ropes round their necks." This would cause them to resist to the end and perhaps induce them to sink vessels "without a trace" to dispose of witnesses.

Thirteenth, a neutral could get possession of a submarine captain for purpose of trial only by use of its naval forces. That would mean war.

Fourteenth, nothing can be gained by calling an act piracy when it isn't. No commissioned officer carrying out the orders of the government of a great country could be a pirate. It is contrary to every definition of the word.

Taking Measurements for His New Suit.

PRESS COMMENT.

Relief in Sight.

Boston Transcript: Summer comes early in Washington. And fortunately hot weather tends to diminish hot air.

Indication.

Springfield Sun: You can always tell when an American is prosperous, because he fills his home with old furniture and new whisky.

In Reverse.

Boston Transcript: The senatorial show should turn the wheels backward for once, and be a movie instead of a talkie.

Sanctity Personified.

Dayton News: Our idea of a saint is a man who can be confirmed without opposition by the United States Senate.

The Hen Is Doomed When She Eats More Feed Than Her Eggs Will Buy.

By ROBERT QUILLEN

MAN'S first instinct, like that of other animals, is to fill his stomach, but he alone rebuilds as he destroys.

The locust, the army worm and other devouring insects move across a landscape destroying every green and edible thing in their path and give nothing in return.

Other creatures are useful only to feed one another and at last to enrich the soil with their bones.

They are content merely to exist, and they can do no more because their mouths are the only tools they have with which to feed themselves.

Man must fill his mouth, also, but his busy hands replace the food he consumes and provide a surplus, and this surplus is the foundation of all civilization and prosperity and culture.

The farmer's surplus is exchanged for comforts and luxuries that represent the surplus created by other men, for these other men, while laboring to fill their mouths, also give back more than they consume and thus add to the world's store of wealth.

The more men produce in excess of the little they consume, the more wealth there is to divide and the richer all men become.

This is not true, of course, if part of the men are slaves, for slaves are permitted to consume very little and the wealth they create goes to their master.

Neither is it true, except in small degree, if the producers and wage earners are given a reward so small that they can not buy the surplus produced by others of their kind.

When men work for low wages they enrich only the few; and these few do not profit as they might, for men who earn little can buy little, and lack of demand retards production and lessens dividends.

But high wages can not make prosperity unless the wage earner spends his money for some commodity that in its turn supports high wages.

If one man had a monopoly of the Nation's water and sold it at 5 cents a pint, he would hire a few distributors, but a mere fraction of his profits would be divided among wage earners and he would grow rich without enriching the whole people.

Thus any commerce that takes the earnings of many men without providing wages for as many more is harmful.

And it is doubly harmful if it takes the wages of men and then encourages them in foolish extravagance, vice and crime.

THE ONCE OVER

By H. I. PHILLIPS

HER FIRST TIME ON THE AIR.

The scene is one of the broadcasting rooms of a radio station. Miss Letitia Lemp, of the Women's League for Better Begonia Culture, is to make her first address through "mike."

Miss Lemp (entering room very nervously)—Is this the-er-the microphoning department?

Director—What, ma'am?

Miss Lemp—I'm Miss Lemp, Miss Letitia Lemp. . . . I'm supposed to be on the program at 5:10. . . . I guess I've got the wrong building. . . .

Director—Oh, Miss Lemp! How do you do? This is the place. You've quite a few moments yet.

Miss Lemp—I'm so nervous and fidgety. . . . This is my first time on the air. . . . I had no idea it . . .

Director—There's nothing to it, Miss Lemp. It's just like talking to yourself in the empty room.

Miss Lemp—Is this the room?

Director (with a warning gesture)—Sh-h-h-h! Yes.

Miss Lemp—But all these people? Do they go out?

Director—Just a few musicians, a few friends and some other people on the program with you—that's all. Don't mind them.

Miss Lemp—I was hoping I'd be all alone. . . . It's frightfully warm in here. . . . Is that the thing I talk into? . . . I suppose I ought not to be nervous at all.

Director—Just sit down, Miss Lemp. . . . I'll let you know when you go on.

Miss Lemp—But I don't know what to do. . . . You'll have to give me some instructions first. . . . I'll die if I get up there without any instructions. . . . Am I allowed to read from manuscript? . . . How shall I know when my time is up? . . . Who?

Director—You just talk in your natural voice, that's all . . . just as if you were home talking with a friend.

Miss Lemp—I don't have to shout at all, then?

Director—Not at all . . . just your natural voice.

Miss Lemp—Do I stand up or sit down?

Director—You can stand up and talk into that mike there or sit down and talk into the one on the desk.

Miss Lemp—I think I'd rather talk sitting down. I feel so all gone. Isn't it odd? . . . How close to the microphone do I get?

Director—Oh, about 8 or 10 inches.

Miss Lemp—But how shall I know if I'm talking too loudly?

Director—I'll be right here beside you. If I want you louder I'll raise my hands this way. If I want you softer I'll lower them. Get me?

Miss Lemp—Raise the hands if you want me louder and lower them if you want me softer. . . . Up for louder and down for softer. . . . I think I can remember that. . . . I suppose I shan't mind if once I get going.

Director—It's very simple. Don't be nervous.

Miss Lemp—I'm not so nervous now. . . . Ahem. . . . You'll signal me when I'm to begin. . . . Natural voice, about 8 inches away. . . . Up for louder and down for softer. . . .

* * * *

Director (after a few moments)—Your turn, Miss Lemp. . . . Now just talk naturally . . . after the introduction.

Miss Lemp (tripping across room toward the mike)—Thank you . . . natural voice . . . 8 inches from mike . . . no shouting . . . up if he wants me louder . . . down if he wants me softer . . . ahem . . . gr-r-rmph . . . phew!

JUST FOLKS

By EDGAR A. GUEST

THE QUARREL.

They took up the quarrel the children began.
They argued and wrangled as two mothers can.
They spouted and sputtered
And mumbled and muttered,
And threatened swift vengeance as angry folks will
With language fantastic,
Unseemly, sarcastic
They tongue-lashed each other and wouldn't keep still.

Their tempers grew hot and their faces grew red.
They dished up the scandal that gossips had spread,
They hinted they knew things,
In anger they threw things,
Till breathless they fell in a heap on the floor,
And just as they sided
The neighbors divided,
So the battle will last for a year or two more.

But what of the children who started the row?
They're hand in hand playing together right now.
Without any chatter
They ended the matter
And yesterday's fight is the least of their cares,
While juries and judges
Must settle the grudges
Of parents who meddle in children's affairs.

(Copyright, 1930.)

WE COMPROMISE.

My wife and I, we never fuss,
We compromise.
And other couples envy us—
We are so wise.

If she prefers to go to bed,
And I to roam . . .
We compromise and nothing's said—
We stay at home.

MARY P. CHAPPELL.

Mr. Marconi stood on his yacht in Italian waters the other day, and, by touching a button, released a beam that turned on lights in Sidney, Australia. This ought to make the manufacturers of those electric cigarette-lighters feel pretty much ashamed.

(Copyright, 1930.)

LETTERS TO THE EDITOR.

Representative Sol Bloom Was Not a Candidate for President of New York State Society.

To the Editor of The Post—Sir: With reference to the published reports concerning the alleged defeat of Congressman Bloom for the office of president of the New York State Society at a meeting held last evening at the Willard Hotel, I wish to state that it now seems that at no time was Congressman Bloom a voluntary candidate for this office.

Upon being first approached to ask that his name be considered as the nominee for that office he stated that he would accept the nomination provided there was no opposition thereto. When subsequently informed that another person was a candidate for the office, Congressman Bloom, by letter dated March 14 to the secretary of the society, directed that his name be withdrawn as a candidate for the office of president of the society. I thereupon took the matter up with a certain member of Congress from New York with a view to securing his influence to have Congressman Bloom reconsider his decision. On the same day, I was informed by that congressman, by telephone, that the matter had been adjusted and that it would be agreeable to Congressman Bloom to accept the nomination. Mr. Bloom now states that the congressman who interviewed him misunderstood him and his attitude with respect to the nomination and that he had no intention of permitting his name to be used as a nominee for that office.

So far as my connection with this unfortunate incident is concerned, I greatly deplore the developments and publicly extend my apology to Congressman Bloom for any annoyance to which he has been subjected by any act of mine.

H. J. McCLURE.
Former President New York State Society.

No Constitutional Amendment Is Needed to Empower Congress to Draft Industry and Commandeer Wealth for War.

To the Editor of The Post—Sir: In consideration of Senator Reed's resolution providing for the appointment of a commission to "study policies to be pursued in event of war so as to empower the President immediately to mobilize all the resources of the country," it is held by some that a constitutional amendment must be adopted in order to justify the mobilization of industry.

Calling attention to the Government's right to condemn property for public use, The Post, in its editorial headed "Drafting Industry," says in this connection: "Since the plan of industrial mobilization does not contemplate operation of factories by Federal officials nor confiscation of property, the necessity for an amendment is open to question."

Indeed, by a very far from loose construction of the Constitution it seems beyond question that an amendment would be superfluous. In clause 1, section 8, of article 1, in addition to the collection of taxes, duties, imposts and excises, and the payment of debts, it declares that the Congress shall have power to "provide for the common defense and general welfare of the United States."

Under the now widely accepted broad interpretation of the so-called "general welfare clause," the mobilization of the country's wealth—even its confiscation if demanded by the dire exigencies of war—may be constitutionally undertaken by Congress in the exercise of its power "to provide for the common defense." The simple declaration of the power "to declare war" (clause 11 of the section mentioned) in the very nature of the case seems open to a like construction fairly implied.

FEDERALIST.

Pronouncing Words Is Harder Than Spelling Them—Why Not a Pronunciation Bee?

To the Editor of The Post—Sir: I had the pleasure last evening of listening over the air to your spelling-bee in Washington. Our educational institutions give a certain amount of attention to the teaching of correct spelling, while the amount of attention given to pronunciation of our language is negligible, even where it is thought of at all.

It was my pleasure on one occasion to call attention to this fact, and as a challenge to ask the senior class in the high school to submit, not to being "spelled down" but to being "pronounced down;" and this was accomplished in less than seven minutes, by the use of words of one syllable, not catch words in any sense, but ordinary words as common as "blouse." Had I taken longer words it would have taken less time.

I dare to say that in words of several syllables, words in ordinary use, I could in a short evening "pronounce down" the entire Congress of the United States, and possibly even as learned a body as the United States Supreme Court.

I am impelled to write this without further comment, simply to call attention to what seems to me one of the strange omissions in our educational curricula; the proper attention to which I do believe would make us a more accurate people, as well as incidentally better spellers. Am I wrong in this?

WILLIAM C. WHITE.
Tryon, N. C., March 30.

Bishop Perry Consecrated in 1911.

To the Editor of The Post—Sir: "Well, the Right Rev. James DeWolf Perry, the new bishop of the Episcopal Church * * * had certain fatherly jurisdiction over the Church of the Ascension (New Haven), where yours truly pumped the organ, &c." (Quotation from regular staff writer, Washington Post, April 1.)

Wrong! Dr. Perry was consecrated Bishop of Rhode Island, January 6, 1911. The House of Bishops, recently assembled in Chicago, simply made him presiding bishop, chairman or primate, whichever you please; *primus inter pares*, so to speak. Incidentally, yours truly, No. 2, also was once connected with the Church of the Ascension, about eighteen years ago. He served as clergyman temporarily in charge. Interesting church and parish.

L.

FIVE JAPANESE GIRL ENVOYS REACH U. S.

Quintet Feted on West Coast Before Coming East to Thank Hoover.

PLAN EXTENSIVE TOUR

San Francisco, April 2 (A.P.).—Five demure young women from Japan bowed and smiled their way into the United States and into the good graces of numerous persons who went aboard the liner President Pierce to greet them on their arrival here today.

The girls, four of them representing Tokyo and the other Yokohama, came to thank President Herbert Hoover and the people of the United States for America's kindness to Japan during the earthquake of 1923 as expressed through the Red Cross.

The young women are Kimiko Ashino, daughter of a naval officer; Yoshiko Matsudaira, cousin of Princess Chichibu; Yoshi Sato, daughter of Baron Sato; Sumiko Tokuda, daughter of a former paymaster of the imperial army, and Keiko Nakamura, daughter of a Yokohama official. The first four represent the City of Tokyo and Miss Nakamura represents Yokohama. These were the two cities hardest hit by the earthquake.

The five were accompanied by H. Yokoyama, of the Jiji Shimpo, Tokyo newspaper which is sponsoring the tour, and by Mrs. Toshiko Sudaira.

The itinerary of the "envoys of gratitude" includes many of the larger Eastern and Pacific Coast cities and Chicago. They are to remain here until Sunday night when they will go to Los Angeles. After a visit there they will start eastward.

When the cameramen and reporters besieged the young women on the boat they were a bit awed at first, but soon regained their composure.

Ashore the envoys first honored Mayor James Rolph, jr., with a visit. After that their day was spent in receptions and entertainments with a theater party on the program for tonight.

Dakota Democrats Want Wet Plank

Eighteenth Amendment's Repeal Is Urged at State oCnvention.

Jamestown, N. Dak., April 2 (A.P.).—Repeal of the eighteenth amendment and the Volstead act was urged by the North Dakota Democratic State convention here today in the principal plank in the platform upon which the party's candidates will make the race for State and national offices next fall.

State Chairman H. H. PPerry, of Ellendale, Secretary Fred W. McLean, of Grand Forks, and P. W. Lanier, of Jamestown, congressional candidate in the Second District, said they felt the antiprohibition stand of the party gives it a real chance for victory. North Dakota is normally Republican.

The plank on the liquor question asserted North Dakota Democrats favor temperance and are against the saloon, but that "ten years under prohibition has resulted in a reign of intemperance in words, expenditure of money, crime and corruption.

Today's Happenings

Lecture—"Alaska," by R. H. Sargent, auspices George Baldwin McCoy Unit, American Women's Legion, Mount Alto Hospital, 7:30 o'clock.

Card party—Hope Chapter, Order of the Eastern Star, Wardman Park Hotel, 8:30 o'clock.

Meeting—Tennis Association of Washington, Wardman Park Hotel, 8 o'clock.

Meeting—Progressive Education Association, Willard Hotel, 8 o'clock.

Exhibit—Electrical Research Products, Inc., Willard Hotel, all day.

Luncheon—Aeronautical Association, Washington Chapter for Dr. Hugo Eckener, Willard Hotel, 12:30 o'clock.

Dinner—Thirteen Club, Willard Hotel, 6:30 o'clock.

Luncheon—Army Day program, Maj. Gen. E. E. Booth, speaker, Kiwanis Club, Washington Hotel, 12:30 o'clock.

Supper—Auspices Bell Club for St. James Church, Thirty-seventh street and Rhode Island avenue, Mount Rainier, Md., 4:30 to 8:30 o'clock.

Card party—Acacia Chapter, No. 28, Order of the Eastern Star, 130 U street northeast, 1:30 o'clock.

Study—"Cycles" United Lodge of Theosophists, Seventeenth and I streets northwest, 8:15 o'clock.

Dinner—Mr. and Mrs. William P. MacCracken, jr., for Dr. and Mrs. Hugo Eckener, Mayflower Hotel, 7:30 o'clock.

Entertainment—Zeer, the Mystic Mind, City Club, 8:15 o'clock.

Meeting—Takoma Park Branch, American Red Cross, Presbyterian Church, 11 o'clock.

Presentation of commissions to cadet officers of Washington High School Cadet Corps, Wilson Stadium, 4:30 o'clock.

Meeting—Washington Statistical Society, 8:15 p. m., Raleigh Hotel.

Lecture—Dr. J. W. Peabody, superintendent of Tuberculosis Hospital, on "Childhood Tuberculosis," 8 p. m., before Occupational Therapy Society, Social Service House, 1022 Eleventh street northwest.

GIRL, 17, IS LICENSED AS SEAGOING PILOT

Continued from Page 1.

appendicitis, stood the examination and obtained the navigator's license as casually as she might have taken out a permit to drive an automobile.

The previous experience of Miss Brooks as a pilot has been limited to cruising about Chesapeake Bay aboard the family yacht. Under the direction of the captain, she has occasionally been permitted to take the wheel, her mother said yesterday.

Mrs. MacArthur intimated yesterday that her daughter is no Joan Lowell and she said frankly that she had no desire to go cruising on any sea-going vessel her daughter might pilot.

The Listening Post

By CARLISLE BARGERON

THE great power controversy in which, as one must understand it, the people are arrayed against the interests, and which has caused men like Senator Norris, and probably will cause Mr. Huston, to leave their party, has again appeared in troublesome state before the Senate interstate commerce committee.

It concerns the quaint pleasantries which the personnel of the Federal Power Commission seem to have, their diversions when resting from administering the Nation's power policy, whatever that is.

The commission personnel has been before the committee before. It seems that while the Secretaries of War, Interior and Agriculture, who make up the commission proper, have been engaged in their more immediate work, the heat of the power controversy has gripped the personnel. The Senate committee concluded after hearing all sides that the personnel was about evenly divided, F. E. Bonner, executive secretary, and Lieut. Col. M. C. Tyler, chief engineer, being on the side of the interests, and Charles A. Russell, solicitor, and William V. King, accountant, on the side of the people.

* * * *

IT is not known which side the chief clerk, F. W. Griffith, or the file clerk, Mrs. Minnie L. Ward, are on, but it is not unreasonable to presume that in the tense atmosphere of the commission, they had most positive views.

At any rate, the tensity of the situation or something, got the better of Mrs. Ward several days ago, and she loosed on egg barrage on Mr. Griffith. Published reports at the time said Mrs. Ward showed an uncanny egg-throwing ability, having registered four hits out of six.

The published reports at the time also quoted Mr. Griffith as saying he planned no action, that this was a matter to be handled within the commission family, that it was not part of the power controversy proper, and therefore none of the public's business. It was, so to speak, a lateral matter.

In spite of his statement that nothing was to be done, Mrs. Ward apparently thought that Griffith after all would react as one who had been made the target for eggs by his file clerk would do. She had reason to believe, indeed, that the way was being prepared for her discharge.

* * * *

SO she has filed charges with the commission and forwarded copies of them to the senators concerned, that last August Bonner and Griffith came to her files and removed letters in which three power companies had indorsed Bonner for his place.

The matter is important, or one should think so, because when Bonner was before the committee he testified under oath that he did not know of any power companies having indorsed him. The impression he would have left, in fact, was that none had.

These charges are now in the hands of the commission members. In the meantime, the forces that were moving against Mrs. Ward for throwing eggs have abruptly halted. The Senate committee is waiting to see what will happen.

The administration has frankly stated that the affairs of the power commission were in a mess and pointed to the President's recommendation in his annual message for the creation of an independent commission outside of the Cabinet members. Senator Couzens has legislation moving to this end.

It has apparently occurred to no one to clean house while this legislation is in the long process of enactment.

Overshoes to Keep Wings Of Airplanes Free of Ice

Cornell Scientist and Aids Develop Safety Device, Breaking Deadly Coatings, Which Already Has Passed Tests Successfully.

Ithaca, N. Y., April 2 (A.P.).—Overshoes for airplanes—a new method of keeping wings free of deadly ice—were announced tonight at Cornell University.

They are a discovery in safer flying announced as a result of successful tests in the Midwest.

They were developed by Dr. William C. Geer, research chemist, with the cooperation of Dr. Merit Scott, Cornell physicist, the Daniel Guggenheim Fund for the Promotion of Aeronautics, the B. F. Goodrich Co., of Akron, the National Air Transport, Inc., and its Eastern superintendent, Wesley L. Smith.

The overshoes lace over the forward edge of the wing. They are a thin layer of specially vulcanized rubber exuding continually a colorless oil, which is the secret of success. It is announced that the ice does not stick nor the oil scrub off.

This slipperiness alone is insufficient and so the overshoes have a small hose under their striking edge. A slight pulsation of pump driven air in this hose breaks the ice as it forms on the wing edge, and so prevents air from pressing the forming ice fast against the wing like a newspaper held against a man's pantleg in a March wind.

"Two weks ago," said Dr. Geer tonight, "a successful test was performed at Cleveland, and another and final confirming one is in order for this week.

"Although much work will be required by way of detailed improvement, I am convinced that we have developed fundamental principles and simple means through the use of which the ice hazard may be eliminated from airplanes. This conclusion is shared by Mr. Wesley L. Smith at Cleveland, Eastern division superintendent of the National Air Transport, who personally piloted the test plane.

"We use a selected group of oils which stand cold down to zero without appreciable stickiness, and which are nondrying over long periods.

"When ice forms, the pilot will turn air into the air tubes, slightly expanding them. This moves the ice, breaks the vacuum, and, since adhesion to the oiled rubber is essentially zero, the ice becomes a loose object on the plane and is instantly blown away.

"These overshoes are designed to be applied like ordinary overshoes in bad weather only. They lace on quickly, the parts are not heavy or cumbersome—about 100 pounds added weight for a biplane of 40-foot wing spread.

"There is much to be done to improve construction, particularly to create a light-weight overshoe for wires o fcertain biplanes. The propellers have not been protected, but they, the radiator shutters and control wires present no problems of unusual difficulty when viewed in the light of these fundamentals.

"A pilot, when he enters the ice region, will have but to open a valve and the pneumatic tubes of the overshoes will automatically inflate and deflate at such intervals that the ice will be removed in small pieces as fast as formed."

RED ELEMENTS IN SCHOOLS RENEW CAMPAIGN ACTIVITY

Continued from Page 1.

acters of the children in their most plastic years, said one woman.

Harry N. Stull, chairman of the committee on education of the Federation of Citizens Associations, conducted the testimony before the board. No alarm was expressed by witnesses regarding the growth of the movement in the schools. Mr Stoll drew from the experiences of school men in other cities in presenting the "subtle methods used by the communists to enlist the interest of pupils."

Literature, introduced as documentary evidence, was gathered in the District schools. Generally the context of the propaganda was the usual argument against class and racial discrimination, capitalism and sounding of a call for a general student's strike throughout the country on May 1.

There are in the District schools, according to the testimony, two organizations, affiliated with the Communist party. One is the Young Communist's League and the other the Young Pioneers. The object of these organizations included distribution of propaganda against high school cadets. Columbia High School, MacFarland High School, Central High School and Business High School were mentioned by the witnesses as having been points of communist activity.

Number of Witnesses Called.

Among witnesses called by Mr. Stoll were Mrs. Albert Baggs, of the D. A. R.; Minor Buell, a student of Western High School; David Oliver, of Central High School; Mrs. Winston Holt, chairman of the District committee of the national defense of the D. A. R., and Mrs. H. B. Mayhew, of the Columbia Parent-Teacher Association.

The gist of their testimony was the collections they had made of communistic literature and their experiences in two centers of communist activity in the city.

Charles F. Carusi, chairman, announced that a special committee will be named to continue the inquiry. There was no evidence presented to indicate that any teachers were engaged in the communist movement.

Theistic Teachings Rapped.

John D. Brudley, counsel for the Washington Secular League, interrupted the meeting for a few minutes with a protest against theistic teachings in the public schools. He declared that the antithesis of communist atheism is taught in the public schools by the reading of the Bible. He was ruled out of order.

Minor Buell, a youthful witness, kept the crowded boardroom in humor with his testimony. He offered as his solution of the problem the general willingness to thrash anyone who handed him any literature in the school.

Henry Gilligan's motion, for appointment of a committee to register the board's protest against the provision of the appropriations bill regarding transfer of kindergarten teachers, was lost when the vote was tied. Chairman Carusi failed to vote. H. Barrett Learned, J. Hayden Johnson, and Mrs. Lenore W. Smith voted negatively while Mrs. Marion W. Doyle and Mrs. Mary A. MacNeill sided with Mr. Gilligan.

Gilligan Statement Applauded.

Mr. Gilligan's statement that the appropriations committee has not the right "to tell us how to run our schools" was applauded.

Mrs. Giles Scott Rafter, president of the District Congress of Parent-Teacher Associations, presented an argument against the transfer of kindergarten teachers. Her argument was based on findings that kindergarten teachers are worked as much as regular grade teachers and have many duties in addition to teaching.

Her suggestion that Dr. Frank W. Ballou be sent to the appropriations committee to announce that the board was unwilling to accept its findings met with no action.

Kindergarten Teacher Reduction Is Opposed

The House provision in the District appropriation bill to reduce the number of kindergarten teachers in the public schools was opposed by teachers who appeared before a Senate appropriations subcommittee yesterday.

Other witnesses appeared to urge additional school buildings and more gymnasiums and assembly halls.

Senator Bingham (Republican), of Connecticut, chairman of the subcommittee, announced that hearings on the appropriation bill virtually had been completed. Late in the week, he said, he and his colleagues would make a tour of the city to view school sites and street repair projects, and after that would report the bill to the Senate.

U.S. RUM POLICY HIT IN CANADIAN SENATE

Charge Made That America Can Stop Border Traffic if It So Wishes.

EXPORT BILL IS DEBATED

Ottawa, April 2 (A.P.).—Further opposition to the government bill prohibiting export of liquor into the United States was voiced in the Senate today, accompanied by proposals that would delay its passage.

Senator Tanner joined Speaker Willoughby in moving that the bill be submitted for preliminary consideration to a special committee selected by the senate to obtain information as to the probable effect of the bill on Canada's national and economic life and on international relations.

In this motion they were supported by Senator Robinson, who caused adjournment of the debate until the next sitting of the body after saying that progress on revision of the present smuggling treaty between the United States and Canada might be obtained more quickly if there were nothing "in the way of the government's negotiating a treaty beneficial to Canada."

U. S. Attitude Rapped.

Senator Tanner said that the United States could stop liquor traffic across the border in a week if it really wanted to do so, adding that there is a growing sentiment against the Volstead act in the United States. He asserted there was evidence that a majority of the people there were opposed to it now. Passage of the bill by commons, he said was a "political move."

Politicians in the United States are in a dilemma, Senator Tanner said. They are afraid to oppose the prohibition law and political influences prevented them from enforcing it, and so "as a last resort they are passing the buck to Canada," he asserted.

Senator Tanner declared that the Government bill was a tacit admission of "guilt" by Canada for smuggling liquor into the United States. "The present Dominion government is assisting politicians of the United States in their attempts to libel Canada by admitting guilt," he said.

Talk of Peril Scouted.

He denounced the premier for saying that the bill should be passed because of "some great impending peril" which threatened Canada if action along the lines of the measure were not taken.

"It was only a figure of speech," said Senator Tanner, adding that he believed the bill was legislation dictated by Washington.

When Senator Tanner said he did not believe public opinion on either side of the border favored the bill, Senator George P. Graham asked how it was, then, that the people's representatives in the House of Commons had approved it.

Senator Tanner replied that he believed both sides in the House of Commons were "playing politics."

DRY FORCES FINISH PROHIBITION PLEAS

Continued from Page 1.

of the Antisaloon League; Deets Pickett, secretary of the Methodist Board of Temperance, Prohibition and Public Morals; Ernest H. Cherrington, general secretary of the World League Against Alcoholism; the Rev. Edwin C. Dinwiddie, superintendent of the National Temperance Bureau; the Rev. William Shafe Case, superintendent of the International Reform Federation, and Eugene L. Crawford, general secretary of the Board of Temperance and Social Service of the Methodist Episcopal Church South. All of them were present, ready to take the stand if wanted, except Dr. Cherrington.

Statement by McBride.

Each statement reasserted opposition of the organizations represented to any repeal or modification of the dry laws and declared that absolute prohibition was the only way in which to defeat the evils they attributed to liquor.

McBride said that "not surrender but education, observance and enforcement is the solution of the liquor problem—the only answer to the alcoholic liquor question."

Placing the views of the Methodist Board of Temperance before the committee, Mr. Pickett asserted that "the country has so thoroughly adapted itself to conditions existing under prohibition that any change would severely shock the entire structure, lessening both production and consumption, disturbing both finance and commerce."

Dr. Cherrington's Views.

Dr. Cherrington asserted that after ten years the wets had not formulated any new plan for control of liquor that would be a substitute for absolute prohibition. All their suggestions, he continued, had been tried and had proved to be failures.

Despite all handicaps and the "venality and corruption of officials which its enemies induce," Dr. Dinwiddie said that prohibition had "operated to the great material, moral and social advantage of the American people."

Canon Chase asked for immediate approval by the judiciary committee of measures recommended by the law enforcement commission to strengthen dry law enforcement and prompt disapproval of measures to repeal the eighteenth amendment.

Congressional Quiz Urged.

He also urged congressional investigation of "corrupt alliances," which he said doubtless existed between bootleggers, racketeers and political leaders of both major parties in larger cities, particularly New York, Philadelphia and Chicago.

Advocating treatment of violators of the prohibition laws as rebels, Mr. Crawford said his organization took the view that "the issue is no longer enforcement of the prohibition law."

The issue, he said, is maintenance of constitutional government, and added that "Rebels against constitutional government must be treated as rebels and made to understand that even if they do not like prohibition laws they can not defy the Government of the United States."

Capital Woman Urged As Pen Woman Officer

Announcement was made yesterday by the District of Columbia League of American Pen Women of the nomination for national vice president of the National League, of Mrs. Nina Swaim Reed. Mrs. Reed has been editor of the Bulletin, official organ of the league, for two years.

She also is prominent as a lecturer, having given a series on "Things Talked About," which is the subject of a series of radio talks delivered recently. Mrs. Reed has traveled much and speaks several languages.

EAGLE'S MEDAL

Henry Miller Service.

Upper—Face of the winning design for the medal voted by Congress to be presented to Col. Charles Lindbergh for his transatlantic flight. It was executed by Mrs. Laura G. Fraser. Lower—Reverse side of the same medal, showing the "lone eagle," a name given Col. Lindbergh, which is also the symbol of the United States, flying through the sky.

DRY AGENT TO STAND TRIAL FOR MURDER

Officer, Who Slew Fleeing Liquor Maker, Freed on Bond of $10,000.

CASE IS SET FOR AUGUST

McKee, Ky., April 2 (A.P.).—Lloyd Lane, 34, Madison County deputy sheriff, who shot Aamon Williams, 34, in a prohibition raid on Williams' farm home Sunday, must stand trial for murder. Williams died almost instantly of a bullet wound in his back after he had run several hundred yards, ignoring commands to halt.

The officer was released under $10,000 bond today following his indictment yesterday by a Jackson County grand jury. The shooting actually occurred in this county, though there seems to be doubt whether Williams' home was in this or Madison County. The raid was made on a Madison County warrant.

The case was continued until the August term of court, and is scheduled to be held in Circuit Court here before Judge William Lewis. Lane had been in the technical custody of the sheriff since the shooting.

Williams left a widow and four children, and his funeral was held Monday. A still and a gallon of liquor were seized in his home.

An indication that a defense of accidental shooting will be made for Lane has been given by his attorney, George Ross.

Before or After Shopping

Luncheon

in the New

Colonial Room

at

Happiness

—delicious foods—tastefully prepared—courteous service—a refreshing atmosphere. You will want to come often—for here you may dine to a Queen's taste—yet quite economically.

Luncheon 55c
Dinner 85c

HOME MADE CANDIES

Made and sold right here. Always wonderfully fresh—delightfully different.

70 cents and $1.00 the pound

Happiness Restaurant

1107 F STREET

CANDY — SODA

BRITISH SCHOONER HELD AS RUM SHIP

Coast Guard Seizes 800 Cases of Liquor Discovered Aboard Araway.

WAS IN TOW TO BOSTON

Boston, April 2 (A.P.).—The British two-masted schooner Aramay, with 800 cases of liquor aboard, was seized off the coast of Maine by a Coast Guard patrol boat today, Thomas F. Finnegan, in charge of the customs enforcement squad here, announced.

The Aramay was taken into custody by the crew of the Coast Guard patrol boat Frederick Lee off Mount Desert Island, within the 12-mile limit, Finnegan said. She will be towed here and is expected to arrive tomorrow morning, when, Finnegan said, the crew would be turned over to him for questioning and then arraigned in Federal court on charges of conspiracy and smuggling.

Finnegan said the Aramay was a converted yacht of 55 tons net register, and was well known to Coast Guard and customs officials. He said the boat had been on the customs' "suspected" list since 1922, when it made its first appearance in waters hereabouts.

Commander Hiram R. Searles, acting head of the Coast Guard here, declined to make known the identity of the boat or any of the circumstances of the capture. He explained that in the past counsel for owners of seized boats reached the arrested crews at the same time Coast Guard and customs officials did, and as a result the questioning of the crew did not yield as much information as was desired.

He said he would give a detailed statement of the seizure tomorrow.

Capital Dry Bill Hearing Is Listed

Public Session on Howell Measure Is Set for Next Tuesday.

A public hearing on the Howell prohibition enforcement bill for Washington will be held before the Senate District committee at 2 o'clock Tuesday, Chairman Capper announced yesterday.

Some of the provisions of the bill are so drastic that even Attorney General Mitchell has condemned them; hence the hearing is expected to be a turbulent one. Senator Robert G. Howell dry Republican, of Nebraska, drafted the measure after he had engaged in a controversy with President Hoover over conditions here.

Earlier in the day Eugene L. Crawford, general secretary of the Board of Temperance and Social Service of the Methodist-Episcopal Church South, submitted a statement to the House judiciary committee in which he urged the passage of an enforcement law for Washington.

Former Baltimorean Dies in Italy.

Florence, Italy, April 2 (A.P.).—Lavinia Hopkinson Smith, of Baltimore, Md., died here today from a heart attack at the age of 72. She had lived here for the last ten years.

MOTHERS now learn value of MAGNESIA

Because it is so helpful in keeping babies and children healthy and happy every mother should know about Phillips Milk of Magnesia.

This harmless, almost tasteless preparation is most effective in relieving those symptoms of babies and children generally caused by souring food in the little digestive tract, such as sour-belching, frequent vomiting feverishness, colic. As a mild laxative it acts gently, but certainly, to open the little bowels in constipation, colds, children's diseases.

A teaspoonful of Phillips Milk of Magnesia does the work of half a pint of lime water in neutralizing cow's milk for infant feeding and preventing hard curds. Its many uses for mother and child are fully explained in the interesting book "Useful Information." It will be sent you, FREE. Write The Phillips Co., 117 Hudson St., New York, N. Y.

In buying, be sure to get genuine Phillips Milk of Magnesia. Doctors have prescribed it for over 50 years.

"Milk of Magnesia" has been the U. S. Registered Trade Mark of the Chas. H. Phillips Chemical Co. and its predecessor, Chas. H. Phillips, since 1875.

Comfort

We mean just what we say.

Thousands of men have found comfort—freedom from pains and fatigue—in Cantilever Shoes.

Here's our direct fair offer: Come in today and try on a pair. Wear them for a month. If you don't think that they're the last word in comfort, bring them back. We'll refund your money—no ifs or buts!

Guaranteed

FLEXIBLE & COMFORT

CANTILEVER SHOE SHOP

"COMFORT FOR THE ENTIRE FAMILY"

1319 F Street

(Second Floor)

CIRCLE THE TOWN 35¢ CITY CABS ANYWHERE IN THE CITY PROPER

DECATUR $100

RENT a CAR Drive it Urself

Phone North 7800.

100 New Clean Autos

City RENT-A-CAR CO.

2121 14th St. N. W.

WOODWARD & LOTHROP

1880 GOLDEN ANNIVERSARY YEAR 1930

Woodward & Lothrop Introduces the Hats of the

A New Cachet for Creations of New York Designers

Paris has its Reboux, Rose Descats and other foremost designers. New York has its own millinery genius—a group of designers, as original and skillful as others of Paris. Always, their creations have borne the badge of chic . . . and, now they actually bear their own cachet, by which you may ask for them. Exclusive in themselves—they are exclusively at Woodward & Lothrop in Washington.

$15 to $30

MILLINERY, THIRD FLOOR

EVENTS OF INTEREST IN SOCIETY CIRCLES OF CAPITAL

Paris Meeting Of Diplomats Told by Mail

Letters Describe Fetes in French Capital for Edges.

By JEAN ELIOT.

LETTERS from Paris bring news that Count de Sartiges, long counselor of the French Embassy in Washington, who left town several months ago, is now on duty at the French Foreign Office. Another quondam member of the French Embassy staff, who has recently been detailed to duty at the Quai d'Orsay, is M. Frederic Knobel. The two men have been renewing a long friendship and both seem to be enjoying occasional glimpses of members of the American Embassy group whom they had known in Washington.

At a party given recently by the United States Ambassador to France and Mrs. Walter Evans Edge, Count de Sartiges and M. Knobel had opportunity to talk over old times with the Robert Pells, Maj. and Mrs. Robert LeG. Walsh, Lieut. Comdr. and Mrs. William D. Thomas and Mr. Benjamin Thaw, all of whom had been their friends while they were on duty in this country. Young Bob Pell is serving as secretary to Ambassador Edge and the other men are all attached to the Paris Embassy. Both Maj. Walsh, whose wife was Miss Caroline Thom, and Commander Thomas, whose wife was Miss Helen Marye, married Washington girls.

When M. Knobel first left Washington he was sent to the French Legation Athens, where he served until last autumn. Before leaving Greece he made an extensive and most interesting tour of the country. Going first to Corfu, he spent several days amid the silvery olive woods of the historic island, then cruising back to the mainland to explore the savage country of Epirus, and continuing to Albania, where for centuries the Turks had maintained their domination. After weeks of traveling in mountains, where railroads are still unknown and where life retains the impress of bygone generations, he visited the famous Mount Ablios Peninsula, where 21 monasteries of the Byzantine period are located.

Into this fantastic realm neither women nor female animals are admitted. The monks have a government of their own and their monasteries boast priceless treasures of orthodox art, manuscripts of the ninth and tenth centuries, embroideries, pictures, ikons and what not. It took two weeks of mule riding to go from place to place and months might have been spent profitably in study.

En route to France and his beloved Paris, M. Knobel crossed Italy, visiting such romantic cities as Ancona, Florence, Bologna and Milan, whose ancient picturesqueness is overlaid with the modernity of a great industrial city. More recently M. Knobel has been to London to look in on the naval conference, and there he encountered another old friend, Commander Louis Sable, naval attache of the French Embassy in Washington, who is serving as an adviser with the French conference delegation.

The Ambassador of Cuba and Senora de Ferrara have returned to Washington after spending a few days in New York and will be at the embassy through the spring.

The alumnae of Brenau College living in Washington and vicinity will meet tonight at the Army and Navy Club for a dinner in honor of Miss Florence Overton, alumnae secretary of Brenau College. Miss Overton is in town for a few days and is visiting Miss Annabel Matthews, a member of the United States Board of Tax Appeals and a graduate of Brenau.

Mrs. Eugene G. Adams entertained a company at luncheon yesterday at the Carlton, her guests numbering nine.

Mrs. H. O. Williams also entertained a small party at luncheon yesterday at the Carlton.

Mrs. C. E Balfour has returned to her home in Manasquan, N. J., after spending the winter months at the Cairo Hotel.

The Minister of Sweden, Mr. Bostrom, went to New York yesterday to attend the annual meeting and banquet of the Swedish Chamber of Commerce, at which he will deliver an address. He will return to Washington Sunday.

Senator and Mrs. George H. Moses will sail this week for a holiday in Europe. After a short stay in Paris they will go to Villefranche to join the magnificent yacht of Mr. Frederick H. Prince, Boston banker, on which they will cruise for about six weeks.

Mr. and Mrs. Howard Newell Tucker are being congratulated on the birth of a son on Tuesday at Garfield Hospital. Mrs. Tucker was formerly Miss Bessie McKeldin, daughter of Mrs. Leigh Palmer. Mrs. Palmer has come from New York to visit her daughter and make the acquaintance of her grandson.

Former Senator A. O. Stanley, of Kentucky, and Representative Hamilton Fish, jr., will be speakers at the annual dinner of the English Speaking Union which will commemorate the birthday of Shakespeare on April 21 at the Willard Hotel. Mr. Stanley, former Governor of Kentucky, and Mr. Fish are equally well known in Washington. A distinguished group of Washingtonians will be at the speaker's table.

Mrs. Edward Davis Joins Husband in Michigan.

Mrs. Edward Davis left yesterday for Lansing, Mich., to join her husband, Col. Davis, former military attache at the legation in Jugoslavia and Greece and now commandant at Michigan State College. Their daughters, Miss Lawrason Davis and Miss Elizabeth Davis are staying on in Washington.

A son was born on Monday to Mr. and Mrs. James Ottley, of Locust Valley, Long Island, at Miss Lippincott's Sanitarium. Mrs. Ottley was formerly Miss Margaret Deeble, daughter of Mrs. William Riley Deeble of Washington.

The Naval Attache of the Italian Embassy, Capt. Nobile Luigi Notarbartolo dei Duchi di Villarosa, entertained informally at dinner last evening at the Mayflower, having eight in his party.

Capt. Floyd Emerson Galloway, U. S. Air Corps, and Mrs. Galloway, announce the birth of a daughter, Patton Galloway, on Monday in Louisville, Ky. The baby is the granddaughter of the late Col. Cornelius Gardener and Mrs. Gardener, of Santa Barbara and Washington, and of Mr. and Mrs. Grant Galloway, of Paris, Ky. Mrs. Galloway was formerly Mrs. Martha Gardener. Capt. Galloway is the Air Corps officer in command of Bowman Field, Louisville, Ky.

Mrs. Wheat's Grandson Is Visitor in Capital.

Mrs. John A. Burnham, of Marblehead, Mass., has brought her son, John Appleton Burnham, jr., of Washington on his spring vacation from school to visit his grandmother, Mrs. Alfred A. Wheat, wife of Associate Justice Wheat, of the District Supreme Court. Mrs. Burnham and her son will be guests at the Mayflower until the end of the week.

Miss Janet Elizabeth Murray, daughter of Col. and Mrs. Peter Murray, is visiting in Fort Riley, Kans., and will remain until May.

Spring Visitor

Underwood & Underwood.

MRS. EDWARD BABCOCK, of Los Angeles, arrived a day or two ago from Pinehurst, where she has been passing the week. During her stay in town she will be the guest of Senator and Mrs. Henry J. Allen.

Prof. Halsey Will Address Kenmore Unit

Annapolis Educator to Talk in Capital Next Week.

The Washington committee of the Kenmore Association, of which Mrs. Thomas Hardy Taliaferro is regent, will hear a lecture on Thursday evening, April 10, at 8 o'clock at the Washington Club by Prof. R. T. H. Halsey, of St. John's College, Annapolis, who will speak on "Old Annapolis."

The proceeds of the lecture will go toward restoration of Kenmore, the home of Betty Washington Lewis, in Fredericksburg, Va.

Among the patronesses is Mrs. Edward Everett Gann, Mrs. Wallace Radcliffe, Mrs. Archibald Hopkins, Mrs. John Rutherford, Mrs. John Burke, Mrs. Henry W. Fitch, Miss Gildersleeve, Mrs. Edward Meigs, Miss Strong, Miss Maxwell, Mrs. Bradley Davidson, Mrs. George Hillyer, jr., Mrs. Benjamin R. Logie, Mrs. William Mallory and Mrs. Charles Ferguson.

Mrs. Huntington-Kidd will be at home this afternoon from 5 to 7 o'clock at her home in Georgetown. Alternating at the tea table will be Mme. Josephine C. de Lagnel, Miss Margaret Louise O'Brien and Miss Constance Eastman Adams.

Gen. John J. Pershing's sister, Miss May Pershing, has arrived in Washington from Los Angeles, where she spent the winter, and will be a guest at the Mayflower while in the Capital. Following a short visit in the East, Miss Pershing will return to her home in Lincoln, Nebr.

Mr. R. Golden Donaldson has returned to his apartment at the Wardman Park Hotel after a cruise in the West Indies. He was accompanied by his daughter, Mrs. Harold E. Irish, of New York. They visited in Panama, passed a week in Cuba and returned north by way of Palm Beach. Mr. Donaldson will go today to New York to pass the week-end with his daughter.

Representative and Mrs. Harcourt J. Pratt, of New York, who have been visiting their home in Highland, N. Y., are again at the Mayflower.

Mrs. George R. Farnum, wife of the former Assistant to the Attorney General, has come from Boston and is at the Wardman Park Hotel, where she plans to pass several weeks.

Dr. and Mrs. Hugo Eckener will be the guests in whose honor Mr. and Mrs. William P. MacCracken, jr., will entertain at dinner this evening in the Chinese room of the Mayflower. Covers will be laid for 35.

Mr. William Laird Dunlop 3d and Mr. Noel Leggett are attending a house party at Morristown, N. J., as guests of Mr. and Mrs. Peter Bradshaw. They will return to Washington tonight.

Dr. Don Evaristo Carazo, counselor of the Nicaraguan Legation, is in New York for a short stay.

Mrs. Henry L. Pitts, wife of Lieut. Pitts, U. S. N., is visiting her sister, Mrs. W. W. Winfield, in Washington while Lieut. Pitts is with the fleet at Guantanamo.

Lieut. Lawson H. Sanderson, U. S. M. C., and Mrs. Sanderson, brother-in-law and sister of Mrs. Winfield, are expected to return to Quantico, Va., in the early summer from Managua, Nicaragua. Lieut. Sanderson was recently decorated with the Distinguished Service Cross.

Mrs. Cary T. Grayson Arranging Pilgrimage.

Mrs. Cary T. Grayson is in charge of arrangements for the pilgrimage from Washington to Virginia's old gardens to be made from April 28 to May 3, under the auspices of the Garden Club of Virginia. The purpose of the tour is to finance the restoration of the garden at Stratford, the home of the Lees and the birthplace of Gen. Robert E. Lee. Information and guide books may be obtained in the social bureau of the Mayflower.

Dr. Ralph W. Sockman, prominent New York clergyman, and Mrs. Sockman, were the guests in whose honor Col. Wade H. Cooper entertained at luncheon at the Willard yesterday.

Mr. and Mrs. Everett Sanders have returned to the Mayflower following a month's visit in Panama.

Mr. and Mrs. H. S. Evans have been joined in their apartment at the Wardman Park Hotel by their daughter, Mrs. F. K. Greer and her children, Nancy and Caroline, who have come from their home in Philadelphia for a week.

Mr. and Mrs. Evans will entertain at a dinner on Saturday at the hotel in honor of their daughter.

April Bride

Harris & Ewing

MRS. DWIGHT LEROY HARRIS, who was Miss Elizabeth Irwin Edmonds, daughter of Mr. and Mrs. Frank Herbert Edmonds, before her marriage on Tuesday to Lieut. Harris, stationed at Quantico.

Mrs. George F. Bowerman To Review Writings.

Mrs. George F. Bowerman will review "A Room of One's Own," by Virginia Woolf; "A Woman of Andros," by Thornton Wilder, and "The Great Meadow," by Elizabeth Roberts, on Monday evening at 8 o'clock at St. Margaret's Parish House. This is for the benefit of the Woman's Auxiliary and the Rector's Aid and will be followed by a program of music under the direction of Mr. Donald B. MacLeod. Additional patronesses are Mrs. Elmer R. Oliver, Miss Gildersleeve, Mrs. Charles McDermott, Mrs. Ralph Snowden, Mrs. Martin, Mrs. George W. Pearson, Mrs. L. B. Wright and Mrs. W. W. Sloan.

Mrs. Jennie O. Berliner will preside at the dinner given by the Woman's City Club, Spanish section, Saturday evening at 6:30 o'clock at the clubhouse, 22 Jackson place. The guest speakers will be Senor Don Juan B. Sacasa, Minister of Nicaragua, whose subject will be "A Bird's Eye View of Nicaragua," and Lieut. Col. Campbell B. Hodges, who will speak on "An American Diplomat's Impressions of Spain." Miss Irma Briggs will give a group of Spanish songs with Miss Margaret Bowie Grant as accompanist; Miss Phoebe Gates also will give vocal selections, with Miss Alice Hill at the piano. Senora de Sacasa and Mrs. Merritt O. Chance will be honor guests.

Miss Ruth Johnston, head of the chemistry department of Wellesley College, accompanied by Miss Mary A. Griggs, instructor of chemistry at Wellesley, is at the Dodge Hotel for the spring vacation.

The Ambassador of Germany and Frau von Prittwitz und Gaffron entertained at luncheon yesterday at the embassy for Count and Countess von Luckner, who are at the Willard for a few days.

Polish Envoy Will Be Host To Mr. Curtis

Vice President to Hear Musicale After Dinner.

The Polish Ambassador, Mr. Tytus Filipowicz, will entertain at dinner on Friday evening, April 25, in honor of the Vice President, Mr. Charles Curtis.

Following the dinner there will be a reception to which additional guests will be invited and a musicale, at which the Polish violinist, Mr. Paul Kochanski, and Mr. Sigismund Stojowski, Polish pianist, will give a program of the works of Polish composers.

Mrs. Gann to Attend Spring Song Recital.

Mrs. Edward Everett Gann will be among the distinguished guests of Mrs. George Mesta tomorrow afternoon at the spring song recital by Mrs. Flora McGill Keefer at the Mayflower. Mrs. Harlan Fiske Stone and Mrs. Louise M. Dodson will be in the box arranged by Mrs. Nathan MacChesny, of Chicago. Others from Washington's official and diplomatic groups include Mrs. Arthur W. Hyde and Mrs. Arthur H. Vandenberg, guests of Mrs. Charles Alger; the Minister of Siam, Maj. Gen. Prince Amoradat Kridakara, and Rear Admiral and Mrs. C. F. Billard, who are guests of Mrs. Maude Whitman. Mrs. Charles L. McNary will entertain in her box Mrs. Henry L. Allen, Mrs. William Connors and Mrs. Thomas Slavens; Mrs. Lowell Fletcher Hobart, president general of the Daughters of the American Revolution, will have as guests in her box the national officers of the D. A. R., among them being Mrs. Harriet Rigdon, Mrs. Josiah Van Orsdel and Mrs. Charles Bissell.

Patrons Announced For Colomo Concert.

Among the patrons for the concert to be given by Senorita Aurelia Colomo April 14 at Wardman Park Theater are the Ambassador of Mexico, Senor Don Manuel Tellez; the Minister of Guatemala, Senor Don Adrian Recinos; the Minister of Costa Rica, Senor Don Manuel Castro Quesada; the First Secretary of the Venezuelan Legation, Senor Dr. Don Luis Churion; the First Secretary of the El Salvador Legation, Senor Dr. Don Carlos Leiva; the Counselor of the Netherland Legation, Mr. L. G. van Hoorn, and Mme. Josephine de Lagnel. Senorita Colomo, coloratura soprano comes from Mexico, where she is one of the ranking voice artists of her country.

Mrs. William G. Coxe, of Coxehall, Bellevue, Del., is at the Powhatan.

Mr. and Mrs. Frederick H. McCormick-Goodhart are at the Weylin in New York.

Mrs. Edward B. Burling and Mr. John L. Burling are at the Gladstone Hotel in New York for a few days.

Mrs. H. S Merrick entertained at luncheon yesterday at the Army, Navy and Marine Corps Country Club in honor of Mrs Warren H. Ferguson, of Ottumwa, Iowa.

Art Promoters Club Plans Exhibition.

The Art Promoters Club will hold a special exhibition of paintings and other art work Saturday afternoon, from 4 to 7 o'clock, in the banquet room of the Carlton Hotel, when Miss Margaret Louise O'Brien will present the guests to the artists. Miss Elizabeth Muhlhofer, Miss Hildegarde Hamilton, Mrs. Eva Colburn, Mr. Clyde Wortham, Mr. Philip Fletcher Bell, Mr. Rowland Lyon, Mr. Edward MacDonald, Miss Mae Henriette Vance, Mrs. Margaret Roller, and Miss Marie La Cavera are among those whose work will be shown.

Gold Medals Awarded To Georgetown Students

Francis V. Fitzgerald, of Lichfield, Minn., and H. Gerald Smith, of Lansdowne, Pa., students at the Georgetown School of Foreign Service, were awarded gold scholastic medals at a general assembly of the school yesterday evening.

Fitzgerald won the Dr. William F. Notz medal founded by Delta Phi Epsilon Fraternity for the highest average in the course in economic principles. This is his first year at the school. The Miguel Cruchaga medal in the seminar course on "Outstanding Problems of Inter-American Relations" was awarded to Smith, who is a candidate for a master of science degree in foreign service. The medal is being offered this year by Dr. Benjamin Cohen.

Colors for New Marine Regiment.

A new stand of colors will be presented to the Twentieth Marines, Washington's new Marine Reserve Regiment, tonight at 458 Louisiana avenue northwest, by Brig. Gen. B. H. Fuller, representing the marine commandant, Maj. Gen. Wendell C. Neville.

FIVE NEW PATTERNS IN

"MASON'S WARE"

Characteristic in shape and decoration—heavy embossed—hand-filled enameled colors—quaint prints.

10-Inch Plates—$10.80-$38 Doz.

Teacups & Saucers—$9 to $36 Doz.

DULIN & MARTIN

Connecticut Ave. and L

PARKING SERVICE—Connecticut Avenue Entrance

"CARLTON"

COSTUME FOOTWEAR

Golf Shoes Above Par

make possible, a game *below* par! This is a real one! Two-tone tan smoked elk or tan with white. Rubber soles. Or leather soles with spikes.

$10.50

Hahn Women's Shop 1207 F St.

WE "WIRE" FLOWERS EVERYWHERE

Whose birthday or anniversary occurs this week? What friend have you away from home and sick whose delight it would be to receive flowers "by wire."

Blackistone service is perfect

Blackistone

(Our New Address)

1407 H Street 3 Doors West of 14th St.

National 4905

No one ever destroys a portrait!

A portrait is too intimate to discard. Long after they disappear from mantles and desks they're treasured somewhere and looked over and talked over often. A portrait from any member of the family is a priceless gift. Especially on Easter Day.

Make Your Appointment Now. Prices Twenty Dollars the Dozen. Convenient Charge Accounts.

UNDERWOOD & UNDERWOOD

Portraits of Quality

1230 Connecticut Avenue Telephone Decatur 4100

Food and Service Unsurpassed

The Collier Inn INC.

COLUMBIA RD. at 18TH ST. OPPOSITE AMBASSADOR

LUNCHEON

Daily From 11:30 to 2:30

TEMPTING luncheon platter consisting of the season's delicacies. Our "own-made" ice cream and pastries.

Our Oysters are famous—Served any style or boxed to take out. We Shuck Daily.

Special Facilities for Private Luncheons, Dinners or Banquets—Phone Col. 5042

DEMEYER.

What is Elizabeth Arden's VIENNA YOUTH MASK?

THERE is no secret about it, for the truth itself is so impressive there is no need of mystery.

The Vienna Youth Mask causes electric stimulation of the circulation, producing health as Nature herself does, through a constantly renewed blood supply.

The amazing value of this treatment lies in the depth to which it penetrates, causing the blood to flow in a rich purifying stream to underlying tissues and muscles . . . charging them with new youth and vigor. It stirs the circulation as no external friction or massage can possibly do.

Concentrated on the face and neck, as the treatment is given in Miss Arden's Salons, it is as though electric energy were poured into your very veins. Fresh red blood flushes the surfaces, carrying away impurities. The skin is cleared and brightened. Best of all, there comes an exuberant, glad-to-be-alive feeling, a freedom from fatigue that is the true measure of health.

Now, due to a recent improvement, the Vienna Mask is more remarkable than ever. Its new "differential" form has a flexibility which makes it possible to focus treatment on one's weakest spots . . . the lines at the side of the mouth, puckery places under the eyes, sagging contours. It is as though the finger of youth touched, and revived, every spot threatened by age.

But you must see for yourself. Visit Miss Arden's Salon and talk to the Trained Diathermic Nurse whose whole time is devoted to work with the Mask. She will tell you in detail exactly what it has done for others . . . and what it can do for you.

For an appointment please telephone Decatur 2040.

Elizabeth Arden's Venetian Toilet Preparations are on sale at

WOODWARD & LOTHROP

FRANK R. JELLEFF, Inc.

WARDMAN PARK PHARMACY

ELIZABETH ARDEN

WASHINGTON: 1147 Connecticut Avenue

NEW YORK . PARIS . LONDON . BERLIN . MADRID . ROME . BIARRITZ . CANNES

© Elizabeth Arden, 1930

Pasternak

new spring clothes

exquisite new things are arriving every day.

Frocks

beautiful prints, dark and light backgrounds, plain color frocks, smart touches of lace or lingerie or another color; lace gowns and new sheer frocks.

Coats

without fur, with silver fox, with galyac, with capes and new lines, fitted, gored, belted and flared; Pasternak originals in exclusive models.

Suits

tweeds, coverts, men's wear cloths, new soft woolens; capes and peplums, soft blouses, new waistlines and subtle flares in jacket and skirt; tailleurs and ensembles.

Hats

all the new 1930 straws, panamalac, bakou, models of individuality and smart line.

Fur Scarfs

full-furred, silky silver foxes, cross and natural blue fox; royal sables, fisher and baum marten, two and three skin scarfs.

"The New Misses Shop"

many new things in our new misses collection now showing.

Misses Department second floor.

M. PASTERNAK 1219 CONNECTICUT AVE.

REPUBLICAN SCHOOL OF POLITICS

under the auspices of the League of Republican Women of the D. C.

Daily sessions 10 a. m., 2 and 8 p. m. April 7th to 12th, inclusive, at the WILLARD HOTEL.

Nationally-known speakers at every session. Tickets for full course, $5.00, to be had at Republican State Committee Headquarters, 1333 G St. N.W.

BEAUTIFUL HOSIERY

All women desire beauty in their hosiery—the thrifty-minded demand value as well... Hickson hosiery is as beautiful as spun silver and as strong... It represents all the value that can be woven into hosiery.

Hickson INC OF NEW YORK

1215 CONNECTICUT AVENUE, N. W.

GOWNS WRAPS SUITS FURS FOOTWEAR LINGERIE

ALWAYS USE THEM IN THE SAME FRAGRANCE

LES POUDRES

LES PARFUMS

COTY

L'ORIGAN
L'AIMANT
"PARIS"
CHYPRE
EMERAUDE
STYX
MUGUET
JASMIN DE CORSE
LA ROSE JACQUEMINOT

FACE POWDER
Ten "Personal" Shades
Standard Size . . $1.00
Double Size . . . $1.50

PERFUMES
$1.00 to $27.00

Early Copy Is an Asset to the Advertiser

DIAL FLASHES

By ROBERT D. HEINL

THE best biography we have read of "Amos 'n' Andy" will appear in the tabloid magazine section of The Post, beginning next Sunday.

Now the Bureau of Standards is measuring the earth's gravity pull will be told by Dr. Paul R. Heyl, the "Man Who Weighed the Earth," at 9:40 p. m. tomorrow over WMAL.

Following his steam rollering of the Radio Commission and Senator Dill over the alleged use of profanity, Old Man Henderson, of Station KWKH, at Shreveport, comes back stronger than ever by applying for unlimited time on the air. At present he shares his frequency with Loyola University.

A LARGE manufacturer of toothpaste in the West has dropped broadcast advertising, and hereafter will use newspapers instead in the Pacific Coast cities.

They are lining the studio in Chicago with asbestos in which former Senator James A. Reed, of Missouri, will discuss "Nationalism Versus Internationalism," to be heard over WRC at 7:30 o'clock tonight.

The last school concert of the season will be given tomorrow morning by Walter Damrosch.

Will Rogers, receiving $72,000 for thirteen talks in behalf of a drug concern, has found an even better sideline than writing chewing gum plugs for the billboards.

IN response to many questions as to the reason for the reduced prices in radio sets, it may be said that the reduction is entirely due to overproduction and a desire to clear the market of the surplus by June 1, when manufacturers turn their attention to the 1931 models.

The usual rumor comes along that the 1931 sets will contain radical developments, but manufacturers with whom we have talked say there is nothing to this. There will, of course, be certain refinements as there always are. New radio models are put out each year, but as in the automobile field, more as a matter of custom than because of any sweeping improvement in the set.

With prices apparently at rock bottom, this would seem a pretty safe time to buy.

When the trade paper editors called on President Hoover he said he would listen with interest to their talks on business conditions broadcast by Columbia Tuesday night.

There is always speculation as to what the President hears on the radio. This was the first time it was definitely known exactly what he was listening to.

Floyd Gibbons talks at the rate of about three words a second.

A DISAPPOINTING development of radio programs is the swelled heads performers are getting.

We don't believe in the heydey of the legitimate theater or the motion picture there has ever been anything like it.

From the Humorist, London:

Agent (to newly rich client, engaging radio talent for her "at-home"—What about Mme. d'Operano?

Client—Is she good?

Agent—Good? Why, she's a great virtuoso.

Client—Never mind about her morals. Can she sing?

RADIO PROGRAMS

THURSDAY, APRIL 3.
LOCAL STATIONS.
(Eastern Standard Time.)
NAA—Arlington.
(435 Meters, 690 Kilocycles.)

10:05 a. m. and 3:05 and 10:05 p. m.—Weather Reports.

WRC—National Broadcasting Co.
(316 Meters, 950 Kilocycles.)

6:45 a. m.—Health Exercises.
8:00 a. m.—Aunt Jemima Man.
8:15 a. m.—Morning Devotions.
8:30 a. m.—Cheerio.
9:00 a. m.—United States Marine Band.
10:00 a. m.—Timely Garden Suggestions.
10:00 a. m.—Hits and Bits.
10:45 a. m.—National Home Hour.
11:55 a. m.—Greetings between the President of the United States and the Presidents of Argentina, Chile and Uruguay.
11:45 a. m.—Winifred Wishard.
12:00 (noon)—Farm Flashes.
12:10 p. m.—Sunshine Caroleers.
12:45 p. m.—National Farm and Home Hour.
1:30 p. m.—Talk by Louis Rothschild.
1:45 p. m.—Pennsylvania Luncheon Music.
2:30 p. m.—The Melody Three.
2:45 p. m.—Little Symphony Orchestra, under the direction of Hans Kindler. Guest speaker, Frank J. Frost.
3:15 p. m.—"The Magic of Speech." by Vida Sutton.
3:30 p. m.—La Forge-Berumen Musicale.
4:00 p. m.—United States Army Band.
5:00 p. m.—Radio-Keith-Orpheum Hour.
5:30 p. m.—Toddy Party.
5:45 p. m.—The Lady Next Door.
6:03 p. m.—Black and Gold Room Orchestra.
6:30 p. m.—Home Banquet.
7:00 p. m.—Amos 'n' Andy.
7:15 p. m.—Gretchen Hood, soprano.
7:30 p. m.—A Half Hour in the Nation's Capital. "Nationalism Versus Internationalism," by former Senator James A. Reed, of Missouri.
8:00 p. m.—Sunshine Hour.
9:00 p. m.—Harbor Lights.
9:30 p. m.—Melody Moments.
10:00 p. m.—RCA Victor Hour.
11:02-midnight.—National Grand Opera Company, "Carmen."

WMAL—Columbia Broadcasting System.
(475 Meters, 630 Kilocycles.)

8:00 a. m.—Organ Reveille.
8:31 a. m.—Morning Devotions.
8:45 a. m.—Something for Every One.
9:30 a. m.—Morning on Broadway
10:00 a. m.—Radio Homemakers.
10:30 a. m.—Busy Fingers.
10:45 a. m.—President Hoover's Greetings to the Presidents of Uruguay, Chile and Argentina.
11:30 a. m.—Beauty Talk.
11:45 a. m.—Columbia Revue.
12:30 p. m.—Yoeng's Orchestra.
1:30 p. m.—Ambassador Orchestra.
2:00 p. m.—Ann Leaf at the Organ.
3:30 p. m.—American School of the Air. Folk Songs for School Children.
3:00 p. m.—Columbia Ensemble.
3:30 p. m.—For Your Information.
4:00 p. m.—U. S. Navy Band.
5:00 p. m.—Ebony Twins.
5:15 p. m.—Instrumental Trio. Joseph Goodman, violin; Charles Hellinger, cello, and Rudolf Schramm, piano, members of the National Symphony Orchestra. Hans Kindler, speaker.
5:30 p. m.—Clyde M. Hunt, "Improving Your Radio Reception."
5:40 p. m.—Frank W. Young, piano.
5:45 p. m.—Tony and Pete.
6:15 p. m.—Science News of the Week.
6:30 p. m.—Ben Cain, jr., songs with guitar accompaniment.
6:45 p. m.—Esther Holden Bibber, soprano
7:00 p. m.—Shannon-Whitman Trio.
7:15 p. m.—The Avalon Four, Male Quartet.
7:30 p. m.—Elena De Sayn, violinist, and Eugenia Chinlavska Bruman, concert pianist, in joint recital.
8:00 p. m.—The Vagabonds.
8:15 p. m.—"The Political Situation in Washington Tonight," by Frederick William Wile.
8:30 p. m.—Shoemakers.
9:00 p. m.—Detective Mysteries.
9:30 p. m.—Redskins.
10:00 p. m.—Voice of Columbia.
10:30 p. m.—National Radio Forum.
11:00—Dream Boat.
11:30 p. m.—Will Osborne Orchestra.

WOL—American Broadcasting Co.
(229 Meters, 1,310 Kilocycles.)

7:30 a. m.—Reveille.
7:35 a. m.—Musical Clock
8:00 a. m.—Birthdays.
8:15 a. m.—Breakfast Brevities from The Washington Post.
10:00 p. m.—Peggy Clarke's Daily Chat.
10:30 a. m.—Public Service Man.
11:00 a. m.—Helpful Hints to Parents.
12:00 (noon)—First Congregational Church Lenten Services, the Rev. Jason Noble Pierce.
12:30 p. m.—Luncheon Music.
1:15 p. m.—Organ Recital.
1:45 p. m.—Sally O'Connor.
2:30 p. m.—Gene Sawyer, banjo solos.
3:00 p. m.—Mrs. Camilo Osias, Filipino songs.
3:30 p. m.—To be announced.
4:00 p. m.—Arthur Marks, rambling guitarist.
4:15 p. m.—Bean Frazier.
4:30 p. m.—Naval Hospital Request Program.
5:00 p. m.—Joan Steven, soprano; Katharine Fowler, pianist.
5:15 p. m.—Sol Minster, speaker; Jacob Wishnow, Dominic Iascone, Rudolph Schramm, of National Symphony Orchestra.
6:00 p. m.—"Martha," by Estelle Wentworth; Martha, Haseltine Dunn; Nancy, Nine Norman; Lionel, Jesse Vietch, Plunkett, Ira Meyer.
7:00 p. m.—Dinner Music
7:30 p. m.—A Scene from "The School for Scandal."

WJSV—Independent Publishing Co.
(205 Meters, 1,460 Kilocycles.)

8:00 a. m.—"Down South."
8:10 a. m.—Grandfather's Clock.
8:15 a. m.—Weather Report.
8:30 a. m.—Weather Report.
8:40 a. m.—Menu.
9:00 a. m.—Recipes.
9:45 a. m.—The Story Teller.
11:30 a. m.—The National Farm News.
11:40 a. m.—Current Events.
12:05 p. m.—Musical Program.
12:20 p. m.—Farm Chat by David Martin.
12:30 p. m.—Musical Program.
12:45 p. m.—Virginia Dye's Chat to Mrs. Farmer.
3:00 p. m.—The Afternoon Musicale.
4:00 p. m.—Studio Presentation.
4:30 p. m.—Margaret Ogden, soprano; Jimmy Walters, pianist.
4:45 p. m.—"Vocational Guidance," by E. G. Purvis.
7:00 p. m.—Harrisonburg Glee Club.
7:31 p. m.—Chick Godfrey's Radio Show.
8:15 p. m.—Elsie Jorss and George Dunnett.
8:45 p. m.—Christian Science Hymn Program
9:00 p. m.—Mouthitch, Tulu and Monkeyface.
9:30 p. m.—Humming Birds.
10:00 p. m.—Walter Holt's Pret Ensemble

CHAIN STATIONS.
(Associated Press.)

Program in Eastern standard time. All time is p. m. unless otherwise indicated. Wavelengths on left of call letters, kilocycles on right.

454.3—WEAF New York—660 (NBC Chain).
6:00—Black and Gold Room Dinner Orchestra
7:00—Midweek Hymn Sing. Mixed Quartet.
7:30—Half Hour in Nation's Capital.
8:00—Sunshine Hour. Phil Cook and Rudy Vallee Orchestra.
9:00—Harbor Lights. Sea Story.
9:30—Melody.
10:00—Nathaniel Shilkret Concert Orchestra and Beniamino Gigli.
11:00—Grand Opera.

348.6—WABC New York—860 (CBS Chain).
6:30—Plays.
7:00—Players; Levitow Ensemble.
7:30—Tip Top Club Variety Program.
8:00—Statistician; The Vagabonds.
8:15—F. W. Wilde.
8:30—Shoemakers.
9:00—Detective Mysteries.
9:30—The Redskins.
10:00—Voice of Columbia.
10:30—Forum.
11:00—Observer; Dream Boat.
11:30—Will Osborne's Orchestra.

394.5—WJZ New York—760 (NBC Chain)
6:00—Cummins' Orchestra; At the Captain's Table.
6:45—Prohibition Poll.
7:00—Amos 'n' Andy.
7:15—Alias Edward Taylor.
7:30—Lopez Orchestra.
8:00—Gems.
7:45—"Army Day," Maj. Gen. H. E. Ely.
8:30—Frontier Days.
9:00—Los Angentinos.
9:30—Harold Sanford Orchestra.
10:00—Atwater Kent Midweek Hour.
11:00—Slumber Music. String Ensemble (1 hour)
11:30—Amos 'n' Andy and Poll—Only to WHAS, WSM, WSB.

272.6—WPG Atlantic City—1,100.
8:00—Grocery Store; Organ.
9:00—Moonlight Serenaders.
9:30—American Legion Program.
10:00—Tenor; Subway Boys.
10:30—To be announced.
11:00—Dance Music Hour.

282.8—WBAL Baltimore—1,060.
7:00—The Baltimoreans.
8:00—WJZ Programs (3 hours).
11:00—Memories; Watching Hour.

422.3—WOR Newark—710.
6:00—Uncle Don's Stories.
6:30—Concert Orchestra; Talk.
7:30—Cabbies Orchestra and Soloists.
8:00—Bamberger Little Symphony.
9:00—Rangers; Mid-Pacific.
10:00—Red Lacquer and Jade.
10:30—Jansen's Orchestra.
11:00—News; Dance; Moonbeams.

428.3—WLW Cincinnati—700.
6:00—Orchestra (45 minutes).
7:00—Orchestra; Scrap Book.
7:30—Singers; Dog Club; Perkinsville.
8:30—Troupers.
10:00—The Hall; Fillmore's Band.
11:00—Adventures; Los Amigos.
12:00—Dance; Mansfield and Lee.

270.1—WRVA Richmond—1,110.
5:30—Orchestra (1½ hours).
6:45—Talk.
7:30—Current Events.

RADIO'S RIALTO

8:15 a. m. (WOL)—Breakfast Brevities, from The Washington Post.

10:55 a. m. (WRC-WMAL)—Greetings between the President of the United States and presidents of Uruguay, Chile and Argentina.

2:30 p. m. (WMAL)—American School of the Air, folk songs for children.

2:45 p. m. (WRC)—Little Symphony Orchestra, direction Hans Kindler.

7:30 p. m. (WRC)—Former Senator James A. Reed, of Missouri, "Nationalism vs. Internationalism."

8 p. m. (WRC)—Rudy Vallee and his Connecticut Yankees.

11 p. m. (WRC)—National Grand Opera Company, "Carmen."

CARL W. DAUBER
RADIO SERVICE ELECTRIC
2320-24 Eighteenth St. N.W.
Columbia 1353, 1354, 1355

Did You Listen In On The Wilbur Coon Program Last Night?
Wilbur Coon Shoes
Sizes 1 to 12 AAAA to EEEEE
FIT SNUG AT THE HEEL
Custom-Made Stylish Stouts
$7.50 to $11.00
"No Foot Too Hard To Fit"
Sold Exclusively in Washington by
BOYCE & LEWIS
CUSTOM FITTING SHOE
439-7th St. N.W.
Just Below E
J. T. NORRIS
J. T. ARNOLD
H. O. BRUBAKER
Formerly with
The Family Shoe Store
Are Associated With Us.

Jane Interprets the MODE

As in the days of frills and furbelows, this lace dress with its edging of matching fringe is an example of the new elegance. (Courtesy of Lise, Paris.)

Paris, April 2.

MARTIAL ET ARMAND is featuring an odd sleeve effect that I predict will be very favorably received. It makes its appearance in afternoon and evening dresses. It is a long, rather loose sleeve, tight, however, at the wrist, which ends just about an inch below the very short sleeve of the dress itself. This long sleeve, which matches the dress exactly, is detachable.

You remove these long sleeves and hold them in your hand, where they look as if they might be a handkerchief or probably long gloves or mittens. A very fine and not at all tight elastic holds them at the top, otherwise they are just like gloves or sleeves.

I predict that this will be popular because they give long sleeves to an afternoon dress and make it quite practical for tea or for the street. Then for more formal dining and dancing, one removes them and is all summery and sleeveless.

Innumerable couturiers achieve this same practical effect with detachable capes, boleros and jacquettes. But nowhere save at this house have I seen these removable sleeves.

• • • •

If you wear long rather heavy brown suede gloves with your short-sleeved afternoon frocks, with printed chiffon dinner frocks with pastel colored summer evening dresses, you will be chic a la Worth. While all of the big couturiers are showing these suede gloves in various sizes and lengths, it is only Worth who has suggested them in dark brown as well as black.

• • • •

Collars and cuffs are not just collars and cuffs this season, but often the sole and very decorative ornament on a dress. How would you like a smart black afternoon dress with gold lame cuffs and collar, for instance, and then the same dress with an adorable set made of rose-colored straw? Or a set of large flat paillettes or pearls—well, a stamped, self-addressed envelope to the Dare department of The Washington Post will bring you the directions for making these and some other very smart and unusual sets.

• • • •

The well-known house of Magdeleine des Hayes has changed hands and becomes Lise. Although one hates to see old favorites go, still there is a great deal to be said for gowns like the one illustrated for you today, of absinthe lace, with matching silk fringe. It had a really lovely line, an odd decollette, and was very long in the back, even to the floor and slightly longer, so that it was almost a train.

• • • •

So as not to be carrying too many droppable things, one can now carry a tiny evening vanity like the one I illustrated up in the corner, with a little fan hidden in its side! You can take the fan out and wave away your escort's cigar fumes, which, oh, no, you don't mind at all, when you know darn well you do, and then it slips back in the side and forms a part of the bag's ornament.

• • • •

That's all for today, but the weekly Dare fashion letter in The Sunday Post will prove of much interest. Do look for it.

Au Revoir!

Baby Mine

GOOFUS ANIMALS

By HERBERT KIRK. Drawings by NATE Collier

Trade-Mark Registered U. S. Patent Office

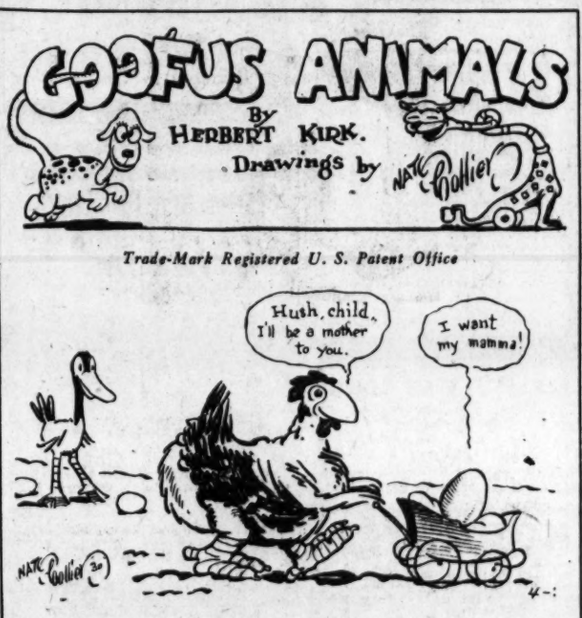

The Goofus Hen

The Goofus Hen does not lay eggs,
Instead she goes around and begs
Them from her friend, the Goofus Goose—
Who for her eggs can find no use.
Hence, Goofus Chicks are all adopted;
I think it's time the Gander stopt it!

WORK ON BRIDGE

MISPLAYED HANDS I HAVE MET.

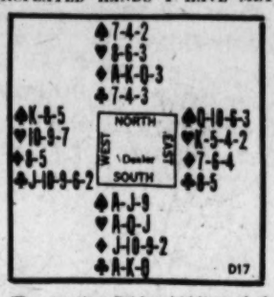

The Auction Bridge bidding of the above hand would be: South one No Trump, followed by three passes.

The Contract bidding would be: South three No Trumps, West pass, North four Diamonds, East pass, and South four No Trumps. South's count of 22 would not justify his accepting North's slam invitation, and North's 9, while sufficient for a slam invitation, would not warrant his going further. The combined count of the two hands is 31, and that rarely produces a slam; although in this particular case, due to the fortunate distribution of the adverse Spade and Heart honors, the slam is possible.

Against a contract of four No Trumps, West led the Jack of Clubs. South won and led the Deuce of Diamonds to put dummy in the lead. A heart finesse then succeeded and dummy was put in with a second Diamond for a second Heart finesse. Two more Diamonds then were run, dummy winning the last, after which dummy led a Spade and South finessed the Jack. The outcome was that the Declarer made eleven tricks, one more than contract, and scored 140 below and 50 above. Could he have done better?

The Correct Play.

In Contract, slam premiums are not allowed unless the slam is bid; yet the 50 obtained for an extra trick increases the size of the rubber. The Declarer should have noted that he might obtain an additional 50 by creating four entries in dummy. Consequently, his first lead should have been a high Diamond, overtaken in a dummy. Then after a successful Heart finesse, a second high Diamond should have been led with monds, because Declarer still held the two tops). After the second Heart finesse, only one more adverse Diamond remaining unplayed, a third high Diamond could be led by South for a third overtake, and then a Spade from dummy. If East play small, South should play the Nine (with Ace-Jack-Nine, the most probable way to get two tricks). After that, North's Trey of Diamonds would be an entry to give South the chance to finesse the Jack of Spades, which would produce twelve tricks.

(Copyright, 1930.)

GOOD NEWS, BRIDGERS.

We are pleased to announce we can now renew the offer of Milton C. Work's great Contract and Auction booklet entitled "THE PLAYING PROBLEMS." Bridgers who received copies from previous offers are most enthusiastic over it.

"PLAYING PROBLEMS" presents eighteen hands, the complete auction and contract bidding for each hand with reasons for each bid, the answers to every question and the reason for each answer in complete detail.

"PLAYING PROBLEMS," which will be of much greater value to the auction and contract player than many high-priced textbooks, is not for sale. It has been prepared exclusively for readers of this newspaper by special arrangement with Mr. Work. One copy will be mailed to you upon request if you send self-addressed stamped return envelope, together with 6 cents in stamps to defray part of the cost of printing and handling this 48-page booklet. Requests not complying with these conditions will be ignored.

How to Keep Well

By DR. W. A. EVANS

GARY PROTECTS CHILDREN.

THE Gary School children are better immunized or vaccinated than school children elsewhere. They have been free from smallpox as school children in the Mississippi Valley go. Yet in spite of the absence of the beneficent effect of fear a large proportion of them are vaccinated against the disease. Few cities within a radius of 300 miles have their school population better protected.

A considerable proportion of the school population is immunized against diphtheria. Not many cities surpass Gary in this particular. A fairly large number are immunized against scarlet fever. It is doubtful if so large a proportion of any school population of 20,000 are thus immunized anywhere else. It may be that this immunization, incidentally, gives some protection in other directions.

Very few are immunized against typhoid because this disease has been so unimportant in cities for ten years or more. The school health authorities are watching the results of immunization against tuberculosis and other diseases done elsewhere, but they have not seen fit to recommend any of these procedures to Gary parents so far.

The method employed is based on consent. The parents in most instances request that their children be immunized, though in many cases to say that they consent to immunization would be more exact. The children appear at the health office in the school with the request cards. They are treated and then given treatment cards which give a brief record of the transaction from beginning to end. This they keep, showing it to their parents and bringing it with them when they return for treatment.

The kindergarteners were going through the grind when I witnessed the proceedings. Here was a line of tots, each with his card, each smiling, good natured, and unafraid. No parents and no attendants were in evidence. Each child bared his arm as he neared the head of the line. When "next" he went into the office, had a patch of skin cleaned, a treatment given, whereupon he skipped out of the room and went to his work or play.

Comparisons made over a ten-year period show that diphtheria and scarlet fever are declining definitely in Gary. Neither smallpox nor typhoid have been very prevalent, though the rates as to each should be lower.

HAY FEVER SUFFERER.

R. S. writes: I have hay fever. I had it very bad last summer in spite of fifteen injections. This summer will be the third season I have had it. Do you think the beach would help or would you recommend the mountains?

REPLY.

If you know which pollen causes your trouble you can run away from hay fever intelligently by finding out which pollens prevail in different localities and at what season.

Systematic pollen counts have been made in a considerable number of places for the last year or two.

As a rule, mountains less than 5,000 feet high have plenty of pollen in the air. Beach resorts differ according to location, climate, and prevailing winds.

TUBERCULAR SPINE.

Mrs. A. W. writes: 1. What are the causes of tubercular spine?

2. If a man who is pronounced cured marries, would this disease be apt to affect his children?

REPLY.

1. Infection with the tubercle bacillus. Among the possible contributing causes are injuries, drinking raw milk, eating products from raw milk.

2. No.

(Copyright, 1930.)

What Today Means to You

By MARY BLAKE

"ARIES."

IF April 3 is your birthday, the best hours for you on this date are from 8 a. m. to 10 a. m., from 5 p. m. to 6:30 p. m., and from 10:45 p. m. to midnight. The danger periods are from 1 p. m. to 2:30 p. m. and from 9:15 p. m. to 10:15 p. m.

Unfavorable and upsetting influences will affect your state of mind on this date and you will feel "fed up" with everything and everybody, and will seek an outlet to take you out of self. There will be a general slackness, physical, material and mental.

Children born on this April 3 will have a good team spirit, but will be timid when it comes to individual effort. They will need an outside influence to spur on their ambition and to hold them up to their best. They will have kind and generous dispositions.

You possess very little of the old-fashioned virtue called patience, and it irritates you greatly to either wait for time or man. You, yourself, act on the impulse and you make quick decisions. You do possess, however, two traits, which are common to so many of this age—initiative and the courage to take a chance. You would rather be a plunger and a loser than a hard worker and a plodder. You would rather use your wits than your hands. In your hurry to obtain everything with the least expenditure of time and trouble, there is a danger of you becoming too easily satisfied with the second rate. Many of the best things in life are only obtainable through time and effort. It sometimes pays to wait—"cutting in" is a dangerous practice and you are bound to crash if you cast patience to the four winds.

You crave excitement and amusement, and as you are not a great reader, you seek other forms of recreation. You prefer live companions to those of fiction. You are nervously restless, and it is hard for you to stay "put" for long at a time. You doubtless have all the mannerisms of one who is living at high tension all the time—you are not a restful companion, but a lively one. You will never rust out, but you may wear out at an early age, if you do not take better care of your human engine.

Successful people born April 3: Edward Everett Hale, clergyman and author.

George H. Derby ("John Phoenix"), humorist.

John Burroughs, naturalist.

Reginald De Koven, composer.

H. C. "Bud" Fisher, cartoonist.

Margaret Anglin, actress.

(Copyright, 1930.)

Band Concert

U. S. Soldiers' Home Band Orcrestra, Stanley Hall, 5:30 p. m.

March, "Molly" ..... Dougherty
Overture, "Le Rei I'a Dit" ("The King Hath Said") ..... Delibes
Four Negro spirituals. Clarence Cameron White.
1. Chant, "Nobody Knows de Trouble I've Seen."
2. Lament, "I'm Troubled in Mind."
3. Slave song, "Many Thousand Gone."
4. Negro song, "Sometimes I Feel Like a Motherless Child."
Selection from Irish comedy, "Macushla." Olcott
Waltz song, "I'll Always Be in Love With You" ..... Stept
Fox trot, "I'm on a Diet of Love" ..... Baer
Finale, "Lucky Me, Lovable You" ..... Ager
"The Star-Spangled Banner."

WINNIE WINKLE, THE BREADWINNER

THE WAY YOU DISPLAY YOUR MONEY IN PUBLIC, THE FIRST THING YOU KNOW YOU'LL BE HELD UP —
YEAH?
STICK 'EM UP, BIG BOY! YOU GOT TOO MUCH DOUGH FER ONE MAN!
SEE? WHAT DID I TELL YOU?
PUT 'IH' DAT DOWN, KID' I'LL GIVE YOU'SE ME MONEY!
GEE - WHAT A ROLL!! SAY, YOU'RE ALL RIGHT, BIG BOY!!
AW, WAIT'LL Y'GET TH' REST OF IT! HOLD OUT YER OTHER HAND AN' I'LL GIVE YUH A FEW THOUSAND MORE!
NOW THAT Y'GOT BOTH HANDS FULL — TAKE THAT!!
BRANNER

32D ANNIVERSARY

Sheer Black, a favorite of the larger woman, $49.50

● Chiffon is always favored . . . especially this spring, and here is an ultra-smart version in an afternoon frock which becomes a dinner gown without the jacket. Very simple, very finely made, and for the next three days priced at ten dollars less than the regular price which is $59.50.

● One of an excellent collection of fashions for the larger woman . . . in the Anniversary.

Larger Women's Dress Shop, Second Floor

JELLEFF'S
F STREET

Wives of Tomorrow

By FRANCES M'DONALD

"A Final Parting."

DEAR Miss McDonald: I am about to leave my husband and I am very unhappy and doubtful about it. I have been married five years and have a wonderful little boy of 3. It is for him that I write this. I want him to have some future. I have worked and supported the three of us for two years while my husband sits at home or in some gambling place. He is strong and healthy and I have done this thinking he may get work and do the right thing. He laughs at me and abuses me. I do all my housework and laundry before I go to work and when I come home from work he makes some sarcastic remark about my boy friends. I have never been untrue to him. There is no one in my life but him and my baby, but he is always talking of some one else. I have stood his insults for over two years but I can endure it no longer. He insults all my friends, even my people. He will follow me to work sometimes to be sure I am going there. Should I leave or continue letting him belittle and embitter me? We are getting nowhere as it is now. He runs up bills and I must pay for everything. Surely a man that has any respect for his wife would not treat her as I have been treated. Thanking you for the advice I shall be patiently waiting for.

"CYNTHIA."

By all means take the step that will rid your life of a degrading influence. It is natural for you to hesitate, and doubt, and question at the last, for after all this is the man to whom you gave your love, and any normal woman under like circumstances would pause in uncertainty before finally severing the close bond that love and parenthood combine to make so strong.

But to continue as you are just because you once believed this man to be worthy when the years proved otherwise, would be mere maudlin sentimentality. Love is a priceless thing, and the protection of a good man's love is something a woman may well hesitate to relinquish. But the woman who gives love, and in return receives abuse, the woman who seeks protection and finds that she is the one who is ex-with his moral infirmity, and to prepected to do the protecting and even the providing, is entitled to freedom from the error of the past.

Walk out. But do so with a mind set on finality rather than compromise. Do not figure on a miracle of reformation that will bring this parasite back to you, a decent man and a self-respecting citizen. The material is not there. He lacks manhood, the adult sense of responsibility. He is unfit to father children, and you must prepare yourself for the fact that when you leave him, you leave him finally, not temporarily. And that is well. To be burdened for life serve his evil example for your small son, is unthinkable. So make the break clean. You will find it after the first three or four weeks much easier than you could ever have believed. The second week will be the hardest. The excitement of the first week bears you up. The second is the let down. The third, habit starts. After that comes reward. It is sad business this cutting off the hand that offends, but nature is amazingly kind, and has made us mercifully adaptable to these necessities.

So walk free and find new zest in living, new confidence, new life.

This column is for you! Your experiences, opinions and suggestions will help those who read this page. Express your views and help those in need of advice. You need not sign you name.

Uncle Sam's Home Hints

HOME-MADE YOGURT.
(Bureau of Dairy Industry.)

One-half pint of milk is heated in a double boiler and held at the boiling point for one-half hour. This milk is cooled to about 100 degrees F. (about blood heat). At this temperature the container will feel warm, but not hot, to the touch. A considerable quantity of the culture is added to this milk. If it is in the form of tablets three or four should be used.

The milk is transferred to a bottle or fruit jar or, better still, to a vacuum-insulated bottle, which has been rinsed with boiling water and kept overnight in a warm place. Good results may be obtained by placing the bottle or jar containing the milk in a dish of water warmed to about 100 degrees F. The most favorable temperature for the fermentation is at or a little below blood heat. At a little higher temperature the organism grows faster, but the curd is likely to separate from the whey as a tough mass. At a lower temperature the growth may be so slow that other bacteria gain the ascendency.

By the following morning a thick, somewhat stringy curd with a sharp, acid taste should have developed. One teaspoonful of this curdled milk is added to from 1 pint to 1 quart of milk which has been heated in a double boiler, held at the boiling point for one-half hour, and then cooled. This milk is held before, and the curd which has formed is broken up by being shaken vigorously in a fruit jar.

Stays Fat YET SHE EATS LIKE A BIRD

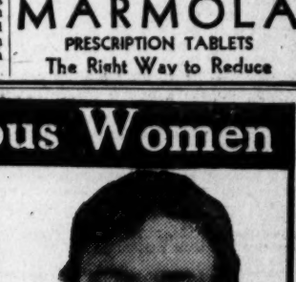

HERE'S the REASON

MANY fat people deny themselves year after year, yet stay fat. Many injure themselves in the process. It is time they know what millions know, including all modern physicians. A common cause of excess fat lies in an under-active gland. And that fat will not disappear until this wrong condition is corrected.

Marmola prescription tablets contain the best factors now employed. A famous laboratory prepares them. The formula appears in every box, also the scientific reasons for results.

People have used Marmola for 22 years—millions of boxes of it. Users everywhere now show and tell the amazing and delightful results. They do not starve or over-exercise. They combat the cause by feeding a gland factor which is scant, and which largely controls nutrition.

Why not do what so many have done, with such good results, for so long. Learn by a test what this method does, then carry it as far as you wish. Do this in fairness to yourself, to please your family and friends. Then tell others who need this help. Go start today.

Marmola prescription tablets are sold by all druggists at $1 a box. Any druggist who is out will gladly order for you.

MARMOLA
PRESCRIPTION TABLETS
The Right Way to Reduce

For Nervous Women

MRS. PORTER L. ARNOLD
1013 So. St. Andrews Street, Dothan, Ala.

"What a wonderful help Lydia E. Pinkham's Vegetable Compound has been to me. I was so nervous and rundown I couldn't be up half the time. When I had taken one bottle of Vegetable Compound I could tell I felt better, so I took seven bottles and I recommend it highly. It helped my nerves and keeps me strong to do my housework and wait on four little children. I hope some other suffering woman will try it."—Mrs. Porter L. Arnold.

MRS. JESSIE COOK
R. No. 2, Box 88A, Murphy, N. C.

"I was very weak and nervous and I took fainting spells. My side gave me a lot of trouble too. Someone recommended your medicine and I got me a bottle of Lydia E. Pinkham's Vegetable Compound and took it. I feel a lot better in every way. I sleep well because my nerves are better and I have a very good appetite. I will answer letters and recommend the Vegetable Compound to other women who suffer."—Mrs. Jessie Cook.

Lydia E. Pinkham's Vegetable Compound
Lydia E. Pinkham Medicine Co., Lynn, Mass.

SHOW GIRL — Pleasant Greetings! — By J. P. McEvoy and J. H. Striebel

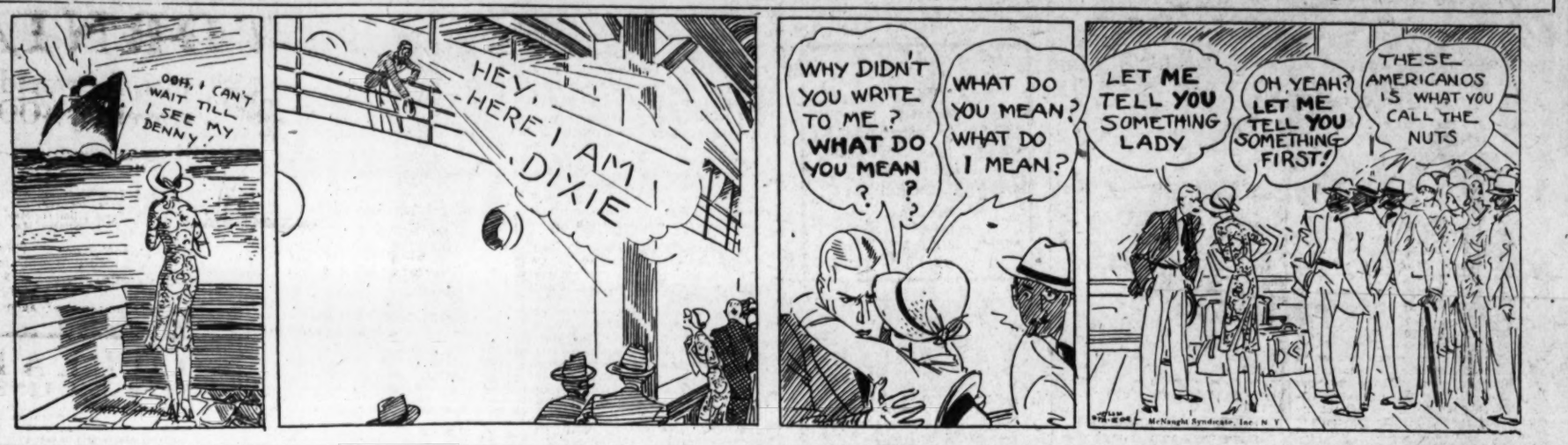

BEHIND THE SCREENS

With NELSON B. BELL

IT has been my purpose for several days to comment upon the achievement of a Washington youth who rates mention in this column solely by reason of the fact that his father has been associated with the Crandall-Stanley-Warner theaters in the Capital for many years. I refer to Master Theodore Podnos, otherwise "Teddy," the precocious 12-year-old son of Alexander Podnos, formerly conductor of the orchestra at the Metropolitan and still a prominent violinist of the Warner musical organization.

On March 27 Teddy Podnos appeared as solo artist with the Peabody Conservatory Orchestra, Gustav Strube conducting, in Baltimore, and rendered the allegro moderato, Romance —andante non troppo— and allegro moderato (a la Zingara) movements of H. Wieniawski's Concerto in D minor, a composition that tests the skill of even the greatest violin virtuosi of the concert stage.

Master Podnos' poised rendition of so pretentious a work was greeted by no less than an ovation, in which Mr. Strube himself enthusiastically joined. A great future is predicted for this youngster, who grew up in Washington and whose ability as a violinist already has won him a scholarship at Peabody, awarded him some months ago.

Interesting coincidences punctuate contemplation of the motion picture bills announced for the week beginning Friday and Saturday.

Beginning Friday at the Earle, Eddie Dowling, author-actor-producer, will appear on both the screen and the stage as major attraction. His picture is "Blaze o' Glory," and in his personal appearances I am led to believe that he will offer his familiar combination of song, chatter and jest. The coincidence is that Kate Smith, whose manifold talents Mr. Dowling was first to recognize in a large way, is convalescing at her home in the Boulevard Apartments from a severe attack of laryngitis that compelled her temporary retirement from a hit role with Bert Lahr in "Flying High," the De Sylva, Brown and Henderson New York smash.

There probably will be a party before Kate returns to Broadway.

Down at the Metropolitan, Frank Fay, remembered as the tage clown who acted as master of ceremonies in the "Show of Shows," will appear in his first real stellar role in "Under the Texas Moon," an All-Technicolor musical romance of the Mexican border in which a notable supporting cast also appears, led, I suspect, by Armida, who, being Mexican, ought at least to be "in the atmosphere."

The coincidence, in this case, lies in the fact that Barbara Stanwyck, who in private life is Mrs. Frank Fay, instead of being cast with her husband at the Met, will be up at the RKO-Keith Theater with Lowell Sherman and Ralph Graves in "Ladies of Leisure."

As long as we have gone that far, you might as well have this complete list for the new week: Earle, beginning Friday, Eddie Dowling, in "Blaze o' Glory," and in person; Palace William Powell, in "The Benson Murder Case;" Fox, John Garrick and Helen Chandler, in "The Sky Hawk;" RKO-Keith's, Lowell Sherman, Barbara Stanwyck and Ralph Graves, in "Ladies of Leisure;" Metropolitan, beginning Friday, Frank Fay, in "Under the Texas Moon;" Columbia, Gary Cooper and Mary Brian, in "Only the Brave."

The spirit of spring, or so I am told, will be welcomed in the Warner Bros.' Metropolitan and Earle Theaters with an impressive line-up of new feature films, reflecting the latest improvements in sound and color production. The first of the procession already have been announced in preceding paragraphs. Hot on their heels will come these:

"Mammy," Al Jolson's latest wham, with a complete set of new tunes by Irving Berlin.

"The Vagabond King," a gigantic screen version in color of the stage success, will bring Dennis King in his original role.

"Hold Everything" is the one in which Winnie Lightner sings the songs celebrated in this column a few days ago.

"The Song of the Flame" is on the way with Bernice Claire and Alexander Gray cofeatured, and it won't be long now until John Barrymore will be seen in "The Man From Blankley's."

To be added to this array will be "The Return of Dr. Fu Manchu;" Helen Kane in her first individual starring vehicle, "Dangerous Nan McGrew," and Jack Oakie in "High Society."

It was probably their anxiety to reach these productions that recently caused the Met and Earle to move their opening days up from Saturday to Friday!

What! All those blossoms and no cherries?

FILM TIME TABLES

Feature pictures are presented on the following schedules at the theaters named:

Metropolitan—"The Green Goddess," at 11 a. m., 12:46, 2:34, 4:22, 6:08, 7:56 and 9:45 p. m.

Fox—"South Sea Rose," at 12:14, 2:37, 4:44, 7:52 and 9:59 p. m. Stage show at 1:57, 4:04, 7:12 and 9:19 p. m.

Palace—"Sarah and Son," at 11:50 a. m., 2:15, 4:35, 7:30 and 9:50 p. m. Stage show at 1:35, 3:55, 6:50 and 9:05 p. m.

R-K-O Keith's—"Lovin' the Ladies," at 11:40 a. m., 1:45, 3:45, 5:45, 7:45 and 9:50 p. m.

Earle—"Slightly Scarlet," at 11:45 a. m., 1:46, 3:46, 5:44, 7:46 and 9:50 p. m.

Columbia—"The Rogue Song," at 11:20 a. m., 1:20, 3:25, 5:20, 7:25 and 9:30 p. m.

Tivoli—"Street of Chance," at 2:30, 4:20, 6:05, 7:55 and 9:40 p. m.

Ambassador—"No, No, Nanette," at 6, 7:50 and 9:40 p. m.

Daily Legal Record

WEDNESDAY, APRIL 2, 1930.
COURT OF APPEALS.

No session. Adjourned from day to day.

DISTRICT SUPREME COURT.

CIRCUIT COURT 1—Mr. Justice Frederick L. Siddons presiding; William W. Stickney, clerk.

No. 75299. Daniel Hurson vs. W. T. Powell; order releasing auto from custody of marshal. Attys., F. R. Noel, Stanley Konopka.

No. 74739. Joseph L. Maphis vs. the Mayflower Taxicab and Sightseeing Service, Inc.; jury sworn and verdict and judgment vs. defendant for plaintiff for $2,800 without costs. Attys., H. Winship Wheatley—William E. Leahy, E. B. Sullivan.

No. 77343. E. G. Schafer Co. vs. George H. Durity; judgment vs. defendant by default for $1,185.35 with interest and costs. Atty., George C. Shinn.

No. 77817. E. G. Schafer Co. vs. James P. McCurdy; judgment vs. defendant by default for $1,068.32 with interest and costs. Atty., George C. Shinn.

No. 76283. Charles S. Reed vs. Whitelaw Apartment House Co.; on hearing by court, intervening petition dismissed as to paragraph 8 and sustained as to other counts. Attys., F. B. Rhodes, C. B. Rhodes.

No. 74671. Clara M. Haworth vs. Adelaide Bray; jury sworn and respited. Attys., Bramhall & McCabe—Charles W. Arth.

Assignment for Thursday, April 3:

No. 279. Haworth vs. Gray; on trial. Attys., Bramhall & McCabe—Arth.

No. 37341. Estate of Florence Varney King. Attys., Peelle, Ogilby & Lesh—Jeffords & Dutton.

No. 283. Curran vs. David. Attys., Bramhall & McCabe—Arth.

No. 285. Coddington Mfg. Co. vs. Hudson Supply & Equipment Co. Attys., Munter—Whiteford, Marshall & Hart—Barger.

No. 287. Turner vs. Thomas et al. Attys., Doyle, Thuee—Dow.

No. 289. Leon vs. Ullman. Attys., Simon Koenigsberger, Young & Brez—Offutt, Snyder.

No. 291. Leahy vs. Allen. Attys., Bird—Burton.

No. 293. Judge vs. Rappaport. Attys., Ottenberg, Halper—Peyser, Edelin & Peyser.

No. 297. Dodds vs. Keith Corp. Attys., Shinn, Lowrey—Smith, Bennett.

No. 299. Michael vs. Smith. Attys., Maddox, Flynn—Myers, Ely.

No. 301. Allen vs. Washington Terminal Co. Attys., Laboflish, Sloan—Hamilton.

No. 303. Bowen vs. District of Columbia. Attys., Lamberts & Yeatman—Bride, Cameron, Fowler, Lynch.

CIRCUIT COURT 2—Mr. Justice Jennnings Bailey presiding; Fred C. O'Connell, clerk.

No. 75010. Neary E. Follin vs. Charles Hunter; judgment on verdict for defendant with costs vs. plaintiff. Attys., R. Carvell, Darr, Darr & Espey—Karl Kindelberger, Young.

No. 77826. Departmental Bank vs. Frederick A. Dodge; judgment vs. defendant by default for $2,720.40 with interest and costs. Attys., R. B. Dickey, E. C. King.

No 38398. Estate of Honora Rundlett; trial resumed and jury respited. Attys., Lambert, Yeatman, Canfield—Minor, Gattey & Drury, W. B. Guy.

No. 77642. Elmer Ridgeway vs. Austin N. Jenkins; jury sworn and verdict for plaintiff and judgment thereon for plaintiff vs. defendant for $4,000 without costs. Attys., H. M. Goldstein—Hogan, Jones, Guider & Phelan.

No. 74500, 74501 and 74502. George W. Farr, Charles N. Farr, Charles E. Farr vs. District of Columbia; motion each case for new trial overruled; judgment on verdicts for plaintiff, respectively, for $750, $1,200 and $1,350, with interest and costs. Attys., F. B. Rhodes, Marcus Borchardt—W. W. Bride.

Assignment for Thursday, April 3:

No. 38398. Estate of Honora Rundlett; on trial. Attys., Lambert, Yeatman, Canfield—Minor, Gattey & Drury, Guy.

EQUITY COURT 1—Mr. Justice William Hitz, presiding; Russel P. Belew, clerk.

No. 50835. Joseph Jennings vs. International Bank; appeal noted. Attys., E. L. Wilson—Wright & Ershler; E. D. Campbell.

No. 49113. Joseph I. Clements vs. Helen G. Clements; F. B. Hoffman permitted to withdraw appearance for plaintiff. Atty., George H. Zeutzius.

No. 50702. Bertha M. Bailey vs. Susan Decatur et al.; pro confesso and reference to M. M. Murray, examiner. Atty., Francis C. Stetson.

No. 50660. Ida V. Warren vs. Edward P. Simms et al.; pro confesso and reference to M. M. Murray, examiner. Atty., Francis C. Stetson.

No. 50661. Robert N. Taylor vs. Mary E. Bealle et al.; pro confesso and reference to M. M. Murray, examiner. Attys., Francis C. Stetson.

No. 50682. Sarah M. George vs. William George et al.; pro confesso and reference to M. M. Murray, examiner. Atty., Louis Ottenberg.

No. 49477. Laurence P. Holman vs. N. E. Ryon et al.; decree dismissing amended bill. Attys., Olive B. Lacy—Louis Ottenberg.

No. 51220. Louise English vs. Sue K. Harrison; B. U. Graham and W. N. Tobriner appointed substitute trustees. Attys., Tobriner & Graham.

Assignment for Thursday, April 3:

No. 353. Danov vs. Weinberg. Attys., Clerke—Halper.

No. 351. Rice vs. Rice. Attys., Pine—Block.

No. 175. Johnson vs. Johnson. Attys., Alexander—Lambert & Yeatman, Horning, Canfield.

No. 315. Myers vs. Myers. Attys., Young—King.

No. 343. Cooper vs. Cooper et al. Attys., Krupsaw—Kelly, Arnold.

No. 347. McHale vs. McHale. Attys., Keeley—Yeatman, Horning.

No. 361. Darby vs. Kalbach. Attys., Newmyer, Jacobson.

No. 279. Gusack vs. Gould et al. Attys., Hawken & Havell—Newmyer, Jacobson.

No. 299. Williams vs. Williams. Atty., Wilson.

No. 369. Keane vs. Keane. Attys., Quinn, Flynn—McDorough.

No. 371. Alexander vs. Alexander. Attys., Alward—Steiger.

No. 373. Hummer vs. Gusack et al. Attys., Douglas, Obear & Douglas—Hawken & Havell.

EQUITY COURT 2—Mr. Justice Alfred A. Wheat, presiding; Harry B. Dertzbaugh, clerk.

Court engaged in the hearing of condemnation proceedings.

Assignment for Thursday, April 3:

No. 1987. Condemnation of squares 380, 381, 382 (on hearing. Attys., Lambert, Bell—Weller and others.

No. 47252. American Security & Trust Co. vs. Washington Loan & Trust Co. Attys., Toome & Toomey—Peter, Whiting.

BANKRUPTCY COURT—Mr. Justice William Hitz presiding; Russell P. Belew, clerk.

No. 2255. In re Richard J. Offutt; discharge ordered. Attys., V. V. Simpson, J. E. Oxley.

No. 2312. In re Lester G. Fullmer; adjudication and reference to Fred J. Eden, referee. Atty., John J. O'Brien.

No. 2313. In re Charles S. Barnett; adjudication and reference to Fred J. Eden, referee. Atty., Philip Wagshal.

DISTRICT COURT—Mr. Justice Alfred A. Wheat presiding; Harry B. Dertzbaugh, clerk.

No. 1891. In re widening of C st.; order for payment into registry of court. (Hitz, J.) Atty., W. W. Bride.

No. 2018. In re Carbery School; continued to April 17. Attys., W. W. Bride, Thomas F. Cameron.

PROBATE COURT—Mr. Justice Frederick L. Siddons, presiding.

Estate of Anna Smith Sullivan; petition for letters of administration; Charles M. Ireland appointed guardian. Atty., J. C. McNab.

Estate of Mordecai Harris; will admitted to probate and letters testamentary granted to C. Albert White; bond, $1,500. Atty., C. A. White.

Estate of Timothy M. Ring; letters of administration granted to Daniel S. Ring; bond, $1,500. Atty., D. S. Ring.

Estate of Eliphalet T. Bushnell; will admitted to probate and letters testamentary granted to Lillian L. Bushnell; special bond, $1,000. Attys., Douglas, Obear & Douglas.

Estate of Adelaide L. Graham; letters of administration granted to Rossa F. Downing; bond, $600. Atty., Rossa F. Downing.

Estate of Frederick A. Johnson; will and codicil admitted to probate and letters testamentary granted to James L. Wright; special bond, $1,000. Atty., Stanley D. Willis.

Estate of Eugene A. Dandridge; will admitted to probate and letters testamentary granted to Florence M. Dandridge; bond, $1,000. Atty., A. W. Gray.

Estate of Madeline Kuhn; letters of administration granted to Margaret Miller; special bond, $3,000. Atty., L. H. Fisher.

Estate of Charles A. Cano; compromise of suit authorized. Atty., Alvin L. Newmyer.

Estate of Allen Lewis; appeal dismissed. Attys., J. C. W. Beall, Sheehy & Sheehy.

Estate of Julia E. Farnham; sale authorized. Attys., Peelle, Ogilby & Lesh.

Estate of James T. Russell; sale authorized. Atty., G. M. McKee.

Estate of Daniel H. Ferguson; payment authorized. Atty., A. W. Scott.

Estate of Harry P. Willey; renewal of loan authorized. Attys., Earnest & Sprinkston.

Estate of George J. Cross, jr.; sale of realty ratified and confirmed. Atty., James B. Flynn.

In re Elizabeth R. Williams; American Security & Trust Co. appointed guardian. Attys., Peelle, Ogilby & Lesh.

Estate of Rose Feldstone; investment authorized. Atty., Frank Stetson.

Estate of Sarah Bernheimer; petition for probate of will and letters testamentary. Attys., Wolf, Fleishman & Wolf.

Estate of Albert P. Tasker; petition for probate of will and letters testamentary. Atty., H. G. Kimball.

Estate of John S. Embrey; will filed dated June 14, 1917.

Estate of Preston Kumler; petition for sale of rights and order for sale. Attys., Howes, Hill & Bradley.

Estate of Edward T. Sanford; Woodson P. Houghton appointed guardian ad litem.

Estate of William Parker; petition for letters of administration. Attys., F. Joseph Donohue, Thomas Ellis Lodge.

Estate of James H. Hunt; petition for letters of administration. Atty., W. H. Lewis, jr.

Estate of William H. De Lacy; petition for ancillary letters testamentary. Atty., W. C. De Lacy.

Estate of Wm. H. Van Loan; will filed dated March 1, 1928.

In re Julia Jeffress; Adelle Blake appointed guardian; bond, $900. Atty., E. Hill, jr.

Estate of James B. Frizzell; will filed dated February 7, 1929.

Estate of Wm. C. Martin; letters of collection granted to Alexander H. Bell and I. Lisemby; bond, $2,000. Atty., I. Lisemby.

Estate of Wm. H. De Lacy; letters ancillary testamentary granted to Wm. C. De Lacy; bond, $2,500. Atty., W. C. De Lacy.

Estate of Nelson H. Duvall; letters of administration granted to Rudolph H. Kudlich; bond, $3,500. Attys., Huff & Baker.

Estate of Marie M. Harrison; sale authorized. Atty., Geo. C. Gertman.

In re Margaret S. Enright; payment authorized. Atty., Etta L. Taggart.

Estate of Alice Jane Fleming; will filed dated September 23, 1926.

Estate of Thomas Perry Lippitt; wills filed dated June 20, 1924, and March 17, 1922.

Estate of Julia D. Strohecker; petition to employ counsel. Attys., Kelly & Nicolaides.

Estate of Percy Metzger; petition for allowance of attorney's fee. Atty., W. H. Wallace.

In re Jean Frances Carpenter; Wm. R. Carpenter and Winifred Carpenter appointed guardians; bond, $6,000. Atty., D. M. Goodacre.

Estate of Marcus Schumacher; will admitted to probate and letters testamentary granted to Abraham Schumacher; bond, $35,000; probate of testamentary paper denied. Atty., Alvin L. Newmyer.

Estate of James Benjamin Tompkins; will filed dated April 9, 1926.

Estate of Wm. H. West; rule issued. Atty., E. G. Hubert.

Estate of Thomas Boston; petition for letters of administration. Attys., Long, Chamberlain & Nyce.

Estate of Homer Frederick Bardwell; petition for probate of will and letters testamentary. Attys., Arthur Peter, W. H. Baden.

Estate of George W. Atkins; will filed dated October 19, 1925.

Estate of Lavinia J. Perkins; petition for probate of will and letters testamentary. Atty., Frank Stetson.

CRIMINAL COURT 1—Mr. Justice Peyton Gordon, presiding. M. Lee Ashford, clerk.

No. 48639. U. S. vs. Era H. Johnson et al.; prohibition act; order for return of auto filed.

No. 38626. U. S. vs. George L. Cassidy; prohibition act; petition and motion to suppress evidence filed. Atty., Myron G. Ehrlich.

No. 49131. U. S. vs. John T. Gately; prohibition act; petition and motion to suppress evidence. Atty., M. G. Ehrlich.

No. 48980. U. S. vs. Anna M. Hillenbrand; conspiracy; motion to strike demurrer to pleas in abatement filed.

No. 47181. U. S. vs. Herman O. Hagner and Julia C. Hagner; motion in arrest of judgment and motion for new trial filed. Attys., Vandoren, Rafferty & Rogers.

No. 48776. U. S. vs. Orion T. Whiting; receiving stolen property; nolle prosequi entered.

No. 49201. U. S. vs. James Howard and Daniel Blackwell; grand larceny; plea guilty entered each. Atty., Joseph F. Konieszny.

No. 49057. U. S. vs. Robert W. Carr; housebreaking and larceny; plea guilty entered to each case. Atty., B. M. Kail.

No. 49140. U. S. vs. John B. Nelson; robbery; jury sworn and verdict not guilty and defendant discharged. Atty., Joseph D. Di Leo.

No. 49146. U. S. vs. Theodore Thompson, Joseph Davis and Maurice S. Valentine; grand larceny; jury sworn and respited. Attys., Joseph F. Konieszny, Morris Abrams.

Assignment for Thursday, April 3: U. S. vs. William Smith. U. S. vs. Ralph C. Turner. U. S. vs. George Wharton. U. S. vs. Nathan Scott. U. S. vs. William Bacon. U. S. vs. Louis C. Parker. U. S. vs. Willie Olin Bell. U. S. vs. William A. Butler. U. S. vs. Samuel F. Branzell. U. S. vs. Samuel Bandier. U. S. vs. Jesse Richardson. U. S. vs. Robert Williams. U. S. vs. Morton Halley. U. S. vs. John A. Savoy. U. S. vs. Theodore Thompson, Joseph Davis and Maurice S. Valentine. U. S. vs. John J. Smith. U. S. vs. Raymond C. Middleton. U. S. vs. Shirley Hutchinson.

CRIMINAL COURT 2—Mr. Justice William Hitz, presiding; William S. Adkins, clerk. No session. Justice Hitz presiding over Equity Court 1.

LAWSUITS.

No. 77949. Zoe N. Galpin vs. Washington Virginia & Maryland Coach Co. et al.; damages, $15,000. Attys., H. A. Fellows, A. E. James.

DOCKETED JUDGMENTS.

No. 1078. Louis T. Bussler vs. M. T. Wiggins; judgment, Municipal Court, $260. Atty., Edw. C. Kriz.

No. 1079. Real Estate Mortgage & Guaranty Co. vs. Jacob B. Shapiro; judgment, Municipal Court, $807.27. Attys., Hayden Johnson, L. H. Sothoron.

No. 1080. Clarendon Marble Co., &c., vs. C. L. Stedman; judgment, Municipal Court, $70.70. Attys., Sichler & Musgrave.

No. 1081. Gallther & Huguely, Inc., vs. Harry A. Brandt; judgment, Municipal Court, $288. Atty., H. Winship Wheatley.

MECHANICS' LIENS.

No. 13515. Simon Vincent and Page Reed, &c., vs. Robert M. Wanzer, 600 49th st. ne., $166. Attys., Tepper & Blanken.

No. 13516. F. L. Watkins vs. Lee and Jesse Tribble, corner 55th and Hays st. ne., $126.74.

EQUITY SUITS.

No. 51220. Louis English et al. vs. Sue K. Harrison; substitute trustee. Attys., Tobriner & Graham.

No. 51221. Tom's Auto Service, Inc., vs. Melchame Davis; enforce lien. Attys., Leonard A. Block.

No. 51222. Eva Pearl Weary vs. Milton B. Weary et al.; absolute divorce. Atty., Raymond Neudecker.

No 51223. Marianne H. Gates vs. Herbert S. Gates et al.; absolute divorce. Attys., H. Ralph Burton, Tench T. Marye.

BANKRUPTCY PETITIONS.

No. 2312. In re Lester G. Fullmer; voluntary action; assets, $100; labilities, $2,148.73. Atty., John J. O'Brien.

No. 2313. In re Charles S. Barnett; voluntary action; no schedules. Atty., Philip Wagshal.

Captain Files Bankrupt Plea.

Charles S. Barnett, a tugboat captain, residing at 3127 N street northwest, yesterday petitioned the District Supreme Court to adjudge him a bankrupt. No schedule of assets and liabilities were filed, the ten day period of grace being reserved. Attorney Philip Wagshal appears for the petitioner.

The Weather

TODAY'S SUN AND TIDE TABLE

		A.M.	P.M.
Sun rises	5:51	High tide	10:49 11:18
Sun sets	6:32	Low tide	4:15 5:46

WEATHER CONDITIONS.

U. S. Dept. of Agriculture, Weather Bureau, Washington, Wednesday, April 2, 8 p. m.

Forecast—For the District of Columbia: Increasing cloudiness Thursday; probably followed by showers Thursday night; Friday fair; not much change of temperature; gentle to moderate east, shifting to south winds.

For Maryland: Increasing cloudiness Thursday; possibly followed by showers Thursday night; Friday mostly fair; slowly rising temperature; gentle to moderate north winds, becoming variable.

For Virginia: Cloudy, probably followed by showers Thursday and Thursday night; Friday mostly fair; slowly rising temperature; gentle to moderate southeast and south winds.

The disturbance that was over Quebec Tuesday night is advancing eastward with increased intensity, Chatham, 29.94 inches. A second low-pressure area is over Hudson Bay, Churchill, 29.02 inches, while a third disturbance is over northern Alberta, Edmonton, 29.36 inches. An area of high pressure of slight intensity is moving eastward over Pennsylvania, Pittsburgh, 29.96 inches, and pressure is relatively high over Florida and thence eastward over the ocean. During the last 24 hours showers have occurred in the Ohio Valley, Tennessee, portions of the Gulf States, the southern Appalachian region, and in New England, New York, and Pennsylvania. Temperatures have fallen in the Middle Atlantic States and in the interior of New England, and have risen over the plains States, the upper Mississippi Valley and the upper Lake region.

The outlook is for showers on Thursday in the Ohio Valley, Tennessee, and portions of the South Atlantic States, for showers Thursday afternoon or night in the lower Lake region, for showers Thursday night in the Middle Atlantic States, and during Thursday night or Friday in New England. Elsewhere the weather will be partly overcast Thursday and Friday in the Washington Forecast District. Temperatures will rise slowly over Northern districts.

Local Weather Report.

Temperature—Midnight, 61; 2 a. m., 57; 4 a. m., 51; 6 a. m., 42; 8 a. m., 43; 10 a. m., 46; 12 noon, 49; 2 p. m., 51; 4 p. m., 53; 6 p. m., 52; 8 p. m., 50; 10 p. m., 46. Highest, 61; lowest, 41. Relative humidity—8 a. m., 54; 2 p. m., 31; 8 p. m., 28. Rainfall (8 p. m. to 8 p. m.), none. Hours of sunshine, 12.7. Per cent of possible sunshine, 100.

DEPARTURES FROM NORMAL.

Accumulated excess of temperature since January 1, 1930, 337 degrees.

Excess of temperature since April 1, 1930, 8 degrees.

Accumulated deficiency of precipitation since January 1, 1930, 4.02 inches.

Deficiency of precipitation since April 1, 1930, .20 inch.

Flying Weather Forecast.

Flying weather forecast for Thursday, April 3:

Washington, D. C., to Long Island, N. Y.—Partly overcast Thursday; gentle to moderate north winds becoming variable up to 1,000 feet and fresh west at 5,000 feet.

Washington to Norfolk, Va.—Overcast Thursday, probably with rain over southern Virginia; gentle to moderate east winds up to 1,000 feet and fresh west at 5,000 feet.

Washington to Dayton, Ohio—Sky becoming somewhat overcast Thursday, with risk of showers in and west of mountains; gentle variable winds east of mountains and gentle to moderate southeast and south winds in and west of mountains up to 1,000 feet and fresh west at 5,000 feet.

Temperatures and Precipitation.

Temperatures and precipitation for 24 hours ended Wednesday, 8 p. m.

	Highest Wed.	Lowest night.	Tues. 8 p.m.	Wed.	Rainfall
Washington, D. C.	55	41	50		
Asheville, N. C.	60	50	56		0.04
Atlanta, Ga.	64	52	58		0.01
Atlantic City	52	42	46		
Baltimore, Md.	56	42	50		
Birmingham, Ala.	80	54	60		0.42
Bismarck, N. Dak.	66	32	52		
Boston, Mass.	46	40	40		0.08
Buffalo, N. Y.	34	28	30		
Chicago, Ill.	48	32	40		
Cincinnati, Ohio	52	32	50		0.24
Cheyenne, Wyo.	54	32	52		
Cleveland, Ohio	38	30	38		
Davenport, Iowa	56	30	54		
Denver, Colo	62	32	60		
Des Moines, Iowa	60	30	58		
Detroit, Mich.	46	28	40		
Duluth, Minn.	56	28	50		
El Paso, Tex.	66	48	66		
Galveston, Tex.	70	64	66		
Helena, Mont.	64	38	62		
Indianapolis, Ind.	52	32	50		
Jacksonville, Fla.	76	56	72		
Kansas City, Mo.	60	36	54		
Little Rock, Ark.	72	60	72		
Los Angeles, Calif.	66	52	62		
Louisville, Ky.	50	38	48		0.46
Marquette, Mich.	48	24	48		
Memphis, Tenn.	64	58	64		0.12
Miami, Fla.	78	66	74		
Mobile, Ala.	70	60	64		0.18
New Orleans, La.	78	62	70		0.16
New York, N. Y.	48	38	42		
North Platte, Nebr.	70	32	64		
Omaha, Nebr.	66	36	64		
Philadelphia, Pa.	54	40	48		
Phoenix, Ariz.	74	50	70		
Pittsburgh, Pa.	48	30	44		0.34
Portland, Me.	46	40	38		0.03
Portland, Oreg.	54	40	52		
Salt Lake City	62	38	60		
St. Louis, Mo.	48	38	46		0.46
St. Paul, Minn.	62	30	60		
San Antonio, Tex.	82	68	78		
San Diego, Calif.	64	52	62		
San Francisco	62	52	58		
Santa Fe, N. Mex.	52	26	50		
Savannah, Ga.	78	52	66		
Seattle, Wash.	50	38	48		
Springfield, Ill.	50	32	46		
Tampa, Fla.	78	56	70		
Toledo, Ohio	48	28	40		
Vicksburg, Miss.	70	62	68		

River Bulletin.

Harpers Ferry, W. Va., April 2.—Potomac and Shenandoah Rivers clear.

Bandits Get $10,000 in Gems.

Seattle, April 2 (A.P.).—Two men held up the jewelry store of Goldsmiths, Inc., on Second avenue, today and escaped with approximately $10,000 in diamonds and other jewelry.

L. L. PERKINS
I WILL BOND YOU.
United States Fidelity & Guaranty Co.
Phone National 0843. Southern Bldg.

MT. VERNON
STEAMER
Charles Macalester
Leaves 7th St. Wharf Daily
10 A. M. and 2:30 P. M.
Round Trip, 85c
Admission, 25c
Cafe and Lunch Counter on Steamer
Mt. Vernon not open on Sundays

Washington's Finest Suburban Restaurant
—on Rockville Pike.
Chicken Dinner $1.50
Supper Dance 10 to 2 A. M.
Phone Kensington 254.

AMUSEMENTS. AMUSEMENTS.

You'll Get the Greatest Thrill of Your Life
When You See and Hear
The SKY HAWK
Next Week at the FOX

WARNER BROS. EARLE
Daily, 11 A. M. to 11 P. M.
LAST DAY
"SLIGHTLY SCARLET"
A Smart and Risque Paramount Comedy Featuring
CLIVE BROOK
EVELYN BRENT

WARNER BROS. METROPOLITAN
Daily, 11 A. M. to 11 P. M.
LAST DAY
The Superb
GEORGE ARLISS
As the Ruthless Fanatic Repulsed by the Woman He Desires, in
"THE GREEN GODDESS"
A Warner Bros. and Vitaphone Classic

NATIONAL | Tonight at 8:20
$1.25, $1.00, 75c & 50c
Sat. Mat.—35c, 50c and 75c
The Romantic Comedy Success.
"HOLIDAY"
By Philip Barry.
One Solid Year at the Plymouth Theater, New York.
NEXT WEEK "BROTHERS"
SEATS NOW

HBURTON HOLMES
TODAY—Mat. at 4:30
GERMANY
Germany in the news and in the air—How is she adapting herself to the changed conditions?—What are the influences at work today?—Has she come back?
Pictured Vividly
Described Dramatically
Prices, $1.50, $1, 75c, 50c

MASK & WIG CLUB
University of Pennsylvania
42d Annual Production.
BELASCO THEATRE,
Friday, April 11, 8:15
Seats: April 7, Mrs. Wilson-Greene, in Dfoops.

HOT WATER HEATERS
Repaired
Cleaned
Adjusted
New Parts
!
Before you let your furnace fire go out—let us check your water heater. In order to insure satisfactory performance. Extremely moderate charge.
C. A. MUDDIMAN CO.
911 G St. N.W.
Phone Natl. 0140-2622

$10.50
EXCURSION TO
AKRON
CLEVELAND
and return
April 5-6
Tickets good in coaches on regular train No. 7
Leaves Washington Saturday, April 5, 7:35 P. M. Returning Sunday, April 6. Leaves Cleveland 8:45 P. M.; Akron, 9:55 P. M.
Baltimore & Ohio

AMUSEMENTS. AMUSEMENTS.

PALACE LOEW'S
F St. at 13th—Cont. from 11 A. M.
NOW PLAYING
A Paramount Picture
"SARAH and SON"
The story of a mother's fight for her child
With
RUTH CHATTERTON
—On the Stage—
RITZ BROTHERS
Original Collegiate Comics in
"HIGH SPEED"
A Loew production direct from the Capitol Theater, New York.

COLUMBIA LOEW'S
F ST. AT 12TH
SECOND BIG WEEK!
The Sensation of the Year
LAWRENCE TIBBETT
in a Metro-Goldwyn-Mayer Picture
THE ROGUE SONG
With
CATHERINE DALE OWEN
STAN LAUREL—OLIVER HARDY
Directed by Lionel Barrymore
Entirely in Technicolor

FOX
F AT FOURTEENTH ST.
LENORE ULRIC
stage star of "Kiki," "Lulu Belle," and many sensational others who, as "Rosalie" in the William Fox All Talking Movietone with Songs
"SOUTH SEA ROSE"
is more alluring, enticing, intriguing—more gorgeous than ever before.
The MEN are
CHARLES BICKFORD
KENNETH MacKENNA
—the stage—
A Fanchon and Marco Offering that is unique, distinctively different, and which features
BUDDY WALKER
SUNKIST BEAUTIES
ALEXANDER CALLAM
FOX GRAND ORCHESTRA
Leon Brusiloff, conducting
Fox Movietone News
A FOX INNOVATION
As an aid to its patrons whose hearing is impaired a limited number of earphone headsets, which amplify the talking pictures, have been installed. These are obtainable without extra cost.

R-K-O KEITH'S
Last 2 Days
RICHARD DIX
LOVIN' THE LADIES
A RADIO PICTURE
Greatest Laughing Hit In Years

WARNER BROS. METROPOLITAN
REASONS WHY YOU SHOULD SEE "UNDER a TEXAS MOON"
COLOR and MUSIC---
The Rainbow Colors of the Mexican Border—bright shawls and mantillas, red lips, tanned slim arms, the blue skies and the dusty desert—all brought out in their gorgeous fullness in improved TECHNICOLOR! The lazy, languorous, teasing strains of "Under a Texas Moon," greatest of all theme songs; the gay dance music, piquant Mexican folk tunes, sung by the finest voices, played by the finest of musicians.
WARNER BROS. & VITAPHONE'S all-Color HIT.
BEGINS TOMORROW 10:30 a.m.

WARNER BROS. EARLE
BEGINS TOMORROW
Opening at 10:30 A. M.
Eddie DOWLING in PERSON!
The Sweet Singing Melody Man of the Screen.
And in His Latest Screen Feature—The Successor to the "Rainbow Man"
"BLAZE O'GLORY"
A Melange of Singing, Dancing and Gay Life with real drama and a smashing climax.
CAST IS LED BY
BETTY COMPSON---FRANKIE DARRO
Note: Mr. Dowling will appear Friday at 1:20, 3:25, 7:20 and 9:25 p. m. Also at Midnight Show.
ADDED FEATURES
CHARLES RUGGLES
Star of "The Lady Lies" and "Roadhouse Nights," in
"THE FAMILY NEXT DOOR"
Overture—"Under a Texas Moon"
News Events of the World
Midnight Show Tonight 11:30 P. M.

HELD OVER 2nd WEEK!
POLI'S BEG. SUNDAY EVE.
MATINEES THURSDAY AND SATURDAY
THE SENSATION OF THE SEASON
TONIGHT 8:20
MAT. TODAY 2:20
GILBERT MILLER PRESENTS BY ARRANGEMENT WITH MAURICE BROWNE
The PLAY THAT IS SWEEPING THE WORLD
JOURNEY'S END
SENSATIONAL WAR DRAMA by R. C SHERRIFF
"Awarded its place as the epic play that has come out of the World War and the one destined to remain. No one should fail to see it now."—Evening Star.
"As great as all critics have claimed; perhaps greater. Should be shown to every man, in every country on earth, concerned with the making of war."—Washington Post.
Eves.: 50c to $2.50. Thurs. & Sat. Mats.: 50c to $2.00
SEATS NOW FOR ALL PERFORMANCES

R.K.O. KEITH'S
STARTS SATURDAY
COLUMBIA PICTURES presents
LADIES of LEISURE
Adapted from the David Belasco stage play
All-Talking! Exotic Settings! Daring Sequences! Pretty Girls! Gay Life! Dynamic Drama!
THE MOST IMPORTANT EVENT SINCE THE ADVENT OF TALKING PICTURES!
BARBARA STANWYCK
LOWELL SH

RICHMOND RESERVE HAS BUSINESS GAIN

Fiscal Agency Is Only Unit to Show Decrease During 1929.

COAL OUTPUT INCREASES

By THOMAS M. CAHILL.

The physical volume of business handled in 1929 by the Federal Reserve Bank of Richmond, Va., headquarters of the local Federal Reserve district, was greater in every department except in fiscal agency work than that handled in 1928, according to the fifteenth annual report of the institution, made public by William W. Hoxon, chairman and Federal Reserve agent.

The decline in fiscal agency operations was due chiefly to an unusually large amount of work done in the earlier year in connection with redemption and refunding of the Third Liberty Loan. Bills discounted and bought in 1929 rose 4.77 per cent above the number in 1928 and the aggregate amount loaned to member banks in the later year rose to 20.37 per cent.

The number of borrowing banks in 1929 was 384 against 386 banks which borrowed from the Reserve Bank in 1928, but the borrowers in 1929 were a larger percentage of the member banks in the fifth district. More than a million additional checks were cleared by the transit department last year in comparison with the number cleared in 1928, but the amount involved, while higher in 1929, did not increase in proportion, the average amount for which each check was drawn being slightly lower in 1929. In dollar amount, the aggregate of noncash collections handled in 1929 was below that of 1928 collections, but the number of transactions handled in 1929 was slightly more than 1 per cent higher than the number handled in 1928.

Analysis on Houston Oil.

Mackubin, Goodrich & Co. have prepared an analysis of the Houston Oil Co. of Texas and its wholly owned natural gas subsidiary, the Houston Pipe Line Co.

The analysis covers in detail operations for the past ten years and shows a book value for the common stock of $143 per share and an indicated liquidating value of nearly $200 per share.

Nearly $10,000,000,000 is spent annually in the restaurants of the United States, according to an analysis of the restaurant industry by Goddard & Co., who show that the number of commercial restaurants in the country is increasing at the average rate of from 8 to 10 per cent annually.

The workman's dinner pail of yesterday, it is said, is today a curiosity, due to the present habit of workmen of eating at the small restaurants and cafeterias in the neighborhoods in which their work takes place.

The quantity of bituminous coal mined in the United States during the week ended March 29 showed an increase of about 800,000 tons over the total for the preceding week. Estimated output, computed by the National Coal Association from preliminary car loading reports from the railroads, shows a total for last week of 8,600,000 net tons.

Thiel Returns From Trip.

Frank J. F. Thiel, resident partner of M. J. Meehan & Co., has returned from a conference of partners in that firm at New York City and attendance at a dinner given by M. J. Meehan, head of the firm; to financial press representatives of New York City at the Biltmore Hotel.

W. M. J. van Luttervald, member of the Amsterdam Exchange, was a visitor at the Washington Stock Exchange yesterday and was granted the privilege of the floor.

The current number of Trust Companies Magazine carries a review of 40 years' service rendered by the Washington Loan & Trust Co., illustrated with pictures of President John B. Larner, First Vice President Harry G. Meem and Vice President William H. Baden.

Reservations for the preconvention dinner of the District of Columbia Bankers Association at Columbia Country Club April 14 are coming in rapidly and an unusually large attendance is expected.

NEW YORK PRODUCE.

New York, April 2 (A.P.).—BUTTER—steady; receipts, 12,826. Creamery, higher than extra, 38¼@39; extra (92 score), 37½@38; first (88-91 score), 35@37¼.

CHEESE—Easier; receipts, 125,346; State, whole milk, flats, fresh, fancy, 18@18½.

EGGS—Irregular; receipts, 61,298. Mixed colors, regular packed, closely selected, extra first, 25¾@26½; first, 25¼@25½; second, 25; medium first, 24@24½; storage packed, extra first, 26¾@27½; other grade unchanged.

New York, April 2 (A.P.).—POULTRY—Dressed, irregular. Fresh ducks, 21. Live, irregular; broilers, by freight, 25@43; by express, 30@43; fowls, freight, 26@35; express, 26@34; turkeys, freight, 25@28; express, 30@42.

SUGAR—Raw, spots, duty paid, 3.58; refined, 5.00 for fine granulated.

COFFEE—Spot, quiet; Rio 7s, 10@10¼; Santos 4s, 14¼@14¾.

BALTIMORE SECURITIES.

Baltimore, April 2 (A.P.).—Closing prices:

Arundel Corporation	45½
Baltimore Trust	38
Commercial Credit pf B	25½
Cons. G. E. L. & Power	122
Cons. G. E. L. & Power 5% pf	102½
Consolidation Coal	12¾
Eastern Rolling Mill	23
Eastern Rolling Mill Scrip	23
Emerson Br. Sel. C. A.	32
Fidelity & Deposit	180
Fin. Co. of Am. com. A	10⅞
First National Bank	50
Houston Oil pf.	92
Wash. Finance 1st pf.	18¼
Wash. Fin. 2d pf.	15
Maryland Casualty	102
Mer. & Miners Trans. Co.	45½
Mt. Ver. Wood Mills pf.	86
Southern Bankers pf.	82
Union Trust	66½
Un. Porto Rico Sugar pf.	37
Un. Rys. & Electric	13
U. S. Fidelity & Guarantee	46½
Baltimore City 4s 1951 A N	98
Baltimore City 4s 1958 Conduit	98
Baltimore City 4s 1961 D L	98
Baltimore City 4s 1961 S L	98
Baltimore, Spar. Pt. & Ches. 4½s	68
Un. Rys. & Elec. 1st 4s	62
Un. Rys. & Elec. Income 4s	46

THE POST'S DAILY MARKET BACKGROUND

Investment Data Summary Compiled on Exchange Days for The Post by Standard Statistics Co., Inc.

New York, April 2 (N.Y.W.N.S.)—

Advertising, Printing.

PACKER CORPORATION earned $2.14 a share in 1929, vs. $2.83 in 1928.

Agricultural Implements.

INTERNATIONAL HARVESTER earned $7.11 a share in 1929, vs. $5.58 in 1928.

Aircraft.

CURTISS-WRIGT CORPORATION had deficit of $668,532 in 1929, after crediting profit on sale of securities. STOUT METAL AIRPLANE, Ford Motor subsidiary, testing new Packard Diesel aircraft engine, may be optional equipment on planes.

Automobiles and Trucks.

BROCKWAY MOTOR TRUCK earned 54 cents a share in 1929, vs. $4.53 in 1928. INDIAN MOTOCYCLE produced 1,530 motor cycles in March, 15 per cent above March, 1929, and 63 per cent above February, 1930; unfilled order on April 1 were 1,373 units, production schedule, 1,600. LANCIA MOTORS OF AMERICA final creditors' meeting called. PACKARD MOTOR CAR operations profitable; inventory of raw materials, work in process, &c., is $3,542,191 below December 31, 1929; developing improved marine Diesel motor.

Automobile Parts and Accessories.

BENDIX AVIATION owns 51 per cent of stock of Bendix-Westinghouse automotive air brake stock, holds 75 per cent interest in International Gernandt Motors, Ltd.

Automobile Tires, Rubber Goods, &c.

FIRESTONE TIRE & RUBBER considering erection of automobile battery plant in California. GOODYEAR TIRE & RUBBER CO., OF CANADA, LTD., common dividend requirements for entire year about 70 per cent covered in first half of fiscal year ended March 31.

Building, Real Estate, Related Lines.

GENERAL ASPHALT earned $4.71 a share in 1929 vs. $2.84 in 1828 (adjusted to reflect retirement of bonds and preferred through issuance of common). STANDARD PLATE GLASS had deficit of $443,802 in 1929 vs $490,374 deficit in 1928.

Chemicals.

UNITED CARBON first quarter net to be below 1929 quarter.

Curb Review

New York, April 2 (A.P.).—Bullish forces on the New York Curb Exchange were forced to make a partial retreat today as a result of a heavy selling movement launched in the last hour of trading. Many of the early gains were wiped out and a rather long list of issues closed with net declines ranging from 1 to 6 points, particularly in the public utility and oil groups. A sprinkling of specialties, in which pools are believed to be operating, maintained at least part of their gains.

In view of the sharp advance in prices during the past week the reaction was generally expected. It was influenced, in part, by fears of a large increase in brokers' loans. The New York Stock Exchange monthly figures of member loans, made public after the close, showed a gain of nearly half a billion dollars in March, although the total was still far below the record established last September. The New York Federal Reserve weekly figures will be made public after the close of the market tomorrow.

A break of 6 points in Gulf of Pennsylvania had a depressing effect on the oil shares, which had pointed upward in the early trading as a result of the further decline in crude oil production reported for last week. Standard Oil of Ohio dropped 2½, and Humble 1½, but Vacuum and Petroleum Corporation closed higher, the latter touching a new high for the year.

Pilot Radio moved to new high ground on the successful completion of the flight of its experimental plane from New York to Bermuda. Hazeltine Radio ran up more than 3 points to 30, duplicating the year's peak, on the announcement that it had leased its patents to the Grigsby Grunow Co., but lost part of its gain on realizing. Columbia Pictures, Copper Bessemer, Cuneo Press preferred, Curtiss Wright Flying, Foltis Fischer, Ruberoid, St. Regis Paper, Superheater, Trans Lux Pictures and U. S. Dairy A also reached new high ground.

Niagara & Hudson was run up to a new high at 19¾ on unofficial reports that it was slated to be merged later with Consolidated Gas of New York. Electric Bond & Share showed a net loss of slightly more than 2 points at 109½ after having sold close to the year's high of 112½ established earlier in the week. Cities Service, which had been moving up fractionally to new high ground nearly every day for the past week, dropped back 1½ points. American Gas & Electric broke 4 points and a number of others yielded a point or two.

In the investment trust and trading corporation group, Shenandoah and Tricontinental attained new peak prices, although the latter lost its gain and closed slightly lower. Eastern States B and Electric shareholders preferred also reached new high ground, but Goldman Sachs and New York investors were heavy.

FOREIGN MONEY MARKET.

Paris, April 2 (A.P.).—Prices were firm on the Bourse today. Three per cent rentes, 88 francs 65 centimes. Five per cent loan, 102 francs 25 centimes.

Exchange on London, 124 francs 30 centimes. The dollar was quoted at 25 francs 55 centimes.

London, April 2 (A.P.).—Bar silver, 19¾d per ounce. Money 3 per cent.

Discount rates—Short bills, 2⅛-2⅜ per cent; three months 2⅜ per cent.

NEW YORK MONEY MARKET

New York, April 2 (A.P.).—Call money, steady; 4 per cent all day. Time loans, firmer; 30 and 60 days, 3¾@4; 90 days, 4; 4-6 months, 4@4¼. Prime commercial paper, 3¾@4. Bankers' acceptances, unchanged. Bar silver, 41⅞.

Coal and Coke.

INTERNATIONAL COAL & COKE earned 4 cents a share in 1929 vs. 6 cents in 1928.

Electrical Equipment.

CANADIAN WESTINGHOUSE earned $6.20 a share in 1929 vs. $5.69 in 1928. SANGAMO ELECTRIC earned $4.12 a share in 1929 vs. $1.61 in 1928.

Food Products.

UNITED FRUIT (approximate) earned (before Federal tax) $1.36 in March quarter vs. $1.27 in same 1929 quarter.

Household Products.

ELECTRIC HOUSEHOLD UTILITIES acquires manufacturing rights under Yanbell Washmachine patents.

Investment Trusts.

AMERICAN INTERNATIONAL CORPORATION president reports value of assets gained $8,000,000 since December 31, 1929. CONTINENTAL SHARES unrealized profits reported in excess of $25,000,000 as of March 31, appreciation approximately 20 per cent above cost of securities. MIDLAND ASSOCIATES, INC., declares initial quarterly dividend of 15 cents a Class B common share. UNITED FOUNDERS formation of bank holding company discussed.

Machinery and Machine Equipment.

AMERICAN MACHINE & FOUNDRY acquires Martin Miller Co. INGERSOLL-RAND earned $10.54 a share in 1929 vs. $7.87 in 1928. LAKEY FOUNDRY & MACHINE omits dividend; last payment 25 cents a share on January 30, 1929.

Miscellaneous.

AUTO-STROP SAFETY RAZOR to start suit against Gillette Safety Razor Co. alleging infringement of United States letters patent owned on Probak blades and holders; to seek injunction against United Cigar Stores to prevent them from offering Gillette razor and blades for sale. COLT PATENT FIREARMS MANUFACTURING CO. earned $3.44 a share in year ended January 1, 1930, vs. $1.23 year before. INDUSTRIAL FINANCE CORPORATION offers to exchange one voting trust certificate for each two voting trust certificates of Industrial Acceptance Corporation, owns 150,000 out of 200,000 shares of latter company. OUTBOARD MOTORS CORPORATION earned 51 cents a class B share in nine months ended December 31, 1929. REPUBLIC STAMPING & ENAMELING earned $2.18 a share in nine months ended February 28, 1930.

Oil.

HONOLULU CONSOLIDATED OIL reorganization to be effected through new Delaware company; stock to be exchanged on share-for-share basis. SHELL UNION OIL, subsidiary Shell Eastern Petroleum Products, advances price of U. S. motor gasoline ¼ cent a gallon to 9 cents in tank cars at plant. SINCLAIR CONSOLIDATED OIL subsidiary to build new 37-mile 10-inch pipe line from Oklahoma City pool to join main line at Payson pump station. WISER OIL earned $344,402 before depletion in 1929.

Radio, &c.

GRIGSBY - GRUNOW LICENSED under Hazeltine and Latour patents; patent litigation discontinued; reported to be producing 4,500 sets daily.

Railroads.

FREIGHT CAR LOADINGS for week ended March 22 were 875,542 cars, a decline of 5,645 from preceding week and 86,858 cars below 1929 week and 74,652 under 1928 period; loadings of all classes of commodities were below same 1929 and 1928 weeks; total loadings since January 1, 1930, were 7 per cent below identical 1929 period and 4.2 per cent under 1928. CHICAGO, ROCK ISLAND & PACIFIC decides on issuance of $32,000,000 bonds for financing purposes. CLEVELAND, CININNATI & ST. LOUIS common stock placed on $10 annual dividend basis in accordance with New York Central lease terms, against $8 heretofore.

Railroad Equipment.

NORTH AMERICAN CAR CORPORATION earned $4.79 a share in 1929 vs. $3.79 in 11 months ended December 31, 1928; tank fleet increased by 1,025 cars in 1929.

Retail Trade.

MARK'S STORES earned $1.89 a class B share in 1929 vs. $3.28 in 1928. NATIONAL BELLAS HESS March sales off 44.7 per cent; three months, 28 per cent below year ago. NATIONAL DEPARTMENT STORES earned $2.25 a share in year ended January 31, 1930, vs. $2.28 year before. SCHLESINGER (B. F.) & SONS postpones class A common dividend; last payment, 37½ cents a share, January 2, 1930.

Shipping & Shipbuilding.

NEWPORT NEWS SHIPBUILDING & DRYDOCK order for 386-foot boat from Peninsular & Occidental Steamship Lines assuring continuance of present rate of operations for year.

Steel & Iron.

MARCH PIG IRON production totaled 3,237,950 tons, or 104,450 tons daily vs. 2,828,920 tons or 101,390 tons daily in February; daily rate in March, 1929, was 119,822 tons. EMPIRE STEEL omits 7 per cent preferred dividend; last payment $1.75 a share on January 1, 1930. MOLYBDENUM CORPORATION OF AMERICA acquires York Metal & Alloy Co. YOUNGSTOWN SHEET & TUBE STOCKHOLDERS seeks court order to enable determination of value of Bethlehem Steel common; accountant's reports find merger terms equitable; gets order for 4,000 tons of pipe from Sinclair Pipe Line Co.

Sugar.

NATIONAL SUGAR REFINING reduces price of sugar 30 points to 4.70 cents a pound; Arbuckle Bros. follow suit.

Theaters, &c.

FOX FILM CORPORATION asks note holders not to deposit bonds with any Halsey-Stuart committee.

Tobacco.

BRITISH - AMERICAN TOBACCO CO., LTD., declares interim dividends of 19.2 cents a share on A. D. R. for ordinary bearer shares and ordinary registered shares.

Utilities.

AMERICAN WATER WORKS & ELECTRIC February balance after tax up 6.6 per cent; twelve months, 7.3 per cent above year ago. EASTERN UTILITIES ASSOCIATES February net operating revenue up 7.5 per cent; twelve months, 13.7 per cent above year ago. EASTERN TEXAS ELECTRIC (INCLUDING SUBSIDIARIES) balance, after tax and charges, before depreciation for twelve months ended February was 27 per cent above year ago. GALVESTON-HOUSTON ELECTRIC (INCLUDING SUBSIDIARIES), balance, after tax and charges, before depreciation for twelve months ended February was 5 per cent above year ago. GENERAL ITALIAN EDISON ELECTRIC declares initial dividend on American shares of $2.62. PHILADELPHIA ELECTRIC RIGHTS; one additional common no par share for each eight held, at $20 a share. STANDARD POWER & LIGHT dividend inauguration during year forecast by H. M. Byllesby & Co. SIERRA PACIFIC ELECTRIC (INCLUDING SUBSIDIARIES), balance after tax and charges, but before depreciation for twelve months ended February was 9 per cent below year ago. BRAZILIAN TRACTION, LIGHT & POWER negotiations reported under way by International Tel. & Tel. for acquisition of telephone properties and by American & Foreign Power for its power, light and traction properties. EL PASO ELECTRIC (DEL.), February net operating revenue up 10 per cent; twelve months, 22 per cent above year ago. CITIES SERVICE, Peoples Gas Light & Coke to distribute Texas natural gas in Chicago; other utilities may handle outlying districts; 950 miles pipe line needed; Henry L. Doherty & Co. to have charge of lines construction. TAMPA ELECTRIC (INCLUDING SUBSIDIARIES), February net operating revenue off 2.3 per cent; twelve months, 3.1 per cent above year ago. UNITED GAS IMPROVEMENT earned $1.55 a share in 1929, vs. $1.40 (adjusted for five for one split), in 1928; purchased 144,600 additional shares of Public Service of New Jersey during 1929, bringing total holdings to 33.7 per cent of its stock outstanding; electric revenue gained 9.4 per cent, gas revenue, 10.3 per cent over 1928; stockholders of February 28, 1930, numbered 68,603 common, 21,451 new $5 perferred, compared with 28,003 holders of old capital stock as of August 31, 1929. UNITED LIGHT & POWER earned $2.32 a share in 1929 vs. $1.54 in 1928; net after tax and depreciation for twelve months ended February was 10 per cent above year ago.

STEAMSHIPS

ITALY-SPAIN RIVIERA DIRECT

BY THE LUXURIOUS LINERS
CONTE GRANDE
CONTE BIANCAMANO
Gibraltar—Naples—Villefranche—Genoa
April 5 April 19 May 10 May 24
SECOND CLASS FOR TOURISTS
Tourists who can not afford the cost of first class accommodations may travel inexpensively in regular or intermediate second class, which offers the utmost in comfort, coupled with unexcelled service
LLOYD SABAUDO LINE.
International Exchange Bk. General Agents 5th and H Sts. NW., Washington, D. C.

STEAMSHIPS. STEAMSHIPS.

CRUISE TO CALIFORNIA
with the world-traveling "400"

A FEW First-Class cabins are available to California on Dollar Liners entering Boston, New York and bound Round the World.

Next sailings:
S. S. Pres. Harrison. Apr. 10
S. S. Pres. Johnson. Apr. 24
S. S. Pres. Fillmore. May 8
S. S. Pres. Wilson. May 22

Fortnightly sailings, via gay Havana and the Panama Canal.

Be one of those fortunate enough to join a smart coterie of world-travelers on your cruise to California!

Every cabin an outside room with real beds. Free Parlor Car Bus service from Herald Square, New York City, to the Liner.

Special Roundtrip Summer Fare to California on Dollar World-Liner, return by any direct rail route, $350—Open Mar. 27-Nov. 30, 1930. Information from any travel agent, or send for folder.

DOLLAR STEAMSHIP LINES
1005 Conn. Ave., Washington, D. C.
Phone Metropolitan 0005.
4th at University, Seattle
Robert Dollar Bldg., San Francisco

POSTPONED REDUCTION IN COAL PRICES

The retail coal merchants of Washington have been advised by the Anthracite Operators that the date for their usual spring reduction has been changed to May 1.

It will be necessary, therefore, for the retail coal merchants to defer their usual spring reduction until such time as the prices are reduced at the mines.

It is hoped that the change to May 1 will enable the Operators to offer a greater reduction on May 1.

COAL DIVISION
Merchants and Manufacturers Association

THE HECHT CO.
"F Street at Seventh"

Fisk Premier "Air-Flight" Tires

Size 30x3½ $5.08

Size 29x4.40 $5.79
Size 30x4.50 $6.60
Size 31x5.25 $10.15

. . . other sizes proportionately low in price!

The new "Air-Flight" tires are guaranteed for 16,000 miles. Mounted while you wait. Charge them to your account.
Main Floor—Tire Shop.

New . . . Attractive . . . Convenient!
Auto Seat Covers

. . . made to our specifications from a new woven material!

Smooth, snug fitting covers . . . made with pin fasteners that can not harm the upholstery . . . and permits them to be rapidly put on or taken off. Blue . . . tan and grey . . . to harmonize with the color of your car.

Models in stock for almost all 1929 and 1930 cars.

$3.95	for Ford and Chevrolet coupes.
$4.95	for all other 2-passenger cars.
$8.95	for Ford and Chevrolet 5-passenger cars.
$9.95	for all other 5-passenger cars.

Main Floor, The Hecht Co.

Orders taken for 1927 and 1928 models . . . delivery in 10 days.

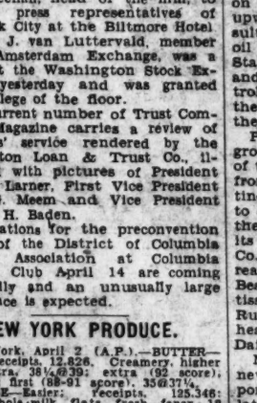

DOBBS BAKU $15
Third Floor.

Exclusively in Washington
THE HECHT CO.
"F Street at Seventh"

"SAVINGS"
. . . . the BUY word of The Post's NEW
CLASSIFIED SECTION

To Insert Your Own Advertisement PHONE NATIONAL 4205 for "Results On The Day The Ad Appears"

The purpose of a classified section is to provide a convenient directory to where wanted goods or services may be obtained under most advantageous circumstances. This invariably means "SAVINGS" and under the various classifications of this new Post section you will be able to quickly locate real "BARGAINS" in almost every desired article.

The Washington Post
"The First Thing in the Morning"

25 YEARS AGO TODAY

"PRELIMINARY NEGOTIATIONS FOR THE MARRIAGE OF PRINCESS PATRICIA, DAUGHTER OF THE DUKE OF CONNAUGHT AND KING ALFONSO WERE FORMALLY OPENED. WELL INFORMED COURTIERS SAY THE NEGOTIATIONS ARE ALMOST CERTAIN TO SUCCEED."—LONDON DAILY MAIL.

"TIN PAN ALLEY.
FOR IT IS MA-RY MARY PLAIN AS ANY NAME CAN BE; BUT WITH PRO-PRI-E-TY SO-CI-E-TY WILL SAY MA—RIE. BUT IT WAS MA-RY MA-RY LONG BEFORE THE FASH-IONS CAME — AND THERE IS SOME—THING THERE THAT SOUNDS SO SQUARE, IT'S A GRAND OLD NAME."
COURTESY OF PAULL-PIONEER MUSIC CO.
"BE SURE YOU ARE RIGHT, THEN USE Y'R LEFT!"
JAMES J. JEFFRIES, WORLD'S HEAVY-WEIGHT CHAMPION GOES ON STAGE IN THE ROLE OF DAVY CROCKETT, IN THE PLAY BY THAT NAME.
4-3

April 3, 1905.

Rumors of a plot to assassinate Kaiser Wilhelm were heard here.

Forest fire swept down from Maryland toward District line.

Conference of Methodist Episcopal Church held here.

Vagrant, 105 years old, arrested here, said to be the oldest hobo.

Bar Association began inquiry into unprofessional acts of some lawyers of District.

Two District policemen left for London to bring back prisoner wanted for embezzlement.

Daily Cross-Word Puzzle

ACROSS.

1 Remote
4 Conspiracy
9 Tire out
12 Macaw
13 Ill treatment
14 Grape-like fruit
15 Military collecting place for materials
17 Boxed
19 The number of lives a cat is said to have
20 Exclamation of pleasure or pain
21 On behalf of
22 Papa
24 Caused to succeed
26 Lofty jutting rocks
29 To wit
30 Paid attention
32 Attain
33 Third note
34 Beard of grain
35 To cut grass
37 Leave
38 Heed
40 Doting
42 Otherwise
43 Cozy
45 Repetition without regard to meaning
46 Knack
47 A canine
49 Exists
50 From
51 Unhusked rice (pl.)
54 Conclude
57 Kind of beer
58 Slumbered
60 Wrath
61 Sailor
62 Daily movements of the ocean
63 Carved memorial post used by Indians

DOWN.

1 Hobby
2—119.6 square yards
3 Having great speed
4 A feline
5 Fifth month of the Jewish year
6 Lined with other material, as a gun-barrel
7 Venomous reptile
8 Foliage
9 Trench made by a plow
10 Hail!
11 Kind of fly
16 A bovine
18 Decay
20 Device for opening something
22 Married women
23 Pertaining to one of the continents
24 Works with needle
25 Letters of dismissal
27 Inflexibility
28 To force air violently through nose
30 Exclamation of surprise
31 Dispense in small quantities
36 Ourselves
39 Steering device
41 Bruited
44 Deity
46 Attach
48 Substance of a matter
50 Forward
51 Satisfactory
52 Wing
53 Biblical high priest
54 Of a thing
55 Notable epoch
56 To soak
59 The 17th Hebrew letter

YESTERDAY'S ANSWER.

(Copyright, 1930.)

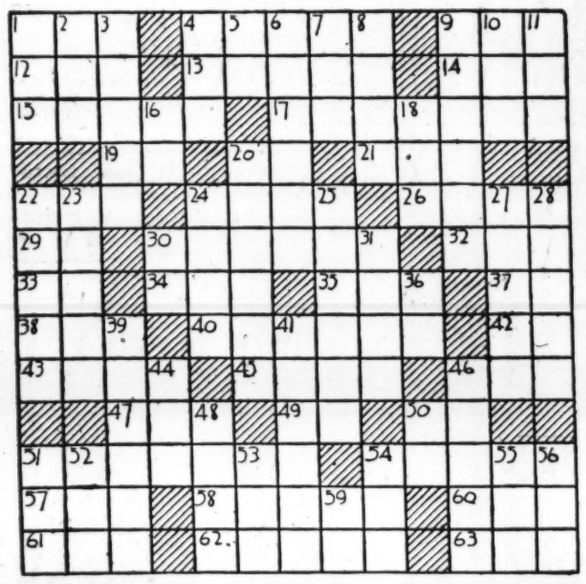

Get Spring Painting Under Way Now

Every needed "help" is available at Reilly's —Brushes of all kinds, as well as the most dependable finishes for inside and outside application.

House, Roof, Porch & Screen Paints. "Duco" for Autos & Furniture

Galvanum Paint for galvanized iron Garages, Cornices, etc.

Galvanum will not crack or peel

HUGH REILLY CO.

PAINTS & GLASS

1334 New York Ave.—Phone Nat'l 1703

BUCK ROGERS, 2430 A. D. — *Walk "Upside Down"* — *By Phil Nowlan and Dick Calkins*

WILMA AND I PREPARED TO BOARD THE MYSTERIOUS SPACE CRAFT WE HAD MET ON OUR TRIP TO MARS TO RESCUE SALLY AND ILLANA —
IN THE AIR-LOCK WE GOT INTO OUR FLEXIBLE METAL SUITS. THEY HAD METALOGLASS HELMETS, OXYGEN TANKS AND RADIO-PHONES.
FASTEN THIS FOR ME, BUCK.
AND THEN, BABY, WE'RE GOING TO STEP OUT—AS NO MAN EVER DID BEFORE—INTO OUTER SPACE!
THE MAGNETO-GRAVITY GENERATORS MADE "DOWN" A POINT INSIDE THE BASE OF OUR SHIP. WE COULDN'T "FALL OFF" BUT WE FORGOT ONE THING—
LOOKOUT, BUCK! OUR GRAVITATION FIELD WILL MAKE THAT SHIP "FALL" ON US!
WE SCRAMBLED MADLY "UP" THE EMERGENCY LADDER TO AVOID THE CRASH—
THAT WAS A DUMB TRICK OF OUR TO FORGET THAT SHIP WOULD "FALL" TOWARD OUR FIELD.
OUR SHIP CAN STAND THE CRASH, BUT WE'D BE CRUSHED!
COPYRIGHT JOHN F. DILLE CO. REG. U. S. PAT. OFF.
LT. DICK CALKINS 388
TO BE CONTINUED

ELLA CINDERS— Food for Thought — *By Bill Conselman and Charlie Plumb*

AFTER PAYING UP YOUR BOARD BILL AT MILITARY SCHOOL, I HAVE TWO DOLLARS LEFT! THAT'S ENOUGH TO EAT ON AND WE'LL WORRY ABOUT A PLACE TO SLEEP LATER!
YEH, YOU CAN SLEEP ANYWHERE, BUT YOU CAN ONLY EAT WHERE THERE'S FOOD!
SALVATION ARMY STORE FREE CLOTHING
LOOK, ELLA! THERE'S OUR DOG, RAGS! THE DOG CATCHER'S GOT HIM!
WE'LL FOLLOW THAT CART TO THE CITY POUND! EVERY DOG HAS HIS DAY, BUT IF WE DON'T HURRY IT WILL BE GOOD NIGHT FOR RAGS!
HUMANE SOCIETY
THAT'S OUR DOG! HE GOT TIRED OF LEADING A LIFE OF LUXURY IN HOLLYWOOD AND RAN AWAY TO MAKE GOOD ON HIS OWN!
IT WILL COST YOU TWO DOLLARS FOR A LICENSE TO GET HIM OUT!
IT TOOK EVERY CENT I HAD TO GET RAGS BACK! WE CAN'T EAT BUT WE CAN FEAST OUR EYES, AND THERE'S NO CHANCE OF GETTING INDIGESTION!
I'LL JUST STAND HERE AND IMAGINE I'M HAVING A BIG STEAK! AND I'LL IMAGINE A JUICY BEEF BONE FOR THE DOG! SEE IF YOU CAN IMAGINE SOME ICE CREAM FOR DESSERT, ELLA!
CAFE
4-3

GASOLINE ALLEY — *No Noise Annoys a Noisy Boy*

UNCLE WALT, CAN'T I GO AND SEE THIS WILD WEST PICTURE TONIGHT? DUG SANBORN'S GOIN'.
NOT ON A SCHOOL NIGHT.
AW, WHY?
YOU STAY AT HOME AND STUDY YOUR LESSONS AS YOU OUGHT AND MAYBE WE CAN GO ON FRIDAY NIGHT.
LET'S SEE WHAT'S ON FOR FRIDAY NIGHT. THE ICE KING, SILENT DRAMA OF THE FROZEN NORTH.
BUT I DON'T WANT TO SEE ANY SILENT MOVIES. I WANT TO GO TO THE COMMOTION PICTURES.
Reg. U. S. Pat. Off.; Copyright, 1930, by The Chicago Tribune.

MINUTE MOVIES — (All rights protected by the George Matthew Adams Service. Trade Mark Registered U. S. Patent Office.) — *By Ed Wheelan*

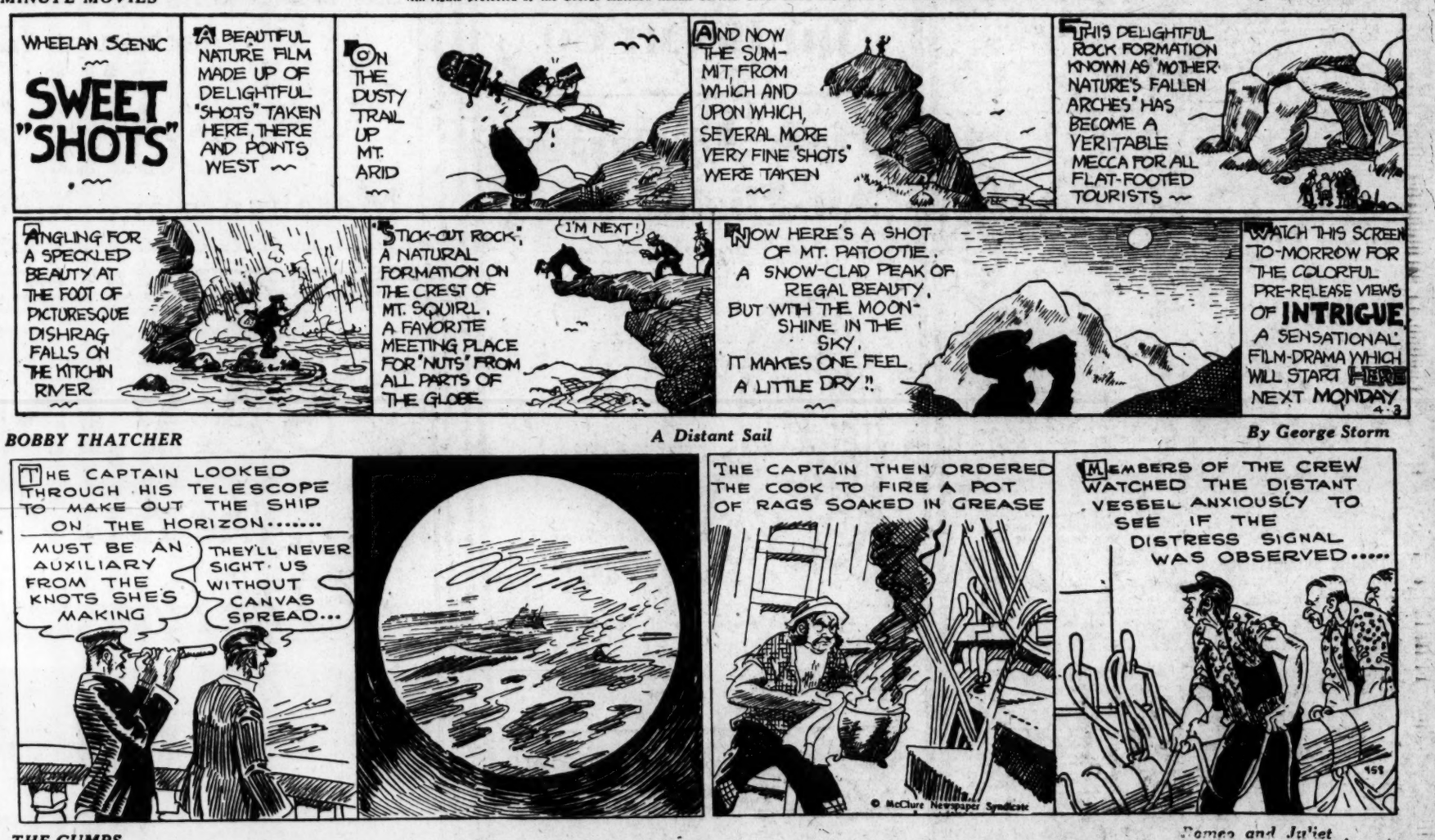
WHEELAN SCENIC
SWEET "SHOTS"
A BEAUTIFUL NATURE FILM MADE UP OF DELIGHTFUL "SHOTS" TAKEN HERE, THERE AND POINTS WEST
ON THE DUSTY TRAIL UP MT. ARID
AND NOW THE SUMMIT, FROM WHICH AND UPON WHICH, SEVERAL MORE VERY FINE "SHOTS" WERE TAKEN
THIS DELIGHTFUL ROCK FORMATION KNOWN AS "MOTHER NATURE'S FALLEN ARCHES" HAS BECOME A VERITABLE MECCA FOR ALL FLAT-FOOTED TOURISTS
ANGLING FOR A SPECKLED BEAUTY AT THE FOOT OF PICTURESQUE DISHRAG FALLS ON THE KITCHIN RIVER
"STICK-OUT ROCK", A NATURAL FORMATION ON THE CREST OF MT. SQUIRL, A FAVORITE MEETING PLACE FOR "NUTS" FROM ALL PARTS OF THE GLOBE
I'M NEXT!
NOW HERE'S A SHOT OF MT. PATOOTIE, A SNOW-CLAD PEAK OF REGAL BEAUTY, BUT WITH THE MOONSHINE IN THE SKY, IT MAKES ONE FEEL A LITTLE DRY!!
WATCH THIS SCREEN TO-MORROW FOR THE COLORFUL PRE-RELEASE VIEWS OF INTRIGUE, A SENSATIONAL FILM-DRAMA WHICH WILL START HERE NEXT MONDAY.
4-3

BOBBY THATCHER — *A Distant Sail* — *By George Storm*

THE CAPTAIN LOOKED THROUGH HIS TELESCOPE TO MAKE OUT THE SHIP ON THE HORIZON.....
MUST BE AN AUXILIARY FROM THE KNOTS SHE'S MAKING
THEY'LL NEVER SIGHT US WITHOUT CANVAS SPREAD...
THE CAPTAIN THEN ORDERED THE COOK TO FIRE A POT OF RAGS SOAKED IN GREASE
MEMBERS OF THE CREW WATCHED THE DISTANT VESSEL ANXIOUSLY TO SEE IF THE DISTRESS SIGNAL WAS OBSERVED.....
© McClure Newspaper Syndicate

THE GUMPS — *Romeo and Juliet* — *By Sidney Smith*

WEEKS—MONTHS—HAVE PASSED—SINCE SCOOGE AGREED TO FINANCE THE WIDOW'S MATRIMONIAL SCHEMES—THE BILLS PILE HIGHER AND HIGHER—AND NO SIGN OF A LET UP—HE'LL SOON BE SNOWED UNDER—
HE HAS JUST PHONED TO SAY THAT IF SHE WAS NOT MARRIED WITHIN A MONTH THAT HE WOULD DROP EVERYTHING—
LOSE ALL—
SHE IS DESPERATE—
BIMBO—I WAS JUST WATCHING YOUR PROFILE AS YOU STOOD IN THE DOOR—AND YOUR MANLY FIGURE—AND I HAVE HEARD SO MANY FRIENDS SAY THEY HAVE NEVER SEEN A MAN WITH SUCH A PERFECT PHYSIQUE
JUST A GREEK GOD—HOW HAVE YOU MANAGED TO KEEP OFF THE STAGE?
DID IT EVER OCCUR TO YOU WHAT A GREAT ACTOR YOU WOULD MAKE? WHAT A GRAND LOVER YOU WOULD BE—
WHAT A ROMEO—IN ONE OF THOSE CUTE SUITS—WITH A LITTLE DAGGER AT YOUR HIP—AND A FEATHER IN YOUR CAP—
HOW YOU WOULD THRILL AN AUDIENCE—"COME BITTER CONDUCT—COME UNSAVORY GUIDE—THOU DESPERATE PILOT—NOW AT ONCE RUN ON THE DASHING ROCKS THE SEA—SICK WEARY BARK!" HERE'S TO MY LOVE!
OH, ROMEO—ROMEO! WHEREFORE ART THOU ROMEO?
SIDNEY SMITH
Reg. U. S. Pat. Off.; Copyright, 1930, by The Chicago Tribune.

SPORTS **The Washington Post.** SPORTS

WASHINGTON: THURSDAY, APRIL 3, 1930. 13

GOSLIN ACCEPTS NATS' TERMS OF $10,000 WITH BONUS; MONTROSE FIVE WINS CITY AMATEUR TITLE IN TOURNEY

CONNIE MACK GROWS OLD SENSIBLY

By WESTBROOK PEGLER.

NEW YORK, April 2.—Connie Mack is one elderly man in public life in this country who has had the good taste to grow old without beating his chest and bragging of his remarkable physical preservation, his will power, his simple virtue, his cold shower in the morning, his piety or his success.

One of the most approachable prominent men in the United States and interviewed a thousand times on the subject of himself, he has yet to prescribe ten rules of success for disinterested members of the oncoming generation; propound a questionnaire, or testify in Congress as to matters regarding which he has no knowledge, but only prejudice.

In short, Mr. Mack is one grand old man in an era singularly attentive to the modest egotism of various grand old men of one thing and another, who does not regard himself as grand or old.

He thinks of himself as a manager of a ball club and asks no special respect on account of his years, realizing, I suppose, that a man is bound to grow old if he lives long enough. He never attempts to impose his own social tastes on active athletes who are from 30 to 50 years younger than himself, and for all these reasons he commands a more affectionate respect than any of the other grand old men who divide their time nowadays between railing at the heedless frivolity of the young and unveiling monuments to themselves.

Respectability Chief Demand of Players.

A drunkard, a philanderer—to use a nice word—or a blackguard can not hold a job playing ball with his firm, but he thinks sobriety and common decency are little enough to ask of men in a highly competitive game as vulnerable to scandal as baseball. In other years he did condone drinking, and I am quite sure he would not fire a player for rolling into the hotel tight once, even today.

As to the other familiar forms of sin, he is not only mindful of the public reputation of the baseball business, but a bit of a gentleman and ill at ease with coarse characters in the intimate household contacts which are unavoidable in the life of a lot of men who spend about five months of the year—winter, spring and summer—touring on the road.

So, taken as a group at any given time, Mr. Connie Mack's ball club is quite likely to shape up as a squad of well-behaved, respectable young men.

However, good behavior is a generous term here. It permits of enough helling and damning to serve the normal requirements of an angry young man who has just had a third strike called on an obvious pitchout, and judging by what I saw of the Athletics in two tours with them last summer, I should say that old Mr. Mack's standard of conduct is only severe enough to keep muckers off his club. Moreover, he achieves this by selection rather than by espionage or coercion, for when Connie Mack is thinking of buying a ball player he pays some attention to the man's character and habits while looking over his averages.

Connie Is Content In Present Success.

But it is in his public character that the old man reveals his conservative estimate of himself. Connie might have taken to the winter league lecture circuit, after winning the American League pennant and the postseason games of last fall, to scold or counsel the country from the eminence of his years and his distinction, and I have no doubt that he could have made some money so doing.

I could suggest several grand old men of this and that who would have been unable to resist the opportunity, not so much for the money, perhaps, as for the delight to their vanity. He might have broken into the magazines, per ghost, with his thoughts on success. In his interviews in the newspapers he might have taken the opportunity to say that right living, prayer, deep breaths before the open window every morning helped to make him the grand old man of baseball.

But that is just the point. He isn't a grand old man to Connie Mack, however willing the public might be to accept him as another member of the group of grand old men, and his bearing is always that of a fellow whose age doesn't matter.

He won a pennant and a world series. Well, he had won pennants and world series before, and so had other men. Baseball was his business and the fact of his success in the baseball business didn't qualify him to lecture on unemployment, religious observance, health in general, or the morals of the young.

Age Not Considered By A's Leader.

Once I asked him how he managed to bear up in the hot months on the road with his ball club. This was a faux pas. He asked me how I was bearing up under the same strain.

Continued on Page 14, Column 8.

EAGLE SEXTET BEATS J. C. C. GIRLS TO GAIN POST TOURNEY CROWN

St. John's Captures 130-Lb. Title From Westerners.

Arcadians Conquer Aztecs in 115-Lb. Final Game.

THE Montrose A. C. Team climaxed its fourth annual bid for the District amateur basket ball championship last night by winning the title from the Potomac Boat Club, 31 to 17, in the unlimited class finals of The Washington Post tournament sanctioned by the A. A. U., staged at the Tech High School Gymnasium.

Arcadians in Peril As Game Ends.

A ball from the hands of Walker, of the Aztecs, which rimmed the basket but failed to drop through as the gun sounded, saved the 115-pound championship for the Arcadians, who won despite a fourth quarter rally of their foemen, 16 to 15. The losers' late rally was a repetition of the determined play they had shown previously in the tournament, but which on the other occasions had resulted in victory.

After losing a lead gained in the first quarter, the Aztecs trailed throughout, with the Arcadians holding a 5-4 lead at the end of the half and a 12-5 advantage as the final quarter got under way. Fighting mad, the Aztecs outscored their foes, 10 to 4, in the last 10 minutes to no avail.

At the start of the last period, the Arcadians increased their lead to 16-7, but with five minutes to go, the Aztecs launched their rally which fell short by just one point. Baskets by Freedenberg, Joray and two by Walker, had carried the Aztecs to within one point of their rivals. Once again it was a point in the foul column which decided the issue, both teams being tied in the number of field goals.

Levin, at forward, played a beautiful game for the Arcadians, leading both teams in scoring with eight points.

Aztecs.	2P.	1P.	T.	Arcadians.	2P.	1P.	T.
Walker, lf.	3	0	6	Harris, lf.	0	1	1
JJoray, rf.	1	0	2	Lewis, lf.	0	2	2
Perry, c.	1	1	3	Levin, rf.	4	0	8
Freedberg, lg.	1	0	2	Ingalis, c.	0	0	0
Koonin, rg.	0	2	2	Johnson, lg.	1	1	3
				Baker, rg.	1	1	3
Totals.	6	3	15	Totals.	6	4	16

Referee—J. Mitchell.

St. Johns Holds Rivals Scoreless in Overtime.

Holding the Westerners scoreless in an extra five-minute period, the St. John's Five tallied once from the foul-line to gain a lead and once again from the floor to sew up the game in taking the 130-pound championship with a 19-16 victory.

Tied at the end of the regulation time, which saw the Westerners overcome a 13-7 handicap to knot the count at 16-16 with two minutes to go, St. John's found its winning punch in the efforts of Warren and Mike Scanlon. In the second minute of the extra frame, Warren cooly dropped one in from the 15-foot mark to give St. John's a scant lead and a minute later, Scanlon got loose and dribbled half the length of the floor to give his team a 3-point margin.

Although fighting desperately, the Westerners were unable to register even once in the last five minutes, Rabbitt missing two chances from the charity strip, the first of which would have tied the score again.

It was the remarkable fourth quarter attack of the Westerners that allowed them to tie the score after being forced to trail the eventual victors from the start of the game. St. John's got off to a 2-0 lead on a field goal by Mike Scanlon and received another two points when his brother Ed, duplicated. Held scoreless in the first ten minutes, the Westerners finally scored when Rabbitt contributed two points after a long dribble. Two more free shots was the sum of the Westerners' contribution during the first half which ended 7-4.

Rabbitt scored immediately after the resumption of play but the Westerners were unable to catch their foes until two minutes before the end, when Summers tied the score with a foul toss, after Rabbitt had again scored two field goals in meeting the 5-point lead held by the Westerners.

St. John's.	G.	F.	P.	Westerners.	G.	F.	P.
Gallagher, lf.	1	0	2	Fox, lf.	0	0	0
August'fer, rf.	1	0	2	Pierce, lf.	0	1	1
E.Scanlon, c.	1	0	2	Taylor, rf.	0	0	0
M.Scanlon, lg.	3	2	8	M'Pherson, rf.	0	0	0
Warren, lg.	1	1	3	Powell, c.	1	0	2
Quigley, rg.	1	0	2	Rabbitt, lg.	4	1	9
				Summers, rg.	1	2	4
Totals.	8	3	19	Totals.	6	4	16

Referee—Ford. Umpire—O. Mitchell.

Eagles Take Early Lead Over J. C. C. Girls.

In taking the women's unlimited

Continued on Page 15, Column 5.

SUBURBAN LEAGUE DUCKPIN AVERAGES

TEAMS.

	G.	HG.	HS.	W.	L.
Northerns	75	595	1,640	61	14
Rock Creeks	75	565	1,615	51	24
York Auto Supply	72	579	1,633	47	25
Coberth Real Est.	75	568	1,624	49	26
Capital Cigar Co.	72	555	1,586	35	37
Sigworth Dept. St.	72	568	1,582	34	38
Call Carl	72	592	1,547	31	41
Stella Maris	69	540	1,489	21	48

GAMES AND AVERAGES.

NORTHERNS—Pricci, 66, 107; Clampitt, 68, 106; King, 18, 106; Groves, 33, 103; Delfino, 72, 103; Frederick, 66, 98.

ROCK CREEKS—Oehler, 69, 103; Pillius, 75, 103; McDonald, 45, 103; MacAuliffe, 18, 102; Dwyer, 75, 101; Gorton, 43, 99; Grant, 57, 98.

YORK AUTO SUPPLY—Kibbey, 15, 107; Baxter, 68, 105; Jenkins, 18, 104; Cotter, 72, 104; Benner, 58, 100; Meyers, 21, 100; Connell, 24, 97.

COBERTH REAL ESTATE—Parsons, 54, 110; Olsen, 66, 104; Robey, 51, 103; Coberth, 69, 101; O'Donnoghue, 58, 100; Gass, 29, 98; Wilson, 14, 97.

CAPITAL CIGAR CO.—Brewer, 30, 106; Smith, 69, 99; Cramer, 70, 98; Carroll, 72, 96; Burba, 74, 95; Holmes, 18, 95; Sleet, 30, 90.

SIGWORTH DEPT. STORE.—Rinaldi, 29, 104; Hamilton, 18, 103; Torney, 24, 102; Pisano, 62, 99; Grasso, 35, 99; Goetzinger, 36, 98; Smith, 38, 94.

CALL CARL—Gress, 68, 104; Bunch, 25, 102; Thurston, 67, 97; Douglass, 56, 97; Williams, 32, 95; Tarman, 27, 95; F. Carl, 19, 93; Miller, 18, 90.

STELLA MARIS—Collins, 63, 97; Hamil, 61, 96; Broderick, 49, 94; Luckett, 37, 93; Fallon, 28, 93; Fenton, 53, 93; Ryan, 51, 91.

Roanoke Five Beaten In Chicago Tourney

Chicago, April 2 (A.P.).—Dixie's veterans' march in the National Prep School basket ball tournament was halted today by a team of string-bean sharpshooters from Wheatland, Wyo., which trounced Jefferson High, of Roanoke, Va., 27 to 14. Ed McGinty, Wheatland forward, was the spark plug of the Wyoming machine, scoring seven field goals and two charity tosses with his one handed shots. The crowd gave him a big ovation as he looped them overhanded from all sections of the offensive zone.

Ace Hudkins Fined $20 On Intoxication Charge

Los Angeles, Calif., April 2 (A.P.).—Ace Hudkins, middleweight boxer, late today pleaded guilty to a charge of intoxication here and paid a fine of $20 after he was arrested on a warrant and brought in to Municipal Court. The "Nebraska Wildcat" was given the choice of paying the fine or spending twenty days in jail.

He was arrested on the charge this morning and posted $20 bail for his appearance. When he did not appear, the bail was forfeited and the warrant issued.

Foe Absolved in Death Of Penn Boxing Captain

Philadelphia, April 2 (A.P.).—William L. Struble, 23, of Latrobe, Pa., a member of the Pennsylvania State College Boxing Team, was absolved of blame by a coroner's jury today in connection with the death of Oliver Horner, of New York, former captain of the University of Pennsylvania Boxing Team.

Horne died here last Saturday of pneumonia, which developed after an operation for a blood clot on his brain. The injury was believed to have been suffered during a boxing bout here March 22 when Horne slipped and fell, striking his head against Struble's knee.

Peckinpaugh Releases Trio to New Orleans

New Orleans, April 2 (A.P.).—Belve Bean and Leslie Barnhart, right-handed pitchers, and George Detore, hard-hitting third baseman, will spend another year in the minors before they begin a big league season with the Cleveland Indians, Roger Peckinpaugh, Indian manager, announced at the training camp here today.

They will remain in New Orleans to play with the Pelicans. Cleveland will retain an option on the trio.

Bean, with the Pelicans last year, won thirteen and lost twelve games.

Barnhart won twelve and lost six with the Terre Haute Three I League Team last season, while Detore hit .342 for Decatur, Ill., in the same circuit.

Today's game between the Indians and the New York Giants was called off because of wet grounds.

ROCKVILLE A. A. BANQUETS.

The girls' basket ball team of the Rockville A. A. will give a banquet to the boys' team tomorrow night at the Hungerford Tavern. Miss Helen Ramey is in charge and F. B. Welsh, president of the association, will be the toastmaster. A dance will follow the banquet.

CONQUERORS OF POTOMAC BOAT CLUB IN TITLE GAME

Post Staff Photo.

In the Montrose A. C. group, pictured above, are, left to right (front row) David Buscher; (middle row) Manager Carrico, Baer, Scheele, Schule, Hunt; (back row) H. Thompson, Payne, Freeman, J. Thompson, Assistant Manager Tucker.

Umpire Forfeits Villanova Game to C. U. When Ejected Pair Refuse to Quit Field

Arbiter Is Escorted Away After Visitors' Warm Words.

By JACK ESPEY.

AS baseball players, the young men of Villanova College are extraordinary exponents of the sport. They can hit like big leaguers, run like a flock of George Simpsons, and field like, well—anything but novices.

But as speakers, particularly as public speakers, they make fine lumberjacks. They were taught as much convincingly yesterday at Brookland Stadium, when they engaged in a little talkfest with George Watt, local umpire, during the sixth inning of a hectic ball game with Catholic University's Nine.

Mr. Watt makes no claims as to oratorical ability, but he does believe that he can umpire and otherwise conduct a baseball game. And in conducting a baseball game Mr. Watt believes that certain types of speaking are things somewhat akin to blows below the belt.

So when Umpire Watt warned Pitcher Kobolis about using an illegal motion, the young men of Villanova began speaking just the way Mr. Watt dislikes. They spoke neither wisely nor well, to put it mildly, and according to the umpire, they uttered a stream of naughty remarks—real bad ones and personal, at that.

Given Two Minutes To "Get Out."

Led by Capt. John Gillespie and First Baseman Jack McAndrews, the Main Liners told Mr. Watt this and that. And then Gillespie and McAndrews refused to leave the field, when he hooked his thumb over his shoulder and exclaimed, "You're out."

Turning his back upon the pair and pulling out his watch, Watt gave them two minutes to "get out" so that play could be resumed. But they let loose another torrent of words—illegal speaking, as it were—and thereupon the "umps" yelled "game" and forfeited the contest to Catholic by a score of 9 to 0.

This was the climax to a hard-fought battle, but in the argument that followed between Watt and the Villanova players on the way to the dressing room, it looked for a moment as if the official was in danger of a physical attack. He was quickly surrounded by members of the Catholic University athletic department, however, and was escorted to safety.

Cardinals Ahead at Time of Row.

The score at the time of the sudden end was 7 to 6 in favor of the Cardinals, with the seventh run having been tallied a moment before by Johnny Oliver, second baseman, who had counted the tying run in the fifth inning.

From the start both sides showed a liking for the respective enemy pitching, Villanova getting three runs and

Snake by Trapped Ball, D. C. Woman Unmoved

Pinehurst, N. C., April 2 (A.P.). A little thing like a snake in a sandtrap with her golf ball is nothing to cause Mrs. J. Marvin Haynes, of Washington, to get excited.

Mrs. Haynes found a snake in the bunker with her trapped ball here yesterday. Without disturbing the reptile, she went ahead and played the ball. She scored a four for the hole.

Mrs. O. S. Hill, veteran Kansas City golfer, who was playing with Mrs. Haynes, took five strokes for the same hole.

They were playing in the North and South women's amateur tournament. Mrs. Hill won the match, two up.

Catholic Leading at Time Watt Detects Illegal Delivery.

left to score Capt. Gene Murphy ahead of him.

In the fourth inning, the Cards tied the score on three hits, two errors and a "squeeze" bunt by Murphy which brought home Oliver. The latter had singled with the bases filled, three runs going over as the ball went through the Villanova left fielder.

Oliver tripled in the sixth and again was "squeezed" across by Murphy. The player-umpire fracas and the forfeit followed.

Villanova.	AB	H	O	A	Catholic.	AB	H	O	A
Czesick, ss	3	1	0	2	Walsh, ss	1	0	0	0
Flanagan, rf	3	0	1	0	Oliver, 2b	3	2	1	1
Gillespie, c	3	1	5	1	Murphy, rf	2	1	0	0
Melanson, cf	3	2	1	1	Peifer, cf	3	1	3	0
Gazella, 3b	2	0	1	1	DeMello, 3b	2	0	2	1
McA'ws, 1b	3	0	7	0	Gioffre, 1b	3	0	7	0
Morgan, lf	2	1	0	0	Dunn, lf	1	1	0	0
DeLuca, 2b	3	1	2	0	Blasi, 2b, ss	2	1	1	1
Brady, p	3	0	0	2	Marucci, c	3	1	4	4
Kobolis, p	0	0	0	0	Devin, p	0	0	0	0
					Fr'nkovic, p	2	0	0	1
Totals	25	6*	17	8	Totals	22	7	18	8

*Two out when game was called.

Villanova	3	0	3	0	0	0	—	6
Catholic	2	0	0	4	0	1	—	7

Runs—Czesick, Gillespie (2), Melanson (2), Gazella, Oliver (2), Murphy, Peifer, Dunn, Marucci, Frankovic. Errors—Czesick, Morgan, De Luca, Gioffre, Blasi. Three-base hits—Gillespie, Oliver. Home runs—Melanson (2), Peifer. Stolen bases—Gillespie, Gazella, Morgan, Flanagan, Dunn. Sacrifices—Blasi, Murphy (2). Left on bases—Villanova, 6; Catholic, 5. First base on balls—Off Devin, 3; off Frankovic, 1; off Brady, 3. Hits—Off Devin, 3 in 2 innings; off Frankovic, 3 in 4 innings; off Brady, 6 in 5 innings; off Kobolis, 1 in 2-3 inning. Hit by pitched ball—By Frankovic (Gillespie), by Brady (Dunn). Struck out—By Devin, 1; by Frankovic, 3; by Brady, 3; by Kobolis, 1. Wild pitch—Devin. Umpire—George Watt.

Browns, Rained Out, Play Memphis Today

Birmingham, Ala., April 2 (A.P.).—The St. Louis Browns today were thwarted in their desire to gain an even break with the Birmingham Barons when rain caused cancellation of the second of a two-game series.

Tomorrow the Browns are scheduled to meet the Memphis Southern Leaguers at Memphis.

Pitcher George Blaeholder, who has not yet signed a contract, sent word from California today that he will remain on the Coast unless the club meets his demands.

Don Remains at Beach For Last Shot at Record

Daytona Beach, Fla., April 2 (A.P.). Kaye Don, British contender for the world's automobile speed record, whose trials have been postponed because of bad beach conditions, announced today that he would remain here indefinitely for the course to improve in order that he might "take a final shot at the record."

The announcement was made after the British racing champion had telephoned reports on the condition of the beach to Louis Coatalen, French designer of the record contending car, who is in New York to address a meeting of the Society of Automotive Engineers tonight.

Meantime, city authorities have started an investigation of a fire, believed to have been of incendiary origin, that destroyed part of the grand stand at the Ocean Speedway late last night.

EASTERN MIDGETS MEET.

Coach Divver Clark has called a meeting of the Eastern Midgets for tonight, at the home of the manager, 305 Tennessee avenue northeast. It will start promptly at 8 o'clock.

1930 CONTRACT ROW ENDS AMICABLY WITH OUTFIELDER YIELDING

ACCEPTS TERMS

Goslin Will Train at Own Expense; All at Camp Pleased.

Griffith Agrees to Player's Terms in Bonus Clause.

By FRANK H. YOUNG
(Staff Correspondent of The Post).

CHATTANOOGA, TENN., April 2.—Although dark clouds and heavy rain greeted the Nationals when they arose this morning and made the scheduled afternoon game with the Chattanooga Lookouts out of the question, President Clark Griffith, of the Washington Club, saw nothing but sunshine. It was in the form of Outfielder "Goose" Goslin finally signing his 1930 contract at the Nat owner's terms, following a long two months of long-distance debate.

All of the dignity of a state function marked the closing of the deal. Goslin arrived at Atlanta at 5 o'clock this morning, was met there by Assistant Trainer Frank (Bobo) Baxter and hustled here in Griffith's car. Following a short parley in Griffith's room the newspapermen were called in, and Goslin made the following speech:

"Fellows, I just want to say that I have signed a contract at Mr. Griffith's terms and that I will get myself into condition at my own expense. I'm glad that I've signed, and I'm going to give the club all I've got. I haven't anything more to say, and I don't want you fellows to try to pump me."

May Earn $16,000 Under Bonus Plan.

Griffith's only statement was to the effect that he was glad his long salary dispute with Goslin was ended and looked for the Goose to have a great year and to help the club.

The terms offered Goslin were a $10,000 straight salary and a bonus scale which makes it possible for the player to draw all of the $16,000 which he was paid last year. Although President Griffith won a moral victory, in that the player finally came to him and accepted the terms offered, Goslin had some voice in the matter in that the club owner accepted the bonus plan which the Goose submitted and incorporated it in the contract at the player's request.

Goslin looks to be in the best of health and gave as the reason that he apparently is carrying around no extra weight because of the fact that he has been working out and doing considerable running with the Salem (N. J.) high school team.

Johnson Gratified at Turn of Events.

Both Griffith and Manager Walter Johnson accepted Goslin's telegram of March 19 to the Nats' leader at Biloxi,

Continued on Page 14, Column 4.

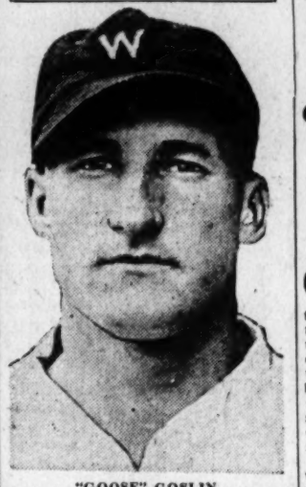

"GOOSE" GOSLIN.

EXHIBITION GAMES

MACON, Ga., April 2 (A.P.).—Brooklyn's powerful bats of yesterday were ineffective today as the Detroit Tigers defeated the Dodgers, 2 to 0, in a game stopped by rain at the end of the fifth inning. Vic Sorrell held the National Leaguers to two hits. Adolfo Luque gave the Tigers only three hits, but one of them was a homer by Gehringer after Funk had walked in the third.

	R.	H.	E.
Detroit	002	00—2	3	0
Brooklyn	000	00—0	2	0

Sorrell, and Hayworth; Luque and Picinich.

Rochester Bows As Cards Rally.

Bradenton, Fla., April 2 (A.P.).—The Rochester Red Wings nicked Flint Rhem for four hits, and four runs in the first two innings this afternoon, but the Cardinals overcame the lead and won in eleven innings, 7-6, to even the series at two victories each. Singles by Adams and Frisch, an intentional pass to Bottomley and an infield out broke the tie in the eleventh.

	R.	H.	E.
Rochester	130	020	000	00—6	11	1
St. Louis	111	020	010	01—7	11	0

Berly, Caiton, Florence, Jonnard; Rhem, H. Bell, Lynch and Wilson, E. Smith.

Sally Leaguers Easy for A's.

Columbia, S. C., April 2 (A.P.).—The barnstorming Philadelphia Athletics took the Columbia Sally League Team into camp on a rainy, windswept field today, winning 9 to 2. Haas, Cochrane and Foxx contributed triples, and Doc Cramer inserted a pair of doubles.

	R.	H.	E.
Athletics	120	040	200—9	15	0
Columbia	000	100	010—2	8	1

Earnshaw, Walberg, Quinn, and Cochrane, Schang; Coltrane, Fostar, Benson, and Finney.

Cubs Trounce Angels With Blake in Form.

Los Angeles, April 2 (A.P.).—Manager Joe McCarthy called upon a veteran member of his pitching staff today and the National League Champion Chicago Cubs defeated Los Angeles, 10 to 2.

Sheriff Blake did the hurling for the Cubs and kept nine hits well spread out, while his associates punched Delaney and Holling for seventeen, including home runs by Riggs Stephenson and Gabby Hartnett. Rogers Hornsby was out of the line-up because of soreness in his right heel.

	R.	H.	E.
Chicago (NL)	010	011	430—10	17	3
Los Angeles (PCL)	100	001	000— 2	9	1

Blake and Hartnett; Delaney, Holling and Skiff.

Pirates 8-to-6 Victors Over Beaumont.

Beaumont, Tex., April 2 (A.P.).—The Pittsburgh Pirates in a one-day stand at Beaumont, celebrated with singles—twelve of them—to defeat the local entry in the Texas League, 8 to 6, in an exhibition contest. The National League club did not make

Continued on Page 15, Column 7.

A Gray Suit For Spring
TAILORED BY
STEIN-BLOCH

A gray suit hand-tailored by Stein-Bloch is more than merely "a gray suit." It is the fine expression of unobstrusive fashion; a long-lasting possession of price and pleasure; a social credit.

$50

Sidney West INCORPORATED
14th and G Streets N. W.
EUGENE C. GOTT—PRESIDENT

Swing Rite with Rite-Hite

35c Per Hundred
GARRISONS
Toy and Novelty Co.
1215 E Street N. W.

Ty Cobb Chides Bobby Jones For Relaxing at Crucial Moment

AUGUSTA, Ga., April 2 (A.P.).—If Bobby Jones were a baseball player and Ty Cobb his manager, the national open golf champion would find himself facing a fine for an overt act he pulled on the sixteenth hole of the last round in the South-Eastern open tournament here yesterday.

Two groups of players were jammed ahead and the Jones party was forced to wait a good twenty minutes before it could continue. Up to this point Jones was 5 under par and had only to negotiate the last three holes in standard figures for a new course record of 66.

Bobby was tired and lay down on the grass. When the way was cleared, Jones drove, hooking his iron shot on the short par three sixteenth into the woods. The ball lay behind trees, making it impossible for Bobby to play for the pin. He landed in a trap, chipped out, overran the cup and needed three putts to go down in 6 and ruin a great round score.

"Did you see what that boy did?" Cobb exclaimed. "He lay down on the grass. Right when he was hot and keyed up. Why do they warm up a horse before they put him over the jumps? Why does a pitcher put on a sweater between innings? How can a man expect to hold his poise and his fitness when he lies down on the ground and rests twenty minutes?" he asked. "If a ball player of mine did something corresponding to that in a tight place, I'd fine him," the former Detroit manager declared.

WOODWARD & LOTHROP
1880 GOLDEN ANNIVERSARY YEAR 1930
THE MEN'S STORE, Second Floor

ENGLISH TOPCOATS
Fit into every occasion with ease and certainty

These English Topcoats — of luxurious tweeds and homespuns—have the natural grace of design that is so essential to ease and comfort. Meticulous tailoring expresses the typically English craftsmanship for fine detail. Exclusive patterns, in newer shades of gray and tan.

$65

THE ENGLISH SHOP OF THE MEN'S STORE, SECOND FLOOR

NOW $40 UP

A Sportsuit by Wineman smartly tailored of the proper fabrics . . . meet the requirements of the most exacting golfer. Also showing the latest patterns for spring and summer street wear.

Wineman Tailoring
Exclusive Tailoring at Popular Prices
521 13th St. Second Floor

STAND BY TAKES BOWIE SPRINT BY STRETCH RUSH

Genuine Runs Second to Gelding

Barnes Gets Winner Home by Length and a Half.

Billy Blake, Choice, Beats Master Star in Opener.

By J. B. SNODGRASS.

IT was Florida's turn to take the limelight at Bowie yesterday when the Brandon Stable's Stand By, which raced well in the Peninsula State during the past winter, was first in the Magnolia purse. On Tuesday it was a New Orleans horse, Mrs. W. J. Potter's Bocaratone, which won the feature, and the same owner's Genuine almost made it two features in a row for New Orleans. Genuine finished a length and a half back of Stand By. He was taken to New Orleans with the rest of the Potter string last winter but his previous out was a first at Dorval last summer.

The Magnolia was a 5½-furlong sprint for older horses and attracted eight so evenly matched that the whole field finished within about a half dozen lengths. Genuine beat My Sis only a head for the place and Clean Play, which was fourth, beat Toki only a head. The other three were Silverdale, Cloudy and Sun Forward and they finished in the order named. The time was 1:06 4-5.

My Sis Sets Most Of Pace.

My Sis, northern foaled and bred, got only third at the end, but she set the pace to the top of the stretch. It was her first out since a test at this track last fall and she evidently is not as fit as when she raced with Jock, Balko and other first flight sprinters last year. Toki was in the van in the early running, but stopped early. When Toki stopped, My Sis got sternest competition from Genuine and the Potter horse even ran into the lead at the top of the stretch.

But Stand By had not yet made his run, although he had been rated close to the pace and never dropped too far back. Eddie Barnes took him to the outside and he just squeezed away from My Sis and Genuine. The filly was not strong enough to hold Genuine and that son of Sir Martin hardly expected such a burst of speed from Stand By so late in the race. As it was Stand By was going away at the finish. He paid $7.40 and was the second choice in the betting after My Sis.

A crowd estimated at 10,000 was out for the second day of the Bowie meeting which lacked the excitement of long shots that marked the first day's racing. The weather was clear and pleasant, but a wind kept the dust flying from a fast track.

Billy Blake Winner Of Opener by Head.

Twelve maiden 3-year-olds paraded in the first race at 5½ furlongs. The public quickly made Bellicasus favorite, Workman up, but at post time Billy Blake crowded him out for favoritism, and Master Star was the third choice. The Meadow Farm Stable's Billy Blake won by a head, and he had to fight for this slight margin from the sixteenth pole on to stave off Master Star, from the R. A. Smith Stable, which finished second, two lengths in front of Mrs. L. Viau's Rumor. Bellicasus was fourth. Time, 1:08. The winner paid $4.80.

Brown Erin set the pace to the turn, when Billy Blake was rushed to the front by Bethel. In the stretch Master Star had passed all of the field except the leader and was maknig a determined challenge for mastery. Workman was coming fast in the end on Bellicasus.

Foxim Never Headed In Second.

The Morven Stud's Foxim led all the way to win the second race, a sprint for 2-year-olds and ran the half mile in 48 1-5. Mrs. V. Lang's Fast Life was second a length back. B. B. Rice's Broad A third, beaten a nose for place, and Norma Conlan fourth. The winner paid $13.60.

The Rancocas Stable's well-backed filly, Glidelia, was unplaced. The stable took Steffen off and gave the mount to McAuliffe, who is very unfortunate about riding winners. If the filly had a chance, McAuliffe lost it, for she broke second and the result was to be expected under the listless ride. Twelve started and were off in rather ragged fashion, but the winner left no doubt of being best by jumping to the lead and easily holding it.

Burlap Pulled Up, Comes Again in Third.

N. E. Stanton's Burlap, 4-year-old by Bunting, won the third race by a length from G. W. Campbell's Encamp. Matin's Minister taking the show money, beaten four lengths for place. One Cent was fourth. Burlap paid $8.70. Time, 1:13 1-5. Six furlongs. Robertson rode the winner. Burlap stole a long lead from the barrier, but was pulled up and Hogan's Alley went to the front.

But Burlap was only possoming, for he came again and regaining the lead in the stretch was drawing away at the end. In the meantime Hogan's Alley dropped out of contention. Matin's Minister surprised by paying $41 for $2 to show. Corsican, favored by liberal backing, was never close. Burlap's odds dropped suddenly from 11 to 1 to 3 to 1 on the approximate odds board, indicating "wise comeback money."

Old Times Always Leads In the Fifth.

A. W. Abbott's Old Times, led all the way in the fifth race, winning by three lengths, with Ponce up. V. Kaiser's Maxiva was second a length from Rundale, third. Mary McNeil was fourth. Time, 1:49 3-5, a mile and a sixteenth. The start from the stationary gate was good except for Gay Parisian, which was almost knocked to his knees. Old Times went at once to the front and at the first turn was gaining as his rider pleased and was never in danger. Maxiva closed resolutely. There was no decided favorite in the race of thirteen horses. The winner paid $18.80.

Favorite players scored their third victory when Voyage cantered down in front of a large field of platers in the seventh race, winning by three lengths from Chattahoochee, who was another length in front of Mainsheet. Voyage, although the choice, payed the generous mutuel of $6.70 to win.

The 4-year-old gelding, owned by W. J. Owens, was off with the leaders and was in the van before the first turn was reached, never losing the lead. Jockey Fassero had him in restraint throughout the mile and sixteenth journey.

BOWIE, MARYLAND, CHART, APRIL 2, 1930.

(Associated Press.)

FIRST RACE—Five and one-half furlongs. Purse, $1,200. For 3-year-olds, maidens, colts and geldings. Start bad. Won driving; place, same. Went to post at 2:34½. Off at 2:40½. Winner, Meadow Farms Stable's ch. c. (3), by Ladkin—Golden Lassie II. Trained by L. P. Eustel. Value to winner, $850; second, $200; third, $100; fourth, $50. Time, 0:23 1-5, 0:47 3-5, 1:08.

Horses	Wgt.	Post	St.	¼	½	Str.	Fin.	Jockeys	Straight
BILLY BLAKE	118	12	3	2h	1h	1½	1h	Bethel	$1.40
MASTER STAR	118	8	4	3h	3h½	2h½	2d	Mann	6.25
RUMOR	118	4	5	6d	6d	4d	3nk	Kennedy	13.05
BELLICASUS	118	2	11	9d	9d	6h½	4h½	Workman	2.25
BROWN ERIN	118	1	1	1h	4d	3h	5h½	Schaefer	45.00
TRICKY COLONEL	118	11	6	7d	7d	7d	6d	Carrico	50.30
SOLID SILVER	10	7	8d	8d½	9h½	7d	Fowler	*35.80
LITTLE IMP	118	7	2	4d	2h½	8d	8d	Bejshak	33.55
KING'S CRIER	118	9	8	5h½	6d	5d	9d	Fronk	37.25
EVANSTON	118	6	9	10d	10d	10d	10d	Zateslo	125.80
CHIPPEWA	118	3	12	12	12	11d	11d	Barnes	*
GUFFLE	118	5	10	11d	11d	12	12	Ward	*

* Field.

Two-dollar mutuels paid—BILLY BLAKE, $4.80, $3.30, $2.70; MASTER STAR, $3.90, $3.10; RUMOR, $4.40.

BILLY BLAKE broke fast, raced BROWN ERIN into defeat, saved ground and just lasted to win. MASTER STAR would have won under stronger handling. RUMOR finished with a rush. BELLICASUS was practically left, but closed a big gap and would have been a keen factor with a good start. BROWN ERIN had plenty of speed for three furlongs. LITTLE IMP was well up in early part, but ran out on stretch turn.

BILLY BLAKE BY A BLINK IN THE OPENER.

SECOND RACE—Four furlongs. Purse, $1,200; claiming. For 2-year-olds. Start bad. Won driving; place, same. Went to post at 3:08½. Off at 3:10½. Winner, Morven Stud's ch. f. (2), by Jim Gaffney—Fox Trot. Trained by J. P. Jones. Value to winner, $850; second, $200; third, $100; fourth, $50. Time, 0:22 4-5, 0:35, 0:48 1-5.

Horses	Wgt.	Post	Start	¼	Stretch	Finish	Jockeys	Straight
FOXIM	111	3	1	1½	1h½	1h	McTaggart	$3.80
FAST LIFE	113	8	6	4h½	3h½	2h	Schaefer	10.65
BROAD A	106½	6	5	5h½	4h	3d	Robertson	12.60
NORMA CONLAN	111	4	2	2h	2h	4h	McDermott	35.00
ROSEVOLT	107	12	8	7h½	6h	5h	Morrison	7.35
SIRYLLINE	115	5	9	8h½	8h½	6h½	Harvey	*15.90
GLIDELIA	110	2	3	3h	5h	7h½	McAuliffe	2.60
AWLESS	111	9	4	5h	7h½	8d	Thurber	3.05
CHEMIN DES DAMES	107	11	7	9h	9d	9h	Smock	69.95
DALEY	102	10	11	10h	10h	10h	Haines	170.60
BRIGHTON	110	1	10	11nk	11nk	11nk	Quackenbush	*
BAINBRIDGE	105	7	12	12	12	12	Morgan	*

* Field.

Two-dollar mutuels paid—FOXIM, $13.60, $11.60, $4.90; FAST LIFE, $8.30, $6.50; BROAD A., $7.60.

FOXIM, displaying good speed, rushed into the lead, raced AWLESS into defeat and drew away to win under a drive. FAST LIFE saved ground all the way and finished gamely. BROAD A. ran a good race. NORMA CONLAN broke well, but was shuffled back in first furlong. AWLESS, well up for three furlongs, quit to a walk. GLIDELIA broke fast, but was allowed to drop back. ROSEVOLT closed a big gap.

FAST LIFE TOO SLOW FOR FOXIM IN SECOND.

THIRD RACE—Six furlongs. Purse, $1,200; claiming. For 4-year-olds and upward. Start bad. Won driving; place, same. Went to post at 3:36. Off at 3:38½. Winner, N. E. Stanton's b. c. (4), by Bunting—Mineral. Trained by C. Turner. Value to winner, $850; second, $200; third, $100; fourth, $50. Time, 0:23, 0:46 4-5, 1:13 1-5.

Horses	Wgt.	Post	St.	¼	½	Str.	Fin.	Jockeys	Straight
BURLAP	118	8	1	3½	1h	1h	1h	Robertson	$3.35
ENCAMP	109	5	2	2h	2h	2h	2h	Quillen	6.20
MATIN'S MINISTER	109	14	10	8h	6h	5h	3h	Passero	85.60
ONE CENT	109	1	9	7h½	7h	6h	4h	Marinelli	44.80
TOSAN	109	12	12	9h	9h	7h½	5h½	Kennedy	24.40
HIGHLAND FLING	109	9	4	6h	8h½	8h½	6h	Cimerak	63.60
PRANCING STEP	114	2	13	10h	11h	9h	7d	Schaefer	11.45
CORSICAN	114	7	5	4h	10h½	10h	8d	Workman	4.20
HOGAN'S ALLEY	113	10	7	1d	1h	3h	9h	Cannon	2.85
THE STYLIS	113	3	3	5h	5h	10h	10h	Carlisle	*13.90
BUSINESS	109	6	8	11d	10h	11h	11h	Phillips	*
GUEST CLUB	114	11	14	13d	12d	13d	E Fator	*
WHO KNOWS ME	109	13	11	13h	12h	13h	13h	Serio	*
PUBLICAN	114	4	6	12h	13d	14	14	Smock	*

* Field.

Two-dollar mutuels paid—BURLAP, $8.70, $5.10, $3.80; ENCAMP, $6.50, $5.60; MATIN'S MINISTER, $41.00.

BURLAP broke running, but was eased back and rated off the early pace. He came with a rush in the stretch to take lead, but was doing his best to win. ENCAMP, well up from the start, held on gamely. MATIN'S MINISTER, on the extreme outside all the way, finished very fast. ONE CENT came from far back. CORSICAN quit badly in the final sixteenth.

BURLAP WRAPS SELF AROUND THIRD RACE PURSE.

FOURTH RACE—Five and one-half furlongs. Purse, $1,400. The Magnolia. For 4-year-olds and upward. Start good. Won driving; place, same. Went to post at 4:05. Off at 4:05½. Winner, Brandon Stable's ch. g. (4), by Trompe La Mort—Textile Queen. Trained by F. M. Bray. Value to winner, $1,000; second, $225; third, $125; fourth, $50. Time, 0:22 2-5, 0:46 3-5, 1:06 4-5.

Horses	Wgt.	Post	St.	¼	½	¾	Str.	Fin.	Jockeys	Straight
STANDBY	110	6	6	4d	4d	3h	1h½	1nk	Barnes	$2.70
GENUINE	112	7	3	2h	1h	2h½	2h	Carlisle	9.50
MY SIS	107	3	2	1h	2h	1h	3h½	Schaefer	6.35
CLEAN PLAY	109½	8	4	6d	5d	5d	4h	McTaggart	*4.75
TOKI	100	2	1	3h	3h	4h½	5d	Renick	13.85
SILVERDALE	112	1	5	5h	6h	6h	6h½	Fronk	10.25
CLOUDY	105	5	7	7h	7h	7h	7h	Drake	10.75
SUN FORWARD	112	4	8	8	8	8	8	McDermott	46.25

Two-dollar mutuels paid—STAND BY, $7.40, $4.30, $2.70; GENUINE, $5.90, $4.10; MY SIS, $2.70.

STAND BY was much the best. He was taken the overland route all the way and, finishing fast, won going away. GENUINE, well up to the pace from the start, held on gamely. MY SIS displayed good speed and finished fast. TOKI had plenty of speed, but weakened in the final furlong. SILVERDALE was running strong at the end. SUN FORWARD was outrun to the stretch, where he closed a big gap.

STAND BY BELIES NAME IN WINNING FEATURE

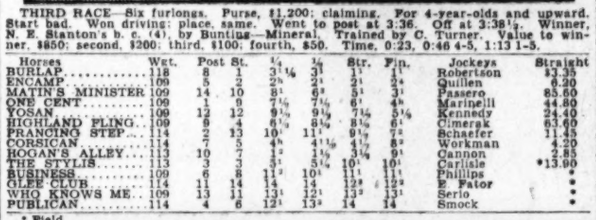

FIFTH RACE—One and one-sixteenth miles. Purse, $1,200; claiming. For 4-year-olds and upward. Start poor. Won driving; place, same. Went to post at 4:37½. Off at 4:41½. Winner, A. W. Abbott's b. g. (5), by Archaic or George Smith—Pleasantry. Trained by S. Judge. Value to winner, $850; second, $200; third, $100; fourth, $50. Time, 0:25, 0:50, 1:15, 1:42 1-5, 1:49 3-5.

Horses	Wgt.	Post	St.	¼	½	¾	Str.	Fin.	Jockeys	Straight
OLD TIMES	112	2	2	11½	1d	1d	1d	1d	Ponce	$8.40
MAXIVA	103½	11	10	12d	11h	9½	5d	2d	Cimerak	6.45
RUNDALE	105	8	5	3h½	3d½	2h½	2h½	3h½	Serio	6.25
MARY M'NEIL	109	5	9	11h	7d	4d	3h½	4h	Slate	*6.55
RUSTICATE	106	10	6	5h	4d	5d	6d	5d	Quackenbush	*
MEANDER	110	6	13	8h	9h	8h½	8h½	6d	Robertson	5.50
HARRY NEAL	110	4	4	2h½	2h	3h	7d	7d	Barnes	28.75
FAIR BILL	108	1	1	2h½	5d	6d	8d	8d	Cannon	7.15
BELMONA	101	12	8	7h½	8h	9d	9h½	9h½	Nash	19.60
BILLY BAUGHN	107	13	11	10h½	10d	11d	11d	10d	Carlisle	13.25
RIDON	110	11	12	13h	12d	12d	11d	11d	McTaggart	*
GAY PARISIAN	110	7	12	13	13	13	13	12d	Mann	7.65
DARIO	111	8	7	6h	6h	10d	12d	13	Zateslo	*

* Field.

Two-dollar mutuels paid—OLD TIMES, $18.80, $10.60, $7.20; MAXIVA, $7.40, $6.10; RUNDALE, $5.10.

OLD TIMES, away well and clear of interference, opened a wide lead and held on well. MAXIVA finished with a rush. RUNDALE was kept well up all the way and ran a good race. MARY M'NEIL closed a big gap. FAIR BILL quit badly after showing early speed. MEANDER had no chance with the start. RUSTICATE ran out in the stretch.

ROCKSLIDE (ON RAIL) CARRIES SIXTH AWAY.

SIXTH RACE—One and one-sixteenth miles. Purse, $1,200; claiming. For 4-year-olds and upward. Start bad. Won driving; place, same. Went to post at 5:11½. Off at 5:19½. Winner, Frank Hayes' b. g. (7), by Fire Rock—Recession. Trained by P. E. Fitzgerald. Value to winner, $850; second, $200; third, $100; fourth, $50. Time, 0:25, 0:50 1-5, 1:15 2-5, 1:42 1-5, 1:49 3-5.

Horses	Wgt.	Post	St.	¼	½	¾	Str.	Fin.	Jockeys	Straight
ROCKSLIDE	112	3	1	1h	4d	4d	1½	1nk	Barnes	$1.85
CELERITAS	107	10	13	9h	9d	6d	5h½	2nk½	Carlisle	9.50
MASTER SWEEP	113	13	5	1h	1h	2h	2h½	3d	Schaefer	6.35
JACK HAWKSLEY	110	14	11	10h½	11h	11d	6h	4h	Glanelloni	*4.75
TURKEY'S NECK	105	2	3	12h	12h	12d	9h½	5h	Horn	23.10
MOCKERY	103	6	4	4h	5h	5d	4h	6d	Fermin	*
MANAGER EVERS	110	7	6	2h	2h	3h	3h	7d	Robertson	28.20
GUNTHER	105	11	9	8d	8h½	7h½	8h½	8h	Marinelli	22.75
NAT EVENS	110	5	8	7h	7h½	9h	7h½	9h	McAuliffe	25.80
IMMORTAL	105	12	10	3h	3h½	1h	10h	10d	Renick	*
BOYISH BOB	103	4	7	11h	10h½	10d	11h½	11d	Ellsworth	14.20
LUCIE ANN	100	9	12	13d	13h	13h	13h	12d	Fassero	*
KING LEAR	110	1	2	6h	6h	8h½	12d	13nk	Slate	*
HOMELIKE	113	8	14	14	14	14	14	14	Mann	11.35

* Field.

Two-dollar mutuels paid—ROCKSLIDE, $5.70, $4.30, $3.60; CELERITAS, $9.80, $6.70; MASTER SWEEP, $4.80.

ROCKSLIDE broke well and, rated off early pace, came around field in stretch, took lead, but weakened and just lasted to win. CELERITAS broke in a tangle, worked his way up on the outside and finished with a rush. MASTER SWEEP displayed good speed and ran a good race. JACK HAWKSLEY closed a big gap.

SMOOTH VOYAGE FOR VOYAGE IN FINAL EVENT.

SEVENTH RACE—One and one-sixteenth miles. Purse, $1,200; claiming. For 4-year-olds and upward. Start good. Won driving; place, same. Went to post at 5:47½. Off at 5:49. Winner, W. J. Owens' b. g. (4), by Volta—Thrifty. Trained by R. L. Potee. Value to winner, $850; second, $200; third, $100; fourth, $50. Time, 0:25, 0:50 1-5, 1:15 2-5, 1:42 1-5, 1:49 4-5.

Horses	Wgt.	Post	St.	¼	½	¾	Str.	Fin.	Jockeys	Straight
VOYAGE	105	13	5	1h	1h	1h	1h	1d	Passero	$2.35
CHATTAHOOCHEE	100	8	3	2h	2h	2h	2h½	2h	Frye	5.35
MAINSHEET	108	2	1	10h	7h	7h	3h½	3h	Robertson	12.55
HIGH LIFE	103	9	9	7h	6h	6h	6h½	4h	Cimerak	5.00
LEONARDEAU	105	3	4	3h	3h½	4h	5h	5h	Renick	19.05
RED ROBE	113	6	13	13h	11h	11h	8h½	6h	Leyland	*15.65
MOUNTAIN GRASS	100	7	7	5h	9h	9h½	9h½	7h	Hebert	*
FACISTE	105	11	8	9h½	8h½	8h	7h½	8h	Drake	79.00
MULATTO	104	10	14	14	13h	12h	11h	9h	Quillen	8.75
MAID OF THE VAL'Y	100	4	10	8h	10h	10h	10h	10d	Long	*
CUDGELLER	108	14	12	6h	5h	3h½	3h½	11d	Cannon	7.15
BATTLE SHOT	103	12	6	4h½	4h½	7h½	12h	12h	Serio	*
MIMIC	106½	1	2	11d	12h	13h	13h	13h	Nash	68.15
CLEVE PIERCE	105	5	11	12h	14	14	14	14	Walters	*

* Field.

Two-dollar mutuels paid—VOYAGE, $6.70, $4.60, $3.70; CHATTAHOOCHEE, $6.80, $4.20; MAINSHEET, $7.90.

VOYAGE opened a wide lead and held on well. CHATTAHOOCHEE made a game effort. MAINSHEET was knocked back after start and closed a big gap. LEONARDEAU had no mishaps. HIGH LIFE finished gamely.

GOSLIN SIGNS 1930 TERMS OF NATS

Player and Officials of Club Glad Controversy Is Ended.

Continued from Page 13.

the receipt of which was exclusively announced in The Washington Post, as clearing him of his alleged statement that he would not play ball under Johnson. The latter, in fact, seemed to be just as glad Goslin was in the fold as were the players. "I'm tickled to death," Johnson said when advised that Goslin had signed. "We need his punch and all I ask of him is that he give me his best."

Now President Griffith is able to smile once more. Goslin will take his first workout tomorrow, everything is lovely in the Nats camp at the foot of Lookout Mountain and figuratively the Goose hangs high.

As the Indian said as he was deftly removing a scalp: "What's joy to one is sometimes grief to another" and probably the only ones here not hilarious over Goslin joining the club were some of the other outfielders. With the "Wild Goose of the Potomac" practically assured of his left field berth, Red Barnes and Sam West, both of whom seemed slated for regular jobs, now must battle among themselves for one, with the possibility of Jake Powell and George Loepp crowding into the picture.

Powell's Improvement Is Revelation.

West is a great fielder, but must show that he also can hit, while Barnes, rated as a good hitter, is now in a batting slump. Meanwhile Powell, who is trying to jump all the way into the majors from the Takoma Park sandlots, is attracting plenty of attention, so much so, in fact, that Manager Johnson stated tonight that he planned to use the former Takoma Tiger star regularly for a while to see how he stacks up against the better pitching he will face as the opposing moundsmen gradually attain their best form.

"I have never seen a youngster improve as fast as Powell has," said the Nat leader. "When he first joined us he was pulling away from curve balls. We've been working with him and he stands up there as well as anybody now. Of course, he needs experience, but he's got power and, if he keeps on coming, we'll likely carry him and not farm him out as we first planned. The kid's a natural hitter and there is no telling how fast he'll come if we keep working with him."

Johnson is satisfied that Loepp is a first-class flychaser, but admits that the former Oriole has not been given a real trial at bat. "George has been driving out hits in batting practice," said Johnson, "and may do, but I can't use all of the outfielders at once in games and he will get his chance before long."

Pyle to Be Left at Chattanooga.

Pitcher Herb Pyle, who has been suffering from neuritis because of some infected teeth, is far from right and it has been decided to leave him here to work out with the Chattanooga club until he gets into shape, when he will rejoin the Nationals. Pyle undoubtedly will benefit more under this plan than he would touring with Johnson's team, when there is little opportunity for work, other than the usual short fielding and batting drills just before games.

Although the Nationals return here Sunday for the first game of the set of five scheduled with the Boston Braves, their Chattanooga training season ends tomorrow, with the team taking an early evening train for Birmingham for Friday and Saturday games with the Barons.

BOWIE NOTES

THE Kentucky Derby will be started this year for the first time in its long history from a stall gate, according to announcement by Col. Matt Winn, made public by Ray Bryson at Bowie, who sold the rights of the Walt starting gate for Kentucky tracks.

Frank Taylor was an arrival from New Orleans with the Rancocas horses and has entered three of them in today's races—Columbus, Gambol and Zublena.

Tom Thorp, New York turf writer, was accosted by a colored parson for a donation for orphan Negro children.

"Times are tough, but here's two bucks," was Thorp's reply.

"The Lord will remember this an' make you lucky," said the parson.

"It will take more than the Lord to change the luck at Bowie," was Thorp's parting shot.

Donnay, Rancocas horse, which won the New Orleans Handicap and was third in the Agua Caliente Handicap, is at Bowie, and will be prominent in future handicaps in Maryland.

The Havre de Grace track has been thrown open for training of horses there for the meeting which opens on April 14.

Freddie Stevens will ride Ned O. in the Kentucky Derby. The gelding worked 6 furlongs in 1:09 yesterday at Bowie.

Michigan Boy, winner of the Louisiana Derby, is here and is a candidate for the Preakness and the Kentucky Derby. He had a fast workout yesterday.

HESS DRILLS TOMORROW.

Hess A. C. diamonders will practice tomorrow night at 5:30 o'clock on the Fairlawn Field. There will be no drill tonight.

STRANGE AS IT MAY SEEM— By John Hix

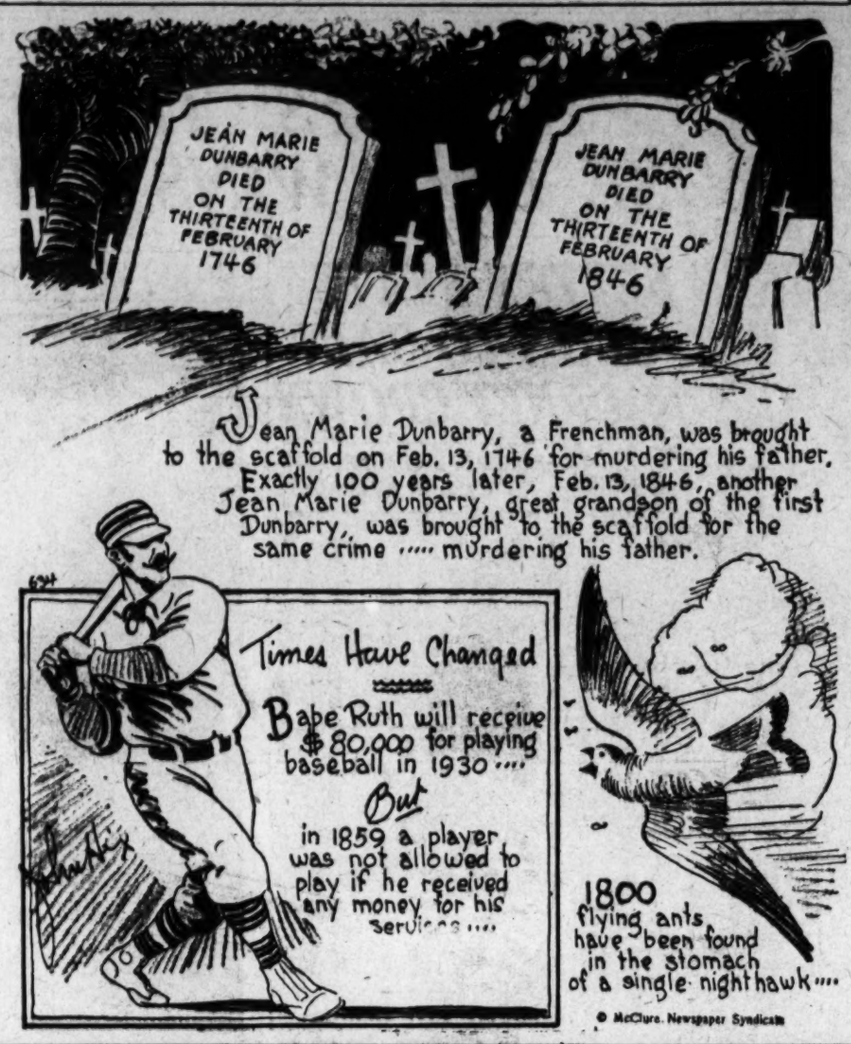

Boots and Saddle's

(Reg. U. S. Patent Office.)

—Bowie Selections—

By J. B. SNODGRASS.

THE midweek card offered at Bowie today fully compares with that of the first two days of the meeting, but the fields are still overcrowded, except for the fifth race, which has five horses.

The Attractive, a purse for fillies at 6 furlongs, is the best race on the program, but is not the featured event on the card, that distinction falling to the White Marsh, at a mile and a sixteenth, which carries the larger purse, $1,500.

The Attractive is one of the best-balanced fields seen here, bringing together fillies that have raced prominently during the winter, and also those that have been kept in the barn since the close of racing in the East last fall, including two from the H. P. Whitney stable and two from the Rancocas stable.

PENNANT LASS, which set a very fast pace in the Inaugural Handicap Tuesday, leading to the sixteenth post, when overtaken by the remarkable spurt of speed shown by Bocaratone, should improve over that race, and is selected to win. If she runs back to her Tuesday race, nothing can catch her. The Whitney entry of **FLIMSEY** and **RUEFUL** will make their first start of the year, and on their 2-year-old form are entitled to consideration. They have both worked well, and it is believed that one of the pair will be good enough to beat **DINAH DID UPSET**, whose race Tuesday was not her best effort, but as a matter of fact she has not shown her best form all winter. She should be third, but the Rancocas stable will send to the post a pair of misses which raced well during the winter in **ZUBLENA** and **GAMBOL**. They will bear watching. It seems **PENNANT LASS** is much the best on public form. But because the Whitney stable made a bad showing in two races on opening day, do not get the idea that all their horses will fail to show good form. It may be put down now that at the end of the year the stable that beats Whitney's will lead the American money winners.

The fifth race, the White Marsh, should make **ANNAPOLIS** the first horse to win two races at Bowie, for his winning effort Tuesday stamped him as the logical and almost certain winner today. **ARCTURUS**, making his first start of the Eastern season, should beat **MOLE HILL**, **STRONG HEART** and **LIGHT VIEW**, the others slated for the purse, as bad as his winter record stands. **MOLE HILL** probably will outstay the others. **ANNAPOLIS** showed staying qualities in his last race, which should give him a big advantage in the White Marsh. He seems the surest winner on the entire card.

The first race is for maiden 2-year-olds at a half-mile. The Dixiana Farm's **MY INVER** is selected over the large field on workouts solely, coupled with the knowledge that these youngsters trained by Burch are not sent to the post unless they are fit, as can be cited the case of Sweep All on opening day, which won. The juvenile **GARLICK**, which has good winter form and racing education to fall back on, may be very dangerous, and should be second. Zinn, supposed to be best in the mud, may run well. Including the six eligible, eighteen were entered for this race.

The Rancocas Stable's **COLUMBUS** is picked to win the second race for 3-year-olds, but his success is made doubtful by the presence of **GUILDER** in the race. Both raced well on the New Orleans tracks. **ST. TUSCAN** should get the show money on last year's record.

JUDGE BARTLETT, which has plenty of speed and has been working here impressively, is the selection for the third race, at seven furlongs, a trifle short for him. He worked six furlongs yesterday for this seven furlong race. The clockers were impressed. **ALGOL**, which set a very fast pace Tuesday from the barrier to the stretch, but was third at the finish, should be the contender, with **WATER LAD** best of the others.

Ten 3-year-olds are listed for the sixth race at one mile and a sixteenth. **NAYLOR** looks best. He ran well at Miami, and has been carefully conditioned for his Eastern debut. **MARY ELOISE**, which won twice at New Orleans, is dangerous, and will force the pace all the way, if she gets going well from the barrier. **CHATTERING** appears best of the others.

A large field is to start in the seventh, also a distance race and from race he ran Tuesday—many thought he won the sixth race instead of Searington—**LAURIE** should gallop home. **REFERENDUM**, more certain to start than Laurie, because the latter is on the eligible list, is next best, with little doubt. **SPURRIER** may be a dangerous contender. **TURQUOISE** should not be overlooked altogether, but his chances would be improved by mud.

Weather, clear; track, fast and dusty.

Large G. W. Net Squad Causes Tourney Split

The unexpected rush of students to sign up for the annual tennis tournament of George Washington University has caused Max Farrington, assistant to Coach Pixlee, to split the entry list in half and have one section play for the Holt Trophy and the winner of the other section to receive a special intramural cup.

Play will commence Monday afternoon on the courts at Potomac Park.

All students now enrolled in the university are eligible to compete. The outcome of the upper bracket will largely guide in the picking of the varsity.

Entries close Friday night. The draw will be posted Saturday in the gymnasium.

HILLTOP NINE MEETS.

All old players of the Hilltop Baseball Team are asked to report at a meeting tonight at 8 o'clock, which will be held at 308 E street northeast. The name of the team is to be changed for the coming season.

COLONIALS PLAY TWO.

The Colonial A. C. Nine will meet Walter Reed diamonders in a practice game Saturday afternoon at 2:30 o'clock on the Walter Reed diamond, and will play the Fort Washington Nine on Sunday. All players are asked to report.

BOWIE ENTRIES.

(Associated Press.)

FIRST RACE—Four furlongs; purse, $1,200; claiming; for 2-year-old maidens.

1	Princess Tell	110	7 Lauhala	113
2	Bounder	113	8 Asa Carron	113
3	*Atlas	113	9 †Nonjoyce	113
4	Abilhi	110	10 Fervid	110
5	Marcheur	113	11 †My Inver	110
6	*Fox Play	105	12 Garlic	113

Also eligible—

13	Brandon Dare	113	16 Zinn	118
14	*Mental	108	17 Foolhardy	113
15	Observation	115	18 Briar Bunny	110

*Dixiana and Archibald Barkle entry.

SECOND RACE—Six furlongs; purse, $1,200; claiming; for 3-year-olds.

1	Guilder	110	8 My Scoop	110
2	Wicker	11[illegible]	9 *St. Tuscan	109
3	Locket	105	10 Aiwston Dolly	105
4	*Dim Ray	105	11 *Th. Rochester	113
5	*Easter	108	12 Wrackster	110
6	Prince Toy	110	13 *Calome	108
7	Mutual Friend	110	14 Yeggman	110

Also eligible—

15	Columbus	110		

THIRD RACE—Seven furlongs; purse, $1,200; claiming; for 4-year-olds and upward, fillies and mares.

1	Flimsy	105	9 Gambol	101
2	‡Zublena	101	6 *Rueful	101
3	B. of Govans	106	7 Pennant Lass	109
4	Mombassa	107	8 Dinah Did Upset	112

* H. P. Whitney entry.

‡Rancocas Stable entry.

FIFTH RACE—One and one-sixteenth miles, purse, $1,500; the White Marsh; for 3-year-olds and upward.

1	Mole Hill	108	4 Arcturus	108
2	Annapolis	110	5 Light View	106
3	Strongheart	110		

SIXTH RACE—One and one-sixteenth miles; purse, $1,200; claiming; for 3-year-olds.

1	*Torrito	105	6 *Ping Coates	111
2	*Muskogee	102	7 *Naylor	109
3	*Chattering	102	8 *Mary Eloise	107
4	*Associate	104	9 *Playabit	107
5	Wayfarer	118	10 *Miss Pat	100

SEVENTH RACE—One and one-sixteenth miles; purse, $1,200; claiming; for 4-year-olds and upward.

1	*Referendum	109	8 *Catlettsburg	109
2	*Cisfield	109	9 Begin Over	114
3	Alex Woodliffe	114	10 Rockdor	109
4	*Era	109	11 *Prairie Girl	104
5	Force	109	12 Spurrier	114
6	*J. W. Weber	109

NEW-FOUND PITCHERS BOOST BUSINESS HIGH HOPES

First Practice Brings Out 6 Twirlers

Singman's Return to Infield After Injury Heartening.

Teams Take Shape as Central and Tech Hold Drills.

By WILLIAM F. DISMER.

SIX pitchers and two catchers, hitherto unreckoned with, yesterday reported for the first workout of the year held by the Business High School Team at the Monument Lot and surprised Coach Lynn F. Woodworth, who had thought himself thoroughly bereft of batterymen. An interclub game featured the initial practice of the last of the high school nines to tsart its 1930 diamond training.

During the fray Loftus, Silverman, Jenkins, ddone, Garner and Mills all paraded as pitchers, while Finley and Fradin donned the mask and glove behind the plate. With the exception of Finley, who last year caught in several games for the Stenogs, none are experienced in their positions, but it was some satisfaction to "Woody" to know at least that there were candidates for the two posts.

Return of Singman Gratifying.

There was satisfaction also in the presence of Milton Singman, regular second baseman in '9, on the field. Suffering a broken bone in his foot toward the fag end of the basket ball season, it had been feared that Singman would be unable to play any baseball this year, but doctors now say that he will be able to see action in a very short time. No candidate has shown up for the first base job, but Snyder, who transferred to Business from Western, where he played second year, is slated to play at short, with Spencer holding down the third-base job.

While Business was going through its initial drill, other schools were not idle with three of the teams getting somewhat of a line on their various recruits. Another contemplated change at Western will send Quincy Owens to first base in favor of Fox, who has not been hitting lately, with Moore taking Owens' post at second. Freeman, idle because of court activities, is expected to hold down at shortstop, with Clark still at third.

Tech's Infield Promising.

Tech, also out for the first time this week, is rounding up what looks like a fair infield with Benner at third, English at short, Wellens at second and Nelson at first. Heflin, a third baseman last year, will undoubtedly catch, while Willard, a southpaw, has joined Capt. Spigel as a pitching mate.

In a practice game against a fraternity team from George Washington University, Central yesterday had Broadbent at first, Cumberland at second, Deveau at short and Harris at third. Coach Ty Rauber also claims to have uncovered a "find" in Al Miller, outfielder, whom the Central mentor calls the "Goose Goslin" of the Columbia Heights squad. Resembling the "Goose" in his swing and actions, Miller is said to be capable of covering much territory, and can bat either right or left handed. Thompson is another flychaser of the Blue and White who can go and get 'em.

Central has another slugging outfielder in Magby, who also claims to be a pitcher. If he continues his swatting, however, Rauber will compel him to devote all of his time to the outfield, as with Cook, Childress and Lynch, Central has what looks like a formidable mound corps.

V. M. I. Nine Swamps Randolph Macon, 11-0

Special to The Washington Post.

Lexington, Va., April 2.—Displaying a powerful hitting attack, V. M. I. swamped Randolph Macon College here this afternoon, 11 to 0. Williams, southpaw ace, started on the mound for the Cadets, and held the Yellow Jackets to one lone single in the five innings he worked and sent seven of the visitors to the beach by the strike-out route. Mason, following him, allowed one hit in the remaining four innings and struck out two.

The Cadets jumped on Taylor in the second and third innings for six hits and four runs to put the game on ice. Hammack, who relieved him in the sixth, was greeted with a barrage of three hits and three runs. V. M. I. again got to him in the eighth for five hits and four runs. Blocker, with three out of four attempts, and Gillespie, with three out of five attempts, were the hitting stars of the game.

R.-Macon.	AB	H	O	A	V. M. I.	AB	H	O	A
Montg'y.2b	4	0	4	2	Biggs.ss	5	2	3	5
Burger.ss	3	0	0	5	Jacobie.1b	4	1	7	1
Bryant.1b	3	1	9	0	L'ghron.3b	5	2	2	0
Hoskins.3b	3	0	1	3	Wil'ms.p.rf	5	2	1	2
Updike.cf	2	0	3	0	Gil'pie.rf.lf	5	3	2	0
Withrow.lf	3	0	2	0	Grow.2b	5	1	1	2
English.c	3	0	5	0	S'nders.cf	4	0	2	0
Maeshall.rf	1	0	0	0	Waite.lf	2	1	0	0
Woodson.rf	2	0	1	0	Mason.p	3	1	0	1
Taylor.p	2	0	0	0	Blocker.c	4	3	9	0
Hamm'k.p	1	0	0	1					
Totals	27	2	24	11	Totals	42	17	27	11

Runs—Biggs (2), Gillespie (2), Saunders (2), Blocker (2), Williams, Jacobie, Langhorn. Errors—Biggs, Burger, Hoskins. Two-base hits—Laughron, Woodson. Three-base hit—Mason. Double plays—Grow to Biggs to Jacobie. Williams to Biggs to Jacobie, Hoskins to Montgomery to Bryant. Stolen base—Bryant. First base on balls—Off Williams, 2; off Mason, 1; off Hammack, 1. Struck out—By Williams, 7; by Mason, 2; by Taylor, 2; by Hammack, 3. Left on bases—Randolph Macon, 3; V. M. I., 9. Umpire—Mr. Orth. Time of game—1 hour and 45 minutes.

Duke Beats Cornell, McKeithan Pitching

Durham, N. C., April 2 (A.P.).—Tim McKeithan, Duke sophomore right-hander, made his varsity debut this afternoon against Cornell University, allowing the visiting batters seven scattered hits, while the Duke team pounded Lewis hard to win, 10 to 3.

		R.	H.	E.
Cornell	000 200 100—	3	7	3
Duke	204 300 01x—	10	9	3

Lewis and Heye; McKeithan and Warren.

LOANS HORNING
Diamonds—Watches—Jewelry
South End of Highway Bridge
On the Road to Alexandria
Rate of Interest 2% and 3%

The Events Leading Up to the Tragedy —By H. W. Webster

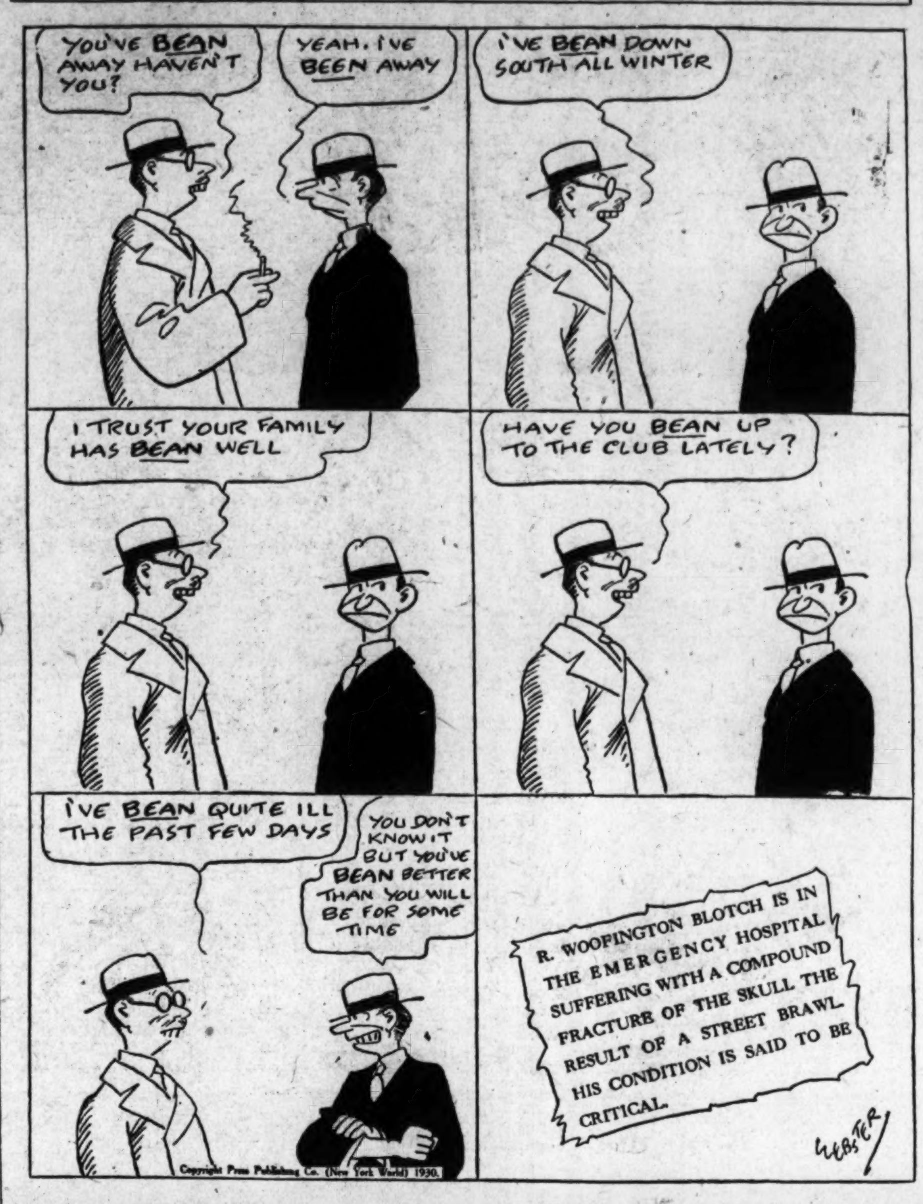

VIRGINIA NINE BEATEN BY INDIANS

Wallace Hurls Brilliant 9 to 3 Victory for Will-Mary.

Special to The Washington Post.

CHARLOTTESVILLE, Va., April 2. William and Mary's Nine found little trouble in defeating Virginia here this afternoon, 9 to 3, in the opening game of the season. Wallace, on the mound for the Indians, blanked the Cavaliers up to the ninth, when four hits, including a triple by Lewey, yielded three runs.

The Indians collected eleven hits off three Virginia twirlers. Two runs scored in the first frame, when Scott drove the ball over the bank in center field for the circuit. Three more were added in the third on three hits, coupled with a pass and error by Dent and Pinder. Costello gave way to Ellis in the fourth inning after issuing a pass with the bases loaded, forcing in Ferrell.

The Indians failed to register a tally on Ellis, but pushed over three in the eighth inning off Millen, who was wild and ineffective.

Sloan, Cavalier fielder, made two spectacular catches of long flies by Engleburt and Silverman. Moore, of the Indians, robbed Holland of a hit in the sixth by a shoestring catch, and in the midst of Virginia's rally in the ninth, Scott raced to deep left field to pull down Pinder's long clout.

W. and M.	AB	H	O	A	Virginia.	AB	H	O	A
S'rbrum.3b	3	1	1	2	Holland.rf	4	0	0	0
Demar't.3b	0	0	0	0	Sloan.cf	4	2	3	0
Engleb't.lf	3	1	1	0	Lewey.lf	4	1	2	0
Parker.lf	0	0	0	0	Byrd.1b	4	1	8	0
Scott.cf	2	2	1	0	Pinder.3b	4	0	1	3
Ryan.ss	5	2	4	0	Steinb'g.2b	4	2	1	1
Wallace.p	3	1	0	0	Dent.ss	4	2	3	3
Moore.rf	4	1	2	1	Weaver.c	1	0	2	0
Bradley.rf	0	0	0	0	Chenery.c	2	0	6	0
Sam'on.1b	2	1	4	0	Costello.p	1	0	0	0
M'Bride.1b	1	0	1	0	Ellis.p	1	0	1	0
Sil'man.2b	3	0	2	3	Millen.p	2	0	0	0
Maxey.2b	0	0	0	0	†Sipley	1	0	0	0
Ferrell.c	5	2	11	2					
*Bagley	1	0	0	0					
Totals	32	11	27	8	Totals	36	8	27	7

*Batted for Bagley in eighth.
†Batted for Chenery in ninth.

W. & M.	2	0	3	1	0	0	0	3	0	—9
Virginia	0	0	0	0	0	0	0	0	3	—3

Runs—Sauerbrum (2), Scott (3), Ryan, Wallace, Moore, Ferrell, Sloan, Lemey, Byrd. Errors—McBride (2), Pinder, Dent. Two-base hit—Wallace. Three-base hit—Lewey. Home run—Scott. Sacrifices—Engelburt (2). Stolen bases—Scott, Ryan, Bradley. Struck out—By Wallace, 10; by Costello, 1; by Ellis, 2; by Millen, 3. First base on balls—Off Costello, 5; off Ellis, 1; off Millen, 4. Double play—Dent to Byrd. Hits—Off Costello, 6 in 3 2-3 innings; off Ellis, 2 in 3 1-3 innings; off Millen, 3 in 2 innings. Hit by pitched ball—By Costello (Engleburt). Passed ball—Chenery. Umpire—Welch.

ALEXANDRIA CARDS ORGANIZE

The Alexandria Cardinals organized last night at the home of Manager Breen and are seeking a practice game for Sunday. Any unlimited nine interested should call Alexandria 2377.

LADIES INDEPENDENT LEAGUE.

Peerless.				Travelers.			
Menhorn	85	88	80	Ellett	85	71	78
Newcomb	72	94	80	Merzereau	84	99	83
Simi	86	96	99	Boyd	76	72	68
DelNegro	78	100	74	Jackson	80	88	68
Paroni	89	86	87	Padgett	78	88	81
Totals	410	464	420	Handicap	40	40	40
				Totals	443	458	418
Nationals.				Tip Tops.			
Jarrett	100	88	85	Finnegan	72	93	90
DeLyden	96	81	118	Mossburg	88	85	87
Nichols	71	81	82	Moore	75	102	86
Shugrue	93	103	80	V.Hildeb'd	82	78	82
Welch	82	86	81	E.Hildeb'd	72	93	83
Totals	442	439	446	Handicap	30	30	30
				Totals	419	481	458
Lansburgh.				Capitol.			
Sumner	85	77	100	Donn	83	85	83
Saffel	80	78	77	Swann	82	89	92
Bruen	77	81	69	Brosnahan	72	96	82
Nash	86	72	78	Owens	106	82	83
Baird	89	81	83	Daniel	93	78	93
Totals	417	389	407	Handicap	8	8	8
				Totals	444	438	441

BUSINESS MEN'S LEAGUE.

King Pin.				E. B. Adams.			
Hays	114	103	97	Beall	133	98	100
Mor'sette	118	96	100	Vance	109	86	87
Poulos	119	115	113	Frye	97	101	97
Nichols	103	94	115	H.Wilson	93	104	95
Armiger	84	112	111	Wilson	112	79	89
Totals	538	520	536	Handicap	28	28	28
				Totals	572	496	488
Bank of Commerce.				Garrison Toy Shop.			
Stiver	103	85	103	Hines	95	101	90
Rideley	82	99	81	Walsh	84	92	78
Reilly	93	111	93	Keim	106	86	86
Wetzel	119	108	111	Roy	90	96	107
Frye	107	102	93	Dolmling	102	95	98
Totals	504	505	481	Handicap	7	7	7
				Totals	477	477	468
Marceron-Colvin.				Olympians.			
Fergusen	87	107	102	Poulos	94	100	108
Miltner	89	97	87	Chipouras	122	113	89
Stebner	89	109	103	L.Chip'ras	98	105	105
Nickol	95	92	95	Pulmer	113	110	127
Lansdale	95	135	92	Pantos	90	118	119
Totals	445	540	479	Totals	517	546	548

ALEXANDRIA SPORTS

ALEXANDRIA, Va., April 2.—The fight for the third district baseball championship this season has indications of being one of the closest in a number of years. George Mason especially has one of the strongest teams that has ever represented that school. The Potomac boys have been working out daily for the past three weeks under Prex Wilson, former William and Mary star.

In Hutchinson the suburban boys have found a clever pitcher. The balance of the team is rounding into shape. Washington and Lee High School will likewise place a strong team on the field. Coach Carter Diffey, former University of Virginia star, has turned out good teams in both football and basket ball, winning the former championship and placing second in the latter.

Coach Reynolds, of the Alexandria High School, has an inexperienced team, but it should develop into a fairly good club before the season is over. His pitching staff is giving him trouble with Nicholson and Backus his only two hurlers. Fredericksburg High School always has a strong baseball team and from what is known will be especially strong this season. This sport is the one that the latter high school usually wins the third district.

Coach Clayton Scphus, assistant coach of the Alexandria High School and coach of the freshmen team, has started something that seems to be making quite a hit with in the larger high school in northern Virginia. He introduced in the local high school the idea of having freshmen teams. Washington and Lee High School and also George Mason High School thought so much of the idea that they have started a similar plan.

The St. Mary's Celtics Baseball Team held a lengthy workout yesterday afternoon and, from all indications, is getting into excellent shape for its opening game to be played in this city this Sunday. Manager Lemeric is very much pleased with the showing of the boys and especially with the new material that he has on hand.

Episcopal High School spring sports will get under way this week when the baseball team opens the season against St. Alban's in Washington. The tennis and track teams open next week and will be busy every week from now until school closes. Coach Gallaway has not given out his starting line-up for the first game, but plans to use his entire squad of 24 men.

Alexandria golfers are hitting the golf ball daily these afternoons, preparing for the golf league that will get under way later in the spring. The local club belongs to a golf association consisting of Winchester, Fredericksburg and Martinsburg, W. Va. golf clubs.

Alexandria High School's freshman baseball team will swing into action tomorrow afternoon for the first time this season. It will oppose the Jefferson School Team. The game will be played on the high school field, beginning immediately after school.

Harvard to Play Brown And Penn State in 1932

Cambridge, Mass., April 2 (A.P.).—Harvard will resume football relations with Brown and Penn State in 1932, William J. Bingham, director of athletics, said today when he announced the almost completed crimson gridiron schedule for that year

The Bruins, who have had a place on the Harvard schedule 31 times since 1893, last played against a Crimson eleven in 1927, and Penn State has not visited the stadium since 1921, when the Nittany Lions and Harvard battled through to a sensational 21-21 tie.

The scheduling of Penn State appeared to mean the end of Harvard's football relations with Midwestern elevens. The Crimson Team has played members of the Big Ten annually since 1925 and has scheduled games with such teams for 1930 and 1931.

DE MOLAYS DRILL TODAY.

De Molay diamonders will practice at 5 o'clock this afternoon on the Union Station Plaza diamond. Any junior teams seeking games should call Manager Jack Bierach at Lincoln 4386, between 6 and 7 o'clock.

V. P. I. READY FOR ELON TODAY

All But 3 Positions Certain as Gobblers Open Season.

BLACKSBURG, Va., April 2.—The first of two games with Elon College, of North Carolina, will open the thirty-eighth baseball season at V. P. I. tomorrow. Hostilities with the Carolinians will end with a second encounter on Friday.

Climaxing as merry a scrap for positions as any V. P. I. squad has known in years, George Kircher, now on the threshold of his seventh season as varsity coach, named his first nine at the close of the final practice today. One infield and two outfield positions are still uncertain. The line-up: Sam Rice, third base; Johnny Nicholas, shortstop; Nelson Bibb, second base; Gene Brown or Bird Hooper, first base; Irving Neihouse or Sam Hardwick, left field; Muddy Rule, center field; Joe Logan or Phil Spear, right field. Either Lloyd Murden or Reggie Mapp will do the hurling, with Bob Smith or Macauley McEver back of the plate.

Sammy Rice goes back to the far corner, the position of his high school days, to replace Tommy Tomko, star of the past three seasons. Nicholas will take Rice's place at shortstop, with Nelson Bibb, Midget star of the '29 team, again on second base. Bibb was given the post over Walter Carpenter and Roy Tibbs, but only by a narrow margin after these youngsters had made a gallant bid for the position.

First Base Job Goal of Pair.

Gene Brown, left-handed sophomore, and Bird Hooper, football captain-elect, are racing abreast for the first base job left wide open by the sudden loss of Capt. Jim Coffey. It looks like a toss-up, with both likely to see service during the season.

Gene Rule, veteran of two seasons, is a sure bet for the center field job. Phil Spear, who proved fleet of foot on Old Dominion football fields last fall, may alternate with Joe Logan in right field. Spear has uncorked real punch in batting practice. Whether Irving Neihouse or Sam Hardwick starts the opener will depend upon the opposing hurler.

Reggie Mapp and Lloyd Murden, who bore the brunt of the Tech attack last spring, are in fine fettle for the coming campaign. A hefty array of untried mound talent includes Buck Chandler, Doc Ayers, Green, Craun and John Billingsley, reserve hurler last year. Game time is 4 o'clock.

KANN'S GIRLS LEAGUE.

Shamrocks.				Royal Blues.			
White	73	69	84	Pindley	75	83	70
Shea	61	71	59	Duggan	71	66	74
Holbrook	80	64	53	Payne	98	85	91
Clay	78	80	116	Griffis	87	94	86
Bell	83	100	72	Finnell	86	84	103
Totals	355	384	312	Totals	417	412	424

K. OF C. LEAGUE.

Santa Maria.				Trinidad.			
Carroll	98	'06	118	Mears	119	115	133
McCann	111	115	106	Die'lman	95	95	118
Saffel	98	109	104	Keeley	91	94	107
Kane	115	91	112	Mawh'ney	97	109	96
Lansdale	83	91	87	L.D'lman	117	117	114
Totals	905	512	526	Totals	519	530	628
Ovando.				Marquette.			
Sullivan	105	114	111	Handicap	21	21	21
McNickle	109	107	100	O'Connell	87	101	111
Howard	131	113	98	Zillion	103	120	111
Murta'gh	106	121	114	Dummy	85	85	85
Reynolds	109	83	133	Welde	107	90	108
Totals	560	538	548	McCarthy	98	116	118
				Totals	501	533	554
Genoa.				De Soto.			
Neff		91		Handicap	30	26	30
Petz	90		113	Colbert	86	80	100
Fleishell	103	113	112	Reardon	82	80	91
O'Neal	110	107	90	Eckert	69	79	80
Thornett	124	91	112	Gould	88	100	113
Howard	96	121	100	McDonald	95	104	90
Totals	523	523	527	Totals	450	469	504
Nina.				Salvador.			
Colbert	96	97	107	Handicap	9	9	9
Ryan	98	113	92	Werner	90	94	110
Steleski	94	93	97	Caspar	91	86	103
Simi	90	95	82	Sullivan	84	89	102
Mahoney	115	87	100	Finch	82	118	99
Totals	493	486	478	Wresinski	90	106	93
				Totals	446	502	506

INSURANCE LEAGUE.

Equitable Life.				Prudential Life.			
Coleman	105	87	96	Prusser	116	92	93
Geisa	92	95	97	Smith	100	81	85
Weber	103	125	94	Falconer	107	92	82
Phill'sburg	86	94	94	Hattie	87	111	113
Gibson	92	108	111	Ford	86	90	93
Totals	478	509	492	Totals	503	473	473
Metropolitan Life.				Peoples Life.			
Wolf	107	99	98	Snicknall	92	113	120
Ware	112	124	86	Brooke	105	91	91
King	85	75	98	O'Moh'or	102	85	88
Laske	117	103	110	Calhoun	98	106	108
Kehler	116	123	85	Brockson	113	93	114
Totals	537	524	477	Handicap	4	4	4
				Totals	517	488	531

130-POUNDERS WIN TITLE IN OVERTIME

St. John's Conquers Westerners, 19-16, in A.A.U. Final.

Continued from Page 13.

title, the Eagles sextet eliminated the last Jewish Community Center team left in thetournament, defeating the J. C. C. six, 19 to 11. To gain the decision, the winners swept into the lead from the very start and were never headed, leading 11 to 8 at the half. A 7-to-1 advantage gained in the first quarter, materially aided the Eagles, who were unaffected by the second period attack of the J. C. C. team which came within three points of tying the score. The Eagles widened the gap again in the third quarter to be in the van, 15 to 10, as the final quarter began.

It was the first game in tournament in which either team was forced to exert itself, both sextets winning their initial games in rather easy fashion. The Eagles had previously swamped the Aloysius Six, 27 to 5, and the J. C. C. scored over the Als, 22 to 7.

The losers were held to three field goals throughout the game, while the Eagles counted seven, three by Miss Cate and four by Miss Ewers. The latter also registered five times from the charity stripe. Inability to make good on the majority of their free chances played a large part in the downfall of the J. C. C. girls.

Eagles.	2P.	1P.	T.	Jew. C. C.	2P.	1P.	T.
Ewers.lf	4	0	8	Fishman.lf	2	1	5
Cate.rf	3	5	11	Teplitz.rf	1	4	6
O'Hara.c	0	0	0	Weinberg.c	0	0	0
Cole.c	0	0	0	Shofnos.c	0	0	0
Kubel.lg	0	0	0	Pur.lg	0	0	0
Atchison.rg	0	0	0	Kroman.lg	0	0	0
Limbach.rg	0	0	0	Greenberg.rg	0	0	0
Totals	7	5	19	Totals	3	5	11

Referee—Miss Flynn. Umpire—Mrs. Sheridan.

BETHESDA DUCKPIN LEAGUE STATISTICS

TEAMS.

	W.	L.	Pct.	H.G.	H. S.	Ave.
Postoffice	55	17	763	642	1.740	546-66
Carl's	49	20	710	487	1.665	525- 2
Independents	51	21	708	597	1.682	527-54
Masons	36	33	521	592	1.675	521- 2
C. Ch. Gard.	37	35	513	612	1.737	524-32
O'Henry's	37	35	513	593	1.671	513-38
C. Ch. Terrace	34	38	472	566	1.615	508-46
Quest. Mrks.	22	50	305	575	1.574	495-63
Old Boys	20	52	278	562	1.538	487- 9
Gaithersburg	16	56	223	538	1.550	484-43

High team game—Postoffice, 642. High team set—Postoffice, 1,740. High individual average—Walso (Chevy Chase Gardens), 117. High individual set—Morgan (O'Henry's), 423. High individual game—L. Tress (Question Marks), 167. High number strikes—Burns (Postoffice), 38. High number spares—Davidson (Postoffice), 189.

INDIVIDUALS.

Player.	G.	HG.	HS.	St.	Sp.	Ave.
POSTOFFICE.						
Davidson	72	150	366	27	189	112-60
Burns	69	153	367	38	150	110-66
Norris	72	150	369	28	156	108-44
Irey	63	158	378	27	144	108-41
Huffman	68	131	361	24	158	108-1
Allison	16	113	314	5	23	98-10
CARL'S.						
E. L. Thompson	67	132	363	20	148	108-64
H. A. Teunis	41	144	372	18	84	106-10
Carl	62	135	339	24	118	105-5
Allen	65	132	346	25	113	104-42
Pepin	62	143	343	23	115	103-20
Marvel	34	144	369	16	61	103-16
Barbee	7	109	283	2	8	94-3
INDEPENDENTS.						
Miller	62	136	360	20	144	108-34
Stubbs	56	134	355	20	121	107-30
Harrison	23	138	358	8	50	107-3
A. B. Thorne	65	135	370	22	142	106-61
A. Oldfield	69	136	348	21	127	104-55
P. Gloyd	40	130	341	13	76	103
K. Norris	24	128	347	12	33	101-12
J. Oldfield	16	127	329	4	25	99-2
MASONS.						
C. Keiser	69	155	376	35	153	110-36
Lindstrom	30	132	376	15	66	108-13
S. W. Bogley	56	138	379	27	111	107-21
Holt	42	130	350	12	81	105-3
N. Miller	52	135	381	15	99	102-50
Hyson	51	138	357	12	85	99-9
L. Morris	31	118	324	11	41	96-26
CHEVY CHASE GARDENS.						
Walson	50	148	408	24	147	117
J. Harriss	16	137	335	5	42	109-8
R. McAuliffe	17	137	393	5	39	108-11
R. Parks	46	138	381	24	88	106-13
Peake	56	140	381	16	107	104-32
Lampton	55	146	365	21	103	104-13
Spiller	16	127	314	5	30	103-5
Ward	35	135	336	11	65	102-33
B. Lee	9	123	315	2	17	100-5
Tucker	16	130	331	6	24	99-10
O'HENRYS.						
Hiser	40	160	379	17	104	113-35
Talbert	12	125	344	1	34	112
S. Parks	54	139	347	16	125	107-12
G. Medler	16	161	349	6	31	106-6
Morgan	53	155	423	26	88	103-50
Townshend	58	130	348	27	98	102-52
McInerny	12	120	309	3	19	101
Callan	46	133	329	14	66	100-11
Knight	19	122	329	7	33	99-18
Stevens	38	125	321	10	42	95-6
CHEVY CHASE TERRACE.						
Meany	24	138	351	9	55	109-2
Adams	60	139	389	19	110	104-44
V. Emerson	63	131	350	23	113	103-31
R. D. Thompson	72	126	345	32	115	102-43
Rhodes	69	138	378	22	118	100-65
W. R. Teunis	21	114	313	4	39	99-9
Birch	36	118	311	11	43	92-29
B. Emerson	12	102	278	2	10	89-1
QUESTION MARKS.						
L. N. Tress	66	167	380	28	107	102-46
H. Compton	55	124	337	23	83	100-25
L. Boss	57	122	348	25	77	99-10
G. Boss	67	121	325	21	98	98-43
H. Boss	45	128	311	7	66	98-11
D. Long	9	137	288	2	14	98-1
H. Tress	54	129	333	13	73	95-30
J. Long	7	117	312	1	7	95-6
OLD BOYS.						
Walters	15	124	333	4	27	103-10
Kirby	35	130	334	10	56	100-8
Ertter	19	121	326	4	27	99-13
Newberry	47	147	333	19	67	98-18
G. Broadhurst	58	136	336	14	93	98-1
E. Broadhurst	67	120	340	25	87	97-23
M. Broadhurst	68	120	319	17	93	96-37
Whalen	16	133	318	5	20	96-7
A. H. Moore	9	107	289	3	19	95-4
E. Ryan	22	122	305	8	19	92
GAITHERSBURG.						
Mullinix	30	130	351	7	71	108-22
Reber	51	128	336	18	85	102-32
M. Ridgley	51	127	350	17	90	101-39
Magee	7	112	293	4	6	96-3
Walker	21	112	321	5	34	95-4
Fulks	65	135	314	16	84	94-38
Burroughs	33	119	314	9	31	94-20
E. Gloyd	17	111	303	5	19	94-1
A. Gloyd	23	124	317	4	21	92-18
Brandenburg	51	116	318	11	55	89-46

FEDERAL DUCKPIN LEAGUE AVERAGES

TEAMS.

	W.	L.	T.P.		W.	L.	T.P.
Treasury	62	16	43160	Int.C.C.	39	39	40677
G.P.O.	54	24	43135	P.O.Coll.	33	45	36928
Navy	51	27	43274	Agricult.	29	49	40491
Int.Rev.	46	32	42110	Treas. 2	29	49	40448
Interior	45	33	41072	D.C.F.D.	29	49	39908
Postoffice	44	34	42243	Bur.Inves.	29	49	39753
M.Fl.Cor.	42	36	41221	P.B.&P.P.	26	52	39612
City P.O.	41	37	41310	Vet. Bur.	25	53	37437

RECORDS.

High team games—Treasury, 641; Navy, 641. High team set—G. P. O., 1,779. High individual game—Barnard, 169. High individual set—Kibbey, 425. High average strikes—Bartel, .608. High average spares, Weidman, 3.04. High individual average—Weidman, 118-1.

INDIVIDUAL AVERAGES.

TREASURY.						
Swain	75	153	418	39	190	114.13
Kibbey	72	163	425	35	171	112-2
Fischer	69	148	378	20	175	110-61
Whalley	72	140	379	37	158	110-43
Litzau	63	150	361	25	151	109-40
Talbert	15	126	351	6	26	104-11
Simms	18	122	347	4	35	103
GOVERNMENT PRINTING OFFICE.						
Barnard	75	169	404	40	194	114-16
Simon	66	160	383	34	155	111-58
Curtiss	78	143	374	19	201	110-76
Burton	78	145	394	45	167	109-62
Brown	54	138	360	21	110	108-13
Dorsey	29	133	350	12	62	105-25
NAVY.						
Weidman	72	155	398	35	220	118-1
T. Nolan	57	148	401	34	141	115-6
Moore	78	149	399	28	187	111-40
Galleher	75	148	391	42	144	106-43
Goddard	75	151	377	32	136	105-47
INTERNAL REVENUE.						
Jolliffe	78	145	382	39	194	113-24
Bever	72	152	370	27	167	108-27
Beyer	72	152	370	27	167	108-27
Lewis	75	139	403	37	145	107-46
Brodie	75	141	384	32	150	107-32
Charest	30	135	368	10	58	105-14
Horner	15	121	337	6	27	105-7
INTERIOR.						
Morris	27	128	338	14	54	107-1
Callahan	78	127	357	30	166	106-20
Dykes	24	132	356	9	53	106-12
Oberheim	78	137	356	31	166	105-61
King	63	136	339	23	118	105-17
Boteler	72	149	355	15	142	104-48
Sechrest	18	128	315	5	27	100-14
POSTOFFICE DEPARTMENT.						
Freidrich	69	145	384	30	171	112-9
Halloran	35	138	380	16	78	111-26
Boston	75	136	378	29	174	109-12
Warfield	52	132	354	21	102	108-27
Kinnahan	63	147	372	20	129	107-4
Cordell	24	150	356	8	51	106-20
Potter	42	132	362	18	74	105-14
Seyfarth	22	124	330	14	31	102-10
MERCHANT FLEET CORPORATION.						
Stoner	75	141	383	32	177	110-54
Elias	51	144	361	29	105	108-16
Umali	40	140	351	16	80	107-6
Woody	39	142	351	17	72	105-20
Boyland	60	132	339	26	101	103-23
Lansdale	24	135	342	5	47	103-18
Houlihan	78	151	373	27	129	102-35
Kendrick	21	118	330	4	36	101-17
CITY POSTOFFICE.						
Webb	63	133	358	21	131	107-24
Norris	78	152	358	26	178	106-72
Summerk'p	69	144	372	27	141	106-58
Milby	74	148	346	21	158	106-14
Van Sant	72	133	350	26	146	104-59
INTERSTATE COMMERCE COMMISSION.						
Bartel	69	148	363	42	152	109-8
McCarthy	21	142	368	9	46	106-10
Smith	45	128	354	15	82	104-7
Howland	78	138	353	16	155	103-53
Reynolds	69	134	364	23	115	103-15
Law	60	128	349	23	100	102-45
Marbel	39	126	335	7	75	101-29
POSTOFFICE COLLECTIONS.						
Fogarty	57	138	363	22	116	106-2
Jolliffe	27	133	349	5	52	105-7
Ricks	64	140	359	24	128	104-34
Barthelem's	39	134	359	11	83	103-33
Barrett	63	130	350	15	118	102-38
Saunders	38	119	321	12	56	100-11
Lynn	55	129	329	16	75	98-10
AGRICULTURE.						
Dixon	63	143	362	18	126	106-4
Hevener	72	138	374	19	149	105-54
De Glantz	78	145	349	27	154	104-61
Palmer	30	128	346	14	52	104-3
Stork	60	131	367	15	105	102-1
Ruppert	69	127	340	14	129	101-24
TREASURY, NO. 2.						
Kee	72	142	378	24	167	106-65
Reiff	71	139	386	24	138	104-26
Story	75	143	361	26	133	104-15
Rowland	54	144	340	12	102	102-29
Scheitlin	33	141	340	9	60	102-24
Aubright	33	126	346	18	40	101-21
BUREAU OF INVESTIGATION.						
Ott	75	154	369	34	167	107-71
Miller	71	139	359	26	155	107
Seyfarth	73	134	340	23	140	104
Carusi	18	128	318	5	37	101-16
Shore	29	114	300	10	37	96-26
Manfreda	27	127	322	8	35	96-6
N. Valenza	33	116	304	10	40	95-3
D. C. FIRE DEPARTMENT.						
Mooney	76	137	351	30	148	106-4
Watt	41	133	344	12	79	106-3
Ritnour	44	129	346	14	83	103-10
Clark	19	129	330	7	27	102-9
Peterson	48	133	343	14	81	101-36
Flynn	35	125	346	11	63	101-34
Hager	43	123	337	17	62	100-37
Hancock	29	118	328	7	49	100-21
Davis	19	131	327	4	31	97-17
PUBLIC BUILDING AND GROUNDS.						
Miller	78	142	392	29	172	108-24
Gartside	74	163	359	29	140	104-65
Gist	75	130	331	25	120	101-4
Quinn	58	131	368	15	97	100-4
Bittner	36	126	309	16	48	95-34
Evans	54	115	317	8	70	95-31
VETERANS' BUREAU.						
Jenkins	57	133	353	21	125	107-51
Taylor	42	141	350	18	87	105-10
Sheehan	15	139	331	7	27	105-2
Howder	45	126	340	9	102	105
Winnicke	48	146	354	21	76	104-38
Dundon	30	125	354	11	52	102-23
Nolan	39	129	341	8	69	102-7

NATIONAL CAPITAL LEAGUE.

C. W. Smith.				Geo. Recreation.
A.New'n	119	116	107	
Schroth	108	118	112	
H.New'n	115	120	124	Forfeit.
Thorpe	113	128	118	
Mandley	139	123	114	
Totals	594	605	575	
C. W. Smith.				Geo. Recreation.
A.New'n	93	129	98	
Schroth	103	117	125	
H.New'n	130	112	126	Forfeit.
Thorpe	108	105	129	
Mandley	119	101	105	
Totals	553	564	583	

SUN CABS
FRANKLIN 9000
All Brand New Cars
35c
Anywhere in the City Proper

Championship Flight In Pin Event Cut to 9

Phil Heffelfinger, of the Star, defending champion, and eight others survived last night in the championship flight of the newspapermen's elimination bowling tournament at King Pin No. 2 Alleys. Heffelfinger rolled a five-game set of 578, the highest score of the night.

Scores of 524 and over qualified for further competition in the titular group. Frank Money and Charles H. Groff were second and third, respectively, with sets of 574 and 573. Seven survived in the consolation flight with Conrad P. Stultz leading the way with a score of 575.

CHAMPIONSHIP FLIGHT.

Survivors.					
P. Heffelfinger	103	95	147	100	133—575
F. E. Money	114	101	119	106	134—574
C. H. Groff	106	108	124	123	112—573
A. Harper	121	114	99	93	135—562
Chas. Harris	104	114	95	102	136—551
O. H. Lawrence	101	99	119	111	119—549
John P. Evans	124	115	96	109	103—547
Walter Collier	119	103	101	109	103—535
Cy Burriss	109	123	95	77	120—524
Eliminated.					
W. G. Sherwood	101	94	107	107	114—523
K. G. Hawkins	82	101	115	111	112—521
M. L. Oberman	100	88	108	112	103—511
R. H. Rebholtz	94	97	119	98	99—507
Gordon H. Scott	85	92	97	88	118—480
George Bergling	105	95	86	91	100—477
C. J. Herman	109	91	88	81	101—470
Ray Lange	89	94	96	93	98—470

CONSOLATION FLIGHT.

Survivors.					
C. P. Stultz	113	133	131	104	94—575
C. B. Hamilton	100	93	119	99	97—508
J. W. Donald	104	109	85	97	107—502
Alvin Gulli	102	85	90	116	108—501
A. W. Suess	114	101	83	110	91—499
J. C. Jacobs	87	87	114	91	111—490
C. C. McDevitt	95	128	94	78	95—490
Eliminated.					
John A. Hipps	102	85	86	90	116—479
Gino Simi	95	91	93	102	89—470
E. A. Kennedy	94	85	88	100	91—458
J.H. McCullough	89	91	85	89	92—446
R. W. Downs	94	85	73	..	..—252

BLUES MEET VERMONT IN OPENER

Gallaudet Set for Debut Today; Hokanson Hurls.

GALLAUDET COLLEGE today opens its 1930 baseball season in a game with Vermont University at Kendall Green, Seventh street and Florida avenue northeast, starting at 3:30 o'clock. This contest is the only one scheduled among local colleges today.

Capt. Konrad Hokanson, sturdy little veteran of two years' experience, will toe the pitching mound for the Blues. His battery mate will be Hoffmeyer.

With a combination of veterans and rookies, Coach Walter Krug views the campaign ahead with confidence. A three-week period of intensive practice has shown him that the Blues are strong defensively and that they promise to develop a potent attack. Most of the preseason drilling was concentrated on batting.

Vermont, contrary to tradition, does not possess an exceptionally high-class nine this year. The Green Mountain boys have been defeated in all of their games to date in this vicinity, having lost, 14 to 7, to Navy yesterday.

Besides Hokanson and Hoffmeyer, those expected to line up for Gallaudet are Del Cosgrove, first base; Simon Katz, second base; George Brown, shortstop; Seth Crockett, third base; Paul Zieske, left field; John Wurdemann, center field, and Clyde McMullen, right field.

EXHIBITION GAMES

Continued from Page 13.

an extra-base hit. Easterling, of Beaumont, accounted for a home run.

The Pirates will go to Houston tomorrow for a four-game exhibition series with the Houston Club.

		R.	H.	E.
Pittsburgh	000 030 230—	8	12	0
Beaumont	000 120 201—	6	12	3

Meine, Bednar and Hemsley; Newman, Pipgras, Martin and Becker.

Eight Runs in Ninth Wins for Chisox.

Fort Worth, Tex., April 2 (A.P.).—The Chicago White Sox uncorked a ninth-inning rally, which netted eight runs, to defeat the Fort Worth Club of the Texas League, 9 to 3, today.

Al Thomas, making his second start of the training season, went the full distance for the Sox, and was slightly outpitched by Whitworth until the latter collapsed in the final inning.

		R.	H.	E.
Chicago (AL)	000 000 108—	9	9	1
Fort Worth	002 000 001—	3	8	2

Thomas and Riddle; Whitworth and Snyder.

Redlegs Stave Off Rally to Win.

Atlanta, Ga., April 2 (A.P.).—The Cincinnati Reds made it two in a row over the Atlanta Crackers here today, taking a 6-to-4 decision in a damp and chilly contest. The Crackers broke loose in the ninth to nick Ray Kolp for four runs before he could subdue them.

		R.	H.	E.
Cincinnati	000 021 021—	6	11	0
Atlanta	000 000 004—	4	10	0

Donohue, Kolp and Sukeforth; Dumovich, Rauch, Nemitz and Wingo, Yelle.

CIVIC CLUB LEAGUE.

Newcomers.				Monarch.			
Hoover	112	104	116	Burkhart	100	112	101
Burrell	99	103	86	Miller	83	89	114
Stock	93	101	87	Febrey	97	107	90
Elliott	83	95	117	Pitt	109	87	113
Price	108	84	88	Breit'bach	94	79	97
Totals	495	488	494	Totals	483	474	515
Lions.				Rotary.			
Haines	114	86	105	Siebold	101	108	92
Burdine	93	86	73	Swope	94	99	97
Edm'ston	93	101	103	Shreve	84	101	79
Leadb'ter	105	91	89	Guy	97	..	..
Hoover	105	103	98	Fulton	..	98	102
Totals	510	467	468	Keneipp	119	103	103
				Totals	495	509	473
Round Table.				Optimist.			
Warren	83	85	96	Duke	108	103	111
Duffies	111	101	106	Keely	94	95	108
Stockett	89	91	90	Williams	87	90	95
Lake	92	101	105	Bateman	104	96	93
Gardner	90	79	100	Baum	96	114	92
Totals	465	456	497	Totals	489	498	499

MATCH GAME.

Sigma Delta.				Kappa Phi.			
M.Ryan	99	96	99	Leckert	01	100	88
R.Talley	91	92	86	Schull	93	126	112
H.Talley	100	96	101	Hasselb'sh	98	97	112
Weirich	109	105	98	Brown	98	122	139
J.Ryan	97	103	121	Cotter	98	86	116
Totals	496	492	505	Totals	478	531	567

LADIES DISTRICT LEAGUE.

Queen Pin.				John Blick.			
Limerick	92	84	82	Kellogg	86	84	98
Shepherd	89	80	94	Whitbeck	85	125	83
Moore	96	108	96	Heil	113	86	101
Updike	83	97	110	Hoffman	88	95	104
Cox	93	98	95	Owen	98	95	109
Totals	453	467	477	Totals	470	483	495

NAVY DOWNS VERMONT IN SLUGFEST

Tars' Hits Timely in 14-7 Victory; Byng Star.

Special to The Washington Post.

ANNAPOLIS, Md., April 2.—Navy defeated University of Vermont in a hard-hitting game here today, 14 to 7. Play was called in the seventh inning because of the fast-gathering darkness. Cold weather made play slow, the seven inning requiring two and a half hours.

The visitors pounded two Navy hurlers for a total of thirteen safe hits, while Navy collected fourteen off Sargent's slants. The Tars got theirs in more timely fashion, however, and played heads-up baseball all the way; hence the margin of runs.

Capt. "Bill" Gentner led the Navy attack with four singles, each of which was responsible for one or more runs, and on his fifth trip to the plate he got on base by an error. Jay, Vermont shortstop, dislocated his left shoulder sliding into second base in the second inning. He continued in the game for two innings, however, but the shaking up threw him off form, and his two errors figured in three of five Navy runs in the third frame.

Yale University's squad will invade Annapolis tomorrow to remain the rest of the week, using the Academy diamond for practice workouts. Games will be played with the Middies tomorrow and Friday.

John Weston ("Harry") Byng, Washington boy, who roams in Navy's center garden, again had a perfect day at bat. He banged out a homer, single, drew a walk and poled a sacrifice fly. His four-ply swat to deep right, one of the longest drives on Lawrence Field in several years, sent two other runners home in the sixth session.

Vermont.	AB	H	O	A	Navy.	AB	H	O	A
Jay.ss	2	1	0	0	Fitzger'd.lf	5	1	3	0
Pieres.ss	3	3	1	1	Ashw'th.ss	3	2	0	2
Traynor.2b	4	1	2	1	O'Toole.2b	5	2	2	1
Winant.1b	4	0	7	1	Gentner.1b	5	4	9	0
Howard.rf	4	1	1	0	Byng.cf	2	2	2	0
Din'mon.lf	4	2	2	0	Stroh.rf	3	2	1	0
Kendall.cf	3	2	3	0	Lowr'ce.3b	3	1	2	4
McKay.3b	2	0	0	6	Gubbins.c	3	1	2	0
Stroh.c	3	1	4	1	Bauer.p	2	0	0	4
Sargent.p	4	2	0	0	Schultz.p	1	0	0	0
					*Porter	1	0	0	0
Totals	33	13	†20	10	Totals	33	14	21	12

*Batted for Bauer in eighth.
†Two out when game was called.

Vermont	0	0	0	2	0	2	3	—7
Navy	1	0	5	0	3	3	2	—14

Runs—Dinnimon (2), Kendall (2), McKay, Stroh (2), Fitzgerald, Ashworth (3), O'Toole (2), Gentner (3), Byng (2), Stroh (2), Lawrence. Errors—Jay (2), O'Toole, Stroh, Lawrence. Two-base hit—Sergeant. Three-base hits—Kendall, Ashworth, Stroh. Home run—Byng. Sacrifices—Ashworth, Byng, Gubbins. Stolen bases—McKay, Gentner (3), Ashworth, Byng (2), Stroh. First base on balls—Off Bauer, 3; off Schultz, 2; off Sargent, 4. Struck out—By Bauer, 2; by Sargent, 4. Hits—off Bauer, 6 in 5 innings; off Schultz, 7 in 2 innings. Double play—McKay to Traynor to Winant. Passed balls—Stroh (4). Left on bases—Vermont, 11; Navy, 6. Umpires—Messrs. Green and Hughes. Time of game—2 hours and 30 minutes.

Charlotte Hall Hurler Allows Only One Safety

Special to The Washington Post.

Mechanicsville, Md., April 2.—Blanking the Leonard Hall Baseball Team with one hit, Louis Lynch, Charlotte Hall pitcher, hurled his team to a 12-0 victory in the opening game of the season here today. Lynch struck out twelve enemy batters.

For the first six innings Lynch held the enemy without a safe blow, but a double by Gardiner spoiled his record in the seventh frame. Twelve hits which produced four runs in the first inning, three in the fourth, three in the seventh, and two in the eighth, brought victory to the Cadets.

Char. Hall.	AB	H	O	A	Leon. Hall.	AB	H	O	A
Morris.cf	4	1	4	0	McCabe.3b	3	0	0	2
Sotho'n.ss	4	2	1	4	Gardiner.cf	4	1	0	0
Down.1b	4	1	3	0	Richey.p	3	0	1	2
A.Davis.c	4	2	12	0	King.1b	3	0	6	0
J.Silva.rf	2	0	0	0	Cassidy.c	4	0	10	1
Chesley.lf	4	2	2	0	Yowalski.rf	4	0	0	0
Lynch.p	3	2	0	3	Red'ston.lf	4	0	5	0
B.Davis.3b	4	1	0	1	Law.ss	2	0	2	3
R.Silva.2b	4	1	2	2	Otriago.2b	3	0	0	2
Elgin.rf	2	1	0	0					
Totals	35	12	27	11	Totals	30	1	24	10

Leonard Hall	0	0	0	0	0	0	0	0	0	—0
Charlotte Hall	4	0	0	3	0	0	3	2	x	—12

Runs—Morris (2), Sothoron (2), Down (2), H. Davis (2), Chesley, Lynch, R. Silva, Elgin. Two-base hits—Sothoron, Gardiner, Down. First base on balls—Off Lynch, 3; off Richey, 2. Struck out—By Lynch, 12; by Richey, 8. Umpire—Staley. Time of game—1 hour and 50 minutes.

SPENGLERS TO DRILL.

Spengler Post, American Legion Nine, will practice tomorrow afternoon on No. 4 diamond, starting at 4 o'clock. All signed players and any candidates for the team are requested to be present.

STOCK PRICES DROP IN LARGE TURNOVER

Index of 20 Utilities Loses 5½ Points on Heavy Profit Taking.

OUTPUT OF STEEL GAINS

New York, April 2 (A.P.).—After an almost uninterrupted rise sustained for more than a fortnight, the stock market turned emphatically reactionary late in today's session. Selling was in huge volume, and the most of the more active stocks closed 1 to 3 points lower. Total sales aggregated 5,312,660 shares, only about 80,000 below yesterday's record 1930 turnover.

Profit taking in the recently buoyant utility shares was particularly heavy. The price index of 20 representative issues from this group dropped 5½ points. The composite index for 90 leading stocks lost more than 2 points. A wider decline has not been experienced since February 20.

With increasing public participation in the market, professional traders have been growing cautious during the past few days, fearing that the speculative structure was becoming top heavy. Although there has been a tendency to disregard rising brokers' loans of late, Wall street estimates that the weekly figures to be published late tomorrow will show an unusually large upturn, and many traders hurried to take their profits on the recent rise before these figures appear.

Borrowings Up $489,000,000.

The stock exchange's monthly compilation of total member borrowings as of March 31, published after the close of the market today, showed an increase of nearly $489,000,000. The weekly Federal Reserve brokers loan figures for the period from February 26 to March 26 showed a gain of only $331,000,000. The monthly compilation indicates clearly that the closing days of the month saw a sharp rise in loans, and as it includes more sources it also suggests that last week's reserve figures, showing a decrease of $21,000,000, may have been somewhat deceptive.

An increase of $130,000,000 in reserve member bank loans on securities during the same week also tended to belie the favorable brokers' loan figures of last week.

The weekly steel trade reviews confirmed reports of an increase of about 3 per cent in steel mill activity this week, but were none too cheerful. Iron Age said: "No sharp rebound in activity is looked for; on the contrary, some producers, doubtless influenced in their views by the hand-to-mouth character of buying and the persistence of price unsettlement, believe that the industry will do well to hold its recent gains."

Car loadings figures for the week ended March 22 showed a slight reduction from the previous week, and again were the lowest for the period in recent years. Loadings of miscellaneous freight, regarded as a good index of trade conditions, showed a slight gain over the previous week, but smaller than the seasonal trend would indicate.

Eastman Kodak Declines.

Eastman Kodak sold up about 4 points to new high for the year, but closed about a point lower. American Telephone, United States Steel, Public Service of New Jersey, Columbian Carbon and J. I. Case each lost about 4. Shares losing 2 to more than 3 included American Can, American Power & Light, American Tobacco, American Water Works, Atlantic Refining, A. M. Byers, Consolidated Gas, Du Pont, Gillette, Goodyear, Liggett & Myers, New York Central, Missouri Pacific, Standard Gas, and Standard Oil of Kansas.

Leading coppers were strong spots in the early trading, selling up a point or two, reflecting predictions of increasing consumption. Anaconda and American Smelting touched new 1930 highs. General Electric and International Harvester were conspicuously buoyant, selling up about 4 points to new highs for the year, and closing about a point higher. Radio mounted about 2½ points to a new top, and closed firm.

Commodity markets generally moved in narrow ranges. July and September wheat closed fractionally higher, while May eased. European buying was said to be improving, and Government weather and private crop reports were bullish. Corn closed steady. Cotton futures reacted 70 cents to $1.40 a bale.

Foreign exchanges were fairly steady. Sterling cables slipped off 1-16 to $4.85½, while the Canadian dollar rallied to parity.

NEW YORK GRAIN.

New York, April 2 (A.P.).—RYE—Firm. No. 2, Western, 77½ f. o. b. New York and 75¾ c. i. f. export.

BARLEY—Barely steady. Domestic, 75⅛ c. i. f. New York.

WHEAT—Spot, irregular. No. 1 Northern spring, c. i. f. New York, 1.28⅜; No. 2, hard winter, f. o. b. New York, 1.13⅛; No. 2, Manitoba, do., 1.19⅞; No. 2, mixed, and No. 2, amber durum, nominal.

CORN—Spot, steady; No. 2, yellow, c. i. f. New York, 1.03⅜; No. 3, yellow, do., 1.00⅜.

OATS—Spot, steady; No. 2, white, 56½.

CHICAGO STOCKS.

(Reported by W. B. Hibbs & Co.)

	Bid.	Asked.
Assd. Apparel	....	46
Balaban & Katz	76½	79½
Bendix	46	46⅜
Borg & Warner	49½	49¾
Butler Brothers	12	12¼
Chi. City & Conn. Ry. com	1¼	1½
Chi. City & Conn. Ry. pfd	14	14½
Com. Edison	176½	290½
Consumers com	5	6
Consumers pfd	....	65
Elec. Household	43⅞	44¼
Great Lakes Dredge	190	199½
Illinois Brick	24	24½
Libby, McNeil & Libby	23½	24
McCord Rad. "A"	34¼	38
Middle West Util. com	37¾	37⅞
Minn. Honeywell	58	76
National Leather	1½	1⅝
Public Service com., $100 par	278	282
Public Service pfd	278	282
Quaker Oats com	261	275
Quaker Oats pfd	113⅛	143
Swift & Co	31⅛	31½
Swift International	32¾	33
John R. Thompson	42¼	42½
U. S. Gypsum	51½	52½
Wahl Co	7¼	7¾
Yellow Taxi	28⅞	30

NEW YORK BANK STOCKS.

(Furnished by W. B. Hibbs & Co.)

	Bid.	Asked.
Bank of America	140	142
Bankers' Trust	178½	179½
Bank of Manhattan	150	152
Central Hanover	396	399
Chase National	167½	168¼
Chatham Phenix	136	169
Chemical Bank	86½	87½
Commercial National	565	575
Corn Exchange	239	241
Empire Trust	90	92
Equitable Trust	132½	133¼
Fifth Avenue Bank	3550	3700
First National Bank	6520	....
Guaranty Trust	858	862
Irving Trust	69¼	70
Manufacturers' Trust	147	149
National City	243	244
New York Trust	321	325
Public National	143	144
Title Guaranty	170	173

SECURITIES PRICE AVERAGES

New York, April 2 (A.P.).—Bond averages:

	10 indus.	10 R.R.	10 utils.	30 ttl.
Today	94.5	106.1	99.1	99.9
Previous day	94.5	106.2	99.2	100.0
Week ago	94.5	106.6	99.5	100.2
Year ago	94.3	103.0	97.2	98.2
2 years ago	97.1	108.7	101.4	102.4
3 years ago, wkly. aver.	96.1	106.5	98.5	100.4
High, 1930	94.5	107.8	99.7	100.5
Low, 1930	91.9	104.5	96.8	98.4

Stock averages:

	50 indus.	20 R. R.	20 util.	90 ttl.
Today	196.0	139.4	266.9	199.4
Previous day	197.4	140.7	272.3	201.5
Week ago	191.6	139.5	261.2	195.5
Year ago	211.5	130.1	207.3	197.4
2 years ago	159.8	125.0	140.1	150.8
3 years ago, wkly. aver.	111.8	112.6	105.7	111.0
High, 1930	197.4	141.8	272.3	201.5
Low, 1930	168.5	128.1	207.9	168.2

(Copyright, 1930, Standard Statistics Co.)

NEW YORK STOCK EXCHANGE TRANSACTIONS OF YESTERDAY

Sales in hundreds		High	Low	Last	Chg	Bid
	A					
17	Abitibi Pow & Pap	34	33	34	+ 1	33½
1	Abitibi P & P pf (6)	83	83	83	— 1⅛	82
1	Abraham & Straus	51	51	51	+ ¾	50
100	Abr & Straus pf (7) AS	108¼	108¼	108¼	....	108¾
91	Adams Express (1.60)	36⅝	35⅝	35¾	— ½	35¾
26	Adams Millis (2)	31⅜	31	31⅛	+ ⅛	31
11	Advance Rumely	19½	18⅝	18⅝	— ⅞	18½
12	Advance Rumely pf	39	37½	38⅝	+ ⅜	37½
33	Ahumada Lead	1¼	1⅛	1⅛	— ⅛	1⅛
30	Air Reduction (3)	144	139¾	140	— ⅝	139¾
14	Air Way El App (2½)	33¾	32⅝	33	— ¾	32¾
170	Ajax Rubber	2½	2⅛	2⅜	+ ¼	2¼
51	Alaska Juneau	8¼	7¾	8	....	7⅞
1	Albany P Wrap Pap	13½	13½	13½	— ½	13
302	Alleghany	33⅞	33¼	33¼	— ⅝	33¼
11	Alleghany pf (5½)	105	104¾	105	....	104¾
5	Allegh Cp pf wi (5½)	99⅞	99⅝	99⅝	— ⅛	99⅝
4	Al Chem & Dye (6a)	300	298½	300	+ 2	299
3	Al Chem & Dye pf (7)	126¼	126¼	126¼	....	126¼
76	Allis Chal Mfg (3)	67⅛	65¼	65¼	— 1⅝	65⅛
1	Alpha Port Cement (3)	38½	38½	38½	— ¾	38½
1	Amal Leather	3¼	3¼	3¼	....	3
53	Amerada (2)	28⅛	27⅛	27⅛	— 1⅛	27⅛
9	Am Agri Chem	9⅞	8⅝	8⅝	— 1⅛	8½
8	Am Agri Chem pf	37	36	36	— 1¼	35½
3	Am Bank Note (2)	93½	92	92	— ¼	90
10	Am Bank Note pf (3) AS	62½	62½	62½	....	62½
10	Am Beet Sugar	9½	9⅛	9½	+ ⅛	9½
10	Am Bosch Magneto	52	49¼	50½	— 1½	50¼
3	Am Brake Shoe (2.40)	52½	52⅛	52¼	+ ¼	52
215	Am Brown Bov El	18⅝	16¾	18⅛	+ ¾	18⅛
290	Am Brown Bov pf (7) AS	75	75	75	....	67½
193	Amer Can (4)	153⅜	149⅜	150¼	— 2⅛	150
8	Am Car & Fdy (6)	71⅛	70⅛	70⅛	— ⅞	70
67	Am Chicle (2¼b)	50¾	48½	49¾	+ 1¼	49¾
14	Am Coml Alcohol (1.60a)	23⅞	23⅜	23⅜	— ¼	23½
5	Am Encaus Til (2)	28½	26½	28½	— ½	....
35	Amer European	58⅞	56¾	57¼	+ ½	57¼
1288	Am & For Power	97¼	93	93	— ¾	93
5	Am & F P 2d 7% pf	97	96¼	96¼	— ¾	96¼
18	Am Hawaiian SS (2)	29¼	27	28¼	— ⅝	27¼
1	Am Hide & Leather	4⅜	4⅜	4⅜	— ⅜	4⅜
1	Am Hide & Lea pf	31½	31½	31½	— 1¼	31¼
14	Am Home Prod (4.20)	66¼	65	65	— 1	65
29	Amer Ice (4b)	40⅞	40	40	— ⅝	39½
330	Amer International (2)	55⅜	53	53⅛	— 1	53⅛
3	Amer Loco (8)	86	86	86	— 2½	85¼
123	Am-La France & F	4	3	3⅜	+ ¼	3⅜
8	Am Mach & Fdy (7)	267	260	260	— 4⅝	258
20	Am M & F pf xw (7) AS	115	115	115	....	115
128	Am Metal (3)	51½	48⅛	49	+ ¾	49
450	Am Nat Gas pf (7) AS	91¾	90	91¾	— 1¼	90
101	Amer Piano	2	1½	1¾	— ¼	1⅝
10	Amer Piano pf AS	8⅞	8⅞	8⅞	— ¼	8
50	Am Pow & L (1a)	119	115¾	115¾	— 2¼	115¾
3	Am Pow & L 6% pf (6)	105½	105⅛	105⅛	— ⅛	105
2	Am Pow & L pf A (3½)	84	83⅞	84	— ½	83
4	Am P & L pf A stpd (5)	87¾	87	87	— ¾	86½
384	Am Rad Stand San (1½)	38⅜	37½	37½	— ¾	37½
17	Am Republics	35¾	34	34¼	— 1¼	34¼
37	Am Rolling Mill (2)	92	90⅛	90⅛	— 1	90⅛
54	Am Roll Mill rts	1⅛	1	1⅛	+ ⅛	1
4	Am Safety Raz (5)	62⅜	61⅝	61⅝	— ⅞	61½
3	Am Seating (2)	22	21	22	+ 1½	22
13	Am Ship & Com	1⅞	1⅞	1⅞	....	1¾
152	Am Smelt & Ref (4)	79½	78	78⅝	+ 1⅛	78
2	Am Snuff (3)	42	42	42	....	41¾
4	Am Solv & Chem	18½	18¼	18¼	— ¼	18¼
1	Am Solv & Chem pf (3)	28½	28½	28½	+ ½	28½
9	Am Steel Fdrs (3)	49¾	48	48	— 1½	48
7	Am Stores (2)	52	50½	50½	— ½	50
8	Am Sugar Ref (5)	67	66¾	66¾	— ¾	66¼
1	Am Sugar pf (7)	107½	107½	107½	....	107½
5	Am Sumatra Tob	16¾	16½	16½	— ⅛	16½
100	Am Tel & Cable (5) AS	24	24	24	....	23½
103	Am Tel & Tel (9)	263⅞	259	259¾	— 3¾	259¼
18	Am Tob (8)	237½	235	235	— 3	234
1	Am Tob pf (6)	123¼	123¼	123¼	+ 1	123
54	Am Tob B (8)	238¾	236⅛	236½	— 1¾	236⅛
2	Am Type Fdrs (8)	140¾	140	140¾	— 1	139
122	Am Wat Wks (1a)	117½	112¼	113	— 2⅞	112⅞
1	Am Wat Wks 1st pf (6)	104½	104½	104½	....	104½
2	Am Woolen	14¾	14⅜	14⅜	— ¼	14¾
2	Am Woolen pf	39½	39½	39½	— ½	38½
2	Am Wtg Paper ctf	6½	6½	6½	+ ½	6¼
1	Am Wtg Pap pf (4)	39	39	39	— 1	38
70	Am Zinc Ld & Sm	16¾	14⅜	14½	+ ⅜	14⅜
3	Am Zinc L & S pf (6)	71½	71	71	+ 1	69
1062	Anaconda Cop (7)	81½	79⅛	79¼	— ⅞	79¼
1	Anaconda W & C (3)	47⅞	47⅞	47⅞	— ⅛	47
30	Anchor Cap (2.40)	49½	46¾	47¾	+ 1¼	47¾
9	Andes Copper Min (3)	37¼	36⅝	37	+ 1	36¼
40	Archer-Dan Mid (2)	26½	24⅜	26½	+ 1⅞	25¾
4	Armour Del pf (7)	75¾	75½	75½	....	75½
24	Armour of Ill A	7¼	7	7	— ⅛	6⅞
31	Armour of Ill B	4	3¾	3¾	— ⅛	3¾
2	Arnold Const	9½	9⅛	9⅛	— ⅜	9
10	Asso Apparel Ind (4)	41½	40½	40½	— 1½	40
74	Asso Dry Gds (2½)	47	45¼	46	— ½	45¾
2	Asso Dry G 1st pf (6)	93¾	93¾	93¾	+ ¼	92
10	Associated Oil (2) AS	45	45	45	+ 1	45
6	Atchison T & S F (10)	239⅜	238	238⅝	— ¾	238½
6	Atchison pf (5)	105	104¾	104¾	— ½	104¾
1	Atl Coast Line (10b)	174	174	174	— 1	173½
26	Atl Gulf & W I	69⅜	67⅜	67½	— ⅝	67½
4	Atl Gulf & W I pf (5)	63⅜	63	63	— ⅛	63
180	Atlantic Ref (2b)	50	48⅛	48¼	— 2	48¼
6	Atlas Powder (4)	101	98	101⅛	— 1⅞	100
20	Atlas Powder pf (6) AS	104	104	104	....	103
117	Atlas Stores (1a)	35	33¾	34	— ⅞	34
21	Auburn Auto (4a)	258	253⅛	253⅛	— 6⅜	253
5	Austin Nichols	4⅜	4½	4½	— ¼	4½
4	Autosales	7⅞	7½	7½	— ½	7½
7	Auto Strop Raz A (3)	51⅞	51	51¾	— ⅛	51½
274	Aviation Corp	8⅛	7¾	7¾	....	7¾
	B					
46	Baldwin Loco (1¾)	34⅞	34⅜	34⅜	— ¼	34⅜
40	Baldwin Loco pf (7) AS	114½	114	114	— ½	114
26	Balt & Ohio (7)	121⅞	119½	120	— 2	119⅝
2	Balt & Ohio pf (4)	82	82	82	+ ½	81⅛
60	Bamberger pf (6½) AS	109¾	109¾	109¾	....	109¾
5	Bangor & Aroos (3½)	80½	79⅞	79⅞	— 1⅜	79⅞
10	Bangor & Aroos pf (7) AS	112	112	112	+ ⅛	112
120	Barker Bros (2) AS	19	19	19	....	18½
173	Barnsdall A (2)	33½	30⅞	31¼	— 1⅞	30½
17	Beacon Oil	16¾	16	16⅛	— ½	16
11	Beatrice Creamery (4)	82½	81	82	+ 1	82
1	Beatrice Cream pf (7)	104	104	104	....	103½
1	Beech-Nut Pack (3)	64	64	64	....	64
1	Belding Heminway	5⅛	5	5	....	5
552	Bendix Aviation (2)	56½	54⅛	54⅝	+ ⅝	54½
16	Best & Co (2)	45⅞	44½	44½	— 1⅛	44½
208	Bethlehem Steel (6)	109½	107	108	— 1	107⅞
3	Beth Steel 7% pf (7)	131¾	131½	131½	....	131½
54	Bohn Alum (3)	68⅛	66⅛	66⅛	+ 1⅛	66
1	Bon Ami (4)	74½	74½	74½	+ 1½	73½
2	Booth Fisheries	4⅛	4⅛	4⅛	— ⅜	4
77	Borden (3a)	76⅞	74⅜	75¾	+ 1⅛	75⅜
60	Borg-Warner (4)	50	48⅛	48⅞	— ⅜	48⅝
2	Boston & Maine (4)	106	106	106	— 1	103
69	Briggs Mfg	18⅞	17⅞	17⅞	— ¾	17¾
2	Briggs & Stratton (2)	33¾	33⅜	33⅜	+ ½	33⅜
1	Brit Emp Steel	2¼	2¼	2¼	+ ½	2⅛
10	Brit Emp Steel 1st pf AS	28¼	28¼	28¼	— ¾	26⅝
1	Brit Emp Steel 2d pf	4½	4½	4½	....	4¼
10	Brockway Motor	19⅜	19	19⅜	+ ¼	19
18	Bklyn-Manh Trans (4)	73⅝	72½	72½	— 1⅞	72½
22	Bklyn Union Gas (5)	170	165½	165½	— 3½	165½
1	Brown Shoe (3)	40	40	40	— 1½	40
10	Brown Shoe pf (7) AS	118	118	118	....	118
51	Brunswick Balke	29⅜	26⅜	26⅞	— 1⅝	26¾
7	Bruns Term & Ry	20⅜	20⅛	20⅛	— ⅝	20
8	Bucyrus-Erie (1)	31	30½	30¾	....	30¼
15	Bucy-Erie cvt pf (2½)	42¾	42¼	42¼	— ⅛	42⅛
100	Budd Mfg (1)	15⅜	15	15	....	14¾
68	Budd Wheel (1)	14¼	13⅜	13¾	+ ⅛	13⅜
98	Bullard Co (1.60)	74	71½	72	— ¾	71¾
61	Bulova Watch (3)	41⅞	39⅛	39½	— 2⅛	39½
6	Burns Bros A (8)	110¼	109½	109½	+ ½	108½
76	Burns Bros B	35	32¼	32⅞	— ⅛	32⅞
10	Burns Bros pf (7) AS	96½	96½	96½	— 3⅜	93⅛
10	Burroughs Ad Mch (1)	48⅞	48⅛	48⅝	+ ⅛	48
6	Bush Term (2½)	43½	43⅛	43½	+ ½	43⅛
6	Butte Cop & Zinc	3⅞	3⅞	3⅞	....	3⅞
5	Butte & Sup Min	3¾	3⅜	3⅜	....	3¾
1	Butterick	26⅛	26⅛	26⅛	— ⅛	26⅛
84	Byers Co	105¾	101¼	102⅛	— 2⅜	102
	C					
8	Calif Pack (4)	73⅛	72¾	73	— ½	73
3	Callahan Zinc Ld	1⅝	1⅝	1⅝	....	1½
6	Calumet & Arizona (6)	83¼	81	81	— 1¼	75
30	Calumet & Hecla (4)	30	28¾	29⅜	+ ⅝	29¼
10	Campbell Wyant (2)	28	27	27	— 1¼	26¾
15	Canada Dry G Ale (5)	73¾	73½	73⅝	— ¼	73
50	Canada Sou Ry (3) AS	56½	56½	56½	+ ½	55¾
25	Canadian Pac (10)	212	209	209	— 3	210½
2	Cannon Mills (2.80)	31½	31⅛	31⅛	— ⅞	31
15	Capital Admin "A"	28½	28	28	....	28
39	Case (J I) (6)	273	260¼	261½	— 4¼	261½
10	Case (J I) pf (7) AS	126	126	126	— 4	126
23	Caterpillar Tr (3¼b)	77	76	76	— 1	75¾
35	Celotex Co (3)	52¾	50¾	51⅝	— 1¼	....
2	Celotex Co pf (7)	81½	81	81	— 1½	80
10	Cen Alloy St ctfs (2)	34⅝	33	33	— 1½	32
2	Central Aguirre (1½)	29	29	29	....	28
12	Central Alloy St (2)	34⅞	34⅛	34⅛	— ¾	34
30	Cent Alloy St pf (7) AS	109½	109½	109½	— ½	109½
2	Central R R N J (12b)	290	290	290	+ 1	292
10	Century Rib Mills	7½	7	7¼	+ ¼	7¼
22	Cerro de Pasco (6)	64¼	63	63	+ 1	63
15	Certain-teed	13⅜	12⅞	12⅞	— ⅛	12⅞
15	Cert-teed 7% pf	43¼	39	43¼	+ 4¼	35
139	Checker Cab (4.20)	60⅝	55¾	55¾	— 4¼	55½
23	Chesapeake & Ohio (10)	237¼	237	237	— 1½	235
6	Chesapeake Corp (3)	79	78⅛	78⅛	— ⅞	78
32	Chic & Alton	10	8	9	+ 1	8¾
58	Chic & Alton pf	9	8¼	8½	+ ¼	8½
3	Chic & E Ill pf	51½	50⅜	50⅜	— 1⅜	48
48	Chic Gt Western	17	15⅝	16⅛	— ½	16
46	Chic Gt West pf	46⅞	44¼	45⅛	— ½	45¼
3	Chi Mil St P & Pac	24	23¾	24	— ⅜	23¾
24	Chi Mil St P & Pac pf	42¾	41⅜	41⅜	— ⅞	41½
2	Chic & Nor West (5)	87⅞	87¼	87¼	— ½	86½
38	Chic Pneu Tool	35⅝	34¼	35⅝	+ ⅛	35½
1	Chic Pneu T pf (3½)	55½	55½	55½	....	55
2	Chic Rk Is & Pac (7)	123½	123½	123½	— ½	122½
1	C R I & P 6% pf (6)	103⅛	103⅛	103⅛	— ⅞	103
31	C Ri & Pac rts	2⅛	2	2	— ⅛	1⅞
50	Chic Yell Cab (3) AS	28	28	28	— 1¾	28⅛
1	Chickasha Cot Oil (3)	25½	25½	25½	+ ½	25
66	Childs Co (2.40)	65⅝	64	65	+ ⅞	64⅞
1	Chile Copper (5b)	60⅛	60⅛	60⅛	— 4	55¼
109	Chrysler (3)	38¾	38	38⅛	— ⅜	38⅛
16	City Stores (½)	8½	8⅛	8½	....	8¼
12	Cluett Peabody (5)	48	47⅞	47⅞	+ 2⅜	47
90	Cluett Peabody pf (7) AS	100	100	100	+ 1	100
58	Coca Cola (6)	187⅞	183	183⅛	+ ¼	183
6	Coca Cola "A" (3) AS	50½	50½	50½	....	50½
2	Colgate Palmolive Co (2½)	62⅞	62	62	— 1	61
8	Collins & Aikman	29¾	29¼	29¼	— ½	29
2	Collins & Aik pf (7)	85¼	85	85	— ½	83
79	Colorado Fuel & Ir (2)	73¼	69¼	69½	— 3	69½
430	Colum Gas & El (2)	83¼	80¼	80½	— 2	80½
2	Col Gas & El pf A (6)	108⅞	108⅞	108⅞	— ⅛	108¾
419	Columbia Grapho (.87)	30⅛	28⅛	28¾	— ¾	28⅜
23	Columbia Carbon (6b)	184½	178	178	— 4	177
57	Commercial Credit (2)	40¼	38½	40	— ¾	39⅜
4	Com Credit A (3)	43⅜	43⅜	43⅜	— ½	43
20	Com Cr 6½% pf xw (6½) AS	93	93	93	+ ½	93
200	Com Cred 7% pf (1¾) AS	25	25	25	+ ½	24½
22	Com Invest Trust (1.60a)	51½	50	50	— ¾	49½
2	Com Inv conv pf (6)	85	85	85	....	85
228	Commercial Solv (1a)	36¼	34¾	34⅞	— 1⅜	34⅞
1089	Com'wlth South (.60)	19½	19	19	— ⅛	19
13	Com'wlth Sou pf (6)	100⅞	100⅝	100⅝	— ⅜	100¾
33	Congoleum Nairn	18½	18¼	18¼	— ½	18¼
6	Congress Cigar (5¼b)	52	51½	52	+ ¼	51
3	Consol Cigar (7)	54	53	54	....	52
20	Cons Film Ind (2)	25½	25	25¼	....	25
6	Cons Film Ind pf (2)	25	24¾	24⅞	— ⅛	24¾
29	Cons Film Ind rts	⅝	⅝	⅝	....	⅝
432	Consol Gas (4)	127⅜	124¼	124½	— 2	124⅜
8	Consol Gas pf (5)	101¾	101⅝	101⅝	— ⅛	101½
5	Cons R R Cuba pf (6)	60	60	60	....	58
20	Consol Textile	1½	1⅜	1½	+ ⅛	1⅜
11	Container A (1.20)	20⅜	19½	19½	— ⅛	19⅜
11	Conatiner B	8¼	7⅞	8	— ¼	7⅞
35	Cont Baking A	39⅜	38⅜	38½	+ ⅜	38½
96	Cont Bak B	6¼	5⅞	6⅛	+ ⅛	6⅛
84	Continental Can (2½)	71⅜	70⅛	70⅛	— ¾	70⅛
53	Cont Diam Fibre (3)	31¼	30⅜	30⅞	— ¾	30½
13	Continental Ins (2.40)	76	73½	73½	— 2½	73½
79	Contin Mot	7⅜	7	7⅛	— ⅛	7
195	Contin Oil of Del	29¼	28	28¼	— ¾	28¼
57	Contin Shares (1)	39⅝	38⅝	39	+ ¾	38¾
49	Corn Products (3¾b)	101½	99⅜	99⅜	— 2⅛	99⅜
25	Coty (2a)	30⅞	29⅞	30⅛	+ ⅛	30⅛
3	Cream of Wheat (2)	33⅞	33⅜	33⅜	— ⅜	33¾
16	Crex Carpet	21¼	19½	19½	— 3½	19½
14	Crosley Radio (1)	18¾	17⅞	18⅛	— ⅛	18
8	Crown Cork	56⅞	56	56	— ⅝	55
10	Crown Zellerbach (1)	17⅞	17	17⅞	+ ⅝	17¾
15	Crucible Steel (5)	89½	88	88	— 2⅛	87
150	Crucible Stl pf (7) AS	115⅞	115	115⅞	+ ⅞	115
2	Cuba Cane Prod	4¼	4⅛	4⅛	....	4⅛
6	Cuba Cane Sugar	1⅛	1	1⅛	+ ⅛	1
2	Cuba Cane Sug pf	2⅞	2½	2½	— ½	2⅛

Sales in hundreds		High	Low	Last	Chg	Bid
13	Cuba Co	17¾	16⅝	16⅝	— ⅜	16
10	Cuban Am Sug pf AS	59	59	59	+ 1½	57½
1	Cudahy Pack (4)	46½	46½	46½	— ¼	46
2	Curtis Pub pf (7)	118¼	118	118	....	118
1811	Curtiss Wright	14¼	13⅛	13⅜	+ ½	13½
139	Curtiss Wright "A"	19¾	18⅝	18⅝	....	18⅝
7	Cutler Hammer (3½)	87¾	86½	87	— 1	86
	D					
23	Davison Chemical	42⅜	41	41	— 1½	41
20	Deere pf (7) AS	124	123⅛	123⅛	— ⅝	123
3	Delaware & Hud (9)	179½	179	179	— ¾	178
4	Del Lack & West (6)	145½	145	145	— 2¼	145
3	Detroit Edison (8)	244½	243	243	— 2	243
300	Diamond Match (8) AS	181¾	180¼	180¼	— ¾	180¼
1	Dome Mines (1)	8⅞	8⅞	8⅞	+ ⅛	8¾
37	Dominion Stores (1.20)	25⅞	24½	25	+ 1¼	25
19	Drug Inc (4)	83¾	82⅛	82⅛	— ⅞	82
1	Duluth S S & At	1¾	1¾	1¾	....	1¾
26	Dunhill Inter (4a)	40	35	40	+ 4½	40
102	Du Pont de Nem (4)	140	137⅛	137⅛	— 2½	137
2	Duque Lgt 1st pf (5)	102½	102½	102½	+ ½	102
	E					
14	Eastern Roll Mill (1½)	24	23	23¾	+ 2⅛	23½
46	Eastman Kodak (8b)	237½	231½	233	— 4¾	232
20	Eaton Axle & Spr (3)	35¾	35	35	+ ⅛	34¾
2	Eitingon Schild	7½	7⅜	7½	+ ¼	7⅜
57	Elec Auto Lite (6)	113	110	110	— 2	110
67	Electric Boat	8⅞	7⅞	7⅞	— ⅛	8
1060	El Pow & Lgt (1)	99	94⅛	94⅛	— 1½	94½
7	Elec Stor Batt (5)	76¾	75⅞	75⅞	— ⅞	75
4	Endicott Johnson (5)	56⅞	56	56	— ⅞	55¾
19	Engineers Pub Ser (1a)	61	60	60	— ⅝	59¾
1	Engin P S 5% pf (5)	101¼	101¼	101¼	....	101
14	Eng Pub Serv ctfs	61	59⅞	59⅞	— ¾	59¾
8	Engine P S 5½% pf (5½)	101¼	99¾	101¼	+ 1¼	100
1	Equit Off Bldg (2½)	43	43	43	....	42⅞
33	Erie R R	60¼	59	59	— ⅜	59
5	Erie 1st pf (4)	64⅜	64⅛	64⅛	— ¼	64¼
1	Erie 2nd pf (4)	62½	62½	62½	....	62½
26	Eureka Vac Clean (4)	42⅛	40⅞	40⅞	— 1⅛	40¼
4	Evans Auto Load (2.50)	23½	23	23	— ½	22¾
10	Exchange Buff (1½) AS	25½	25½	25½	+ ½	25½
	F					
2	Fairbanks Co	5⅜	5⅜	5⅜	+ ⅛	5¼
50	Fairbanks Co pf AS	20	18⅝	19⅝	— ¼	18½
3	Fairbanks Morse (3)	42½	42⅜	42½	....	42½
20	Fairbanks M pf (7) AS	109	109	109	+ 2	106
3	Fashion Park As	17⅜	17⅛	17⅜	— ⅛	17
2	Feder Lt & Tr (1½a)	83⅜	83	83	— ⅝	83
4	Fed Motor (.80)	11½	11¼	11½	+ ⅜	11¼
25	Fed Water Service (2.40)	42⅞	42	42¼	+ ⅛	42
8	Federated Dept Stores	31	30½	30⅜	+ ⅛	30½
100	Fifth Ave Bus (.64) AS	10	10	10	+ 1	8¾
5	Firestone T & R (1.60)	29¼	28⅞	29	— ¼	28½
2	Firestone T & R pf (6)	85⅞	85⅞	85⅞	+ ¼	85½
15	First Nat Stores (2½)	56¼	55	55	— 1	54⅛
434	Fisk Rubber	5½	4⅝	5	+ ⅜	4⅞
820	Fisk Rubber 1st pf AS	21	19	20	+ 1	20
840	Fisk Rubber 1st pf cvt AS	21	18½	20	+ 2	20
4	Follansbee (3)	47¾	46	46	— 1½	45½
16	Fourth Nat Invest	49	47½	47½	— 1½	47½
33	Foster Wheeler (2)	89	86¼	86¼	— 2¾	86¼
30	Fuller 2d pf AS	84	84	84	— ¼	84
1	Foundation	23⅛	23⅛	23⅛	— 1	23
230	Fox Film A (4)	34⅞	33⅛	33¼	— 1½	33
44	Fox Film rts	5⅜	5¼	5¼	— ½	....
6	Fox Film deb rts	¼	¼	¼	....	⅛
69	Freeport Texas (4)	47⅞	46	46	— 1	46
	G					
3	Gabriel Snubber A	10	9½	9½	— ½	9
1	Gamewell Co (5)	75	75	75	— 4	74
44	Gardner Motor	7	6⅝	6⅝	— ¼	6⅝
34	Gen Am Invest	16¼	15¾	15¾	— ⅛	16½
261	Gen Am Tank (4a)	111⅜	108	109	— ¾	108¾
88	Gen Asphalt (4)	68¼	65	65½	— 1	65¼
60	Gen Baking pf (8) AS	115¼	114½	115¼	+ ¼	115¼
17	Gen Bronze (2)	32½	30¼	31⅝	— ⅝	30¼
1	Gen Cable	30⅝	30⅝	30⅝	— ⅝	30½
4	Gen Cable A (4)	72¼	72	72⅛	+ 1⅜	71
2	Gen Cigar (4)	58½	58⅛	58½	....	58¼
1201	Gen Elec (1.60)	88⅛	83⅞	85¼	+ ¾	85
33	Gen Elec spl (.60)	11⅝	11½	11⅝	....	11⅝
79	Gen Foods (3)	50½	49⅞	50	+ ¼	50
4	Gen Gas & El A (2b)	80¼	80	80	— 1	79
262	Gen Gas & El new	16¼	15⅝	16	— ⅛	15⅞
30	Gen G & E $8 pf A AS	122	122	122	+ 7	120¼
20	Gen G & E $7 pf A AS	108⅜	108½	108½	+ 1½	106½
5	Gen Ital Edison (2.61f)	42⅛	41⅝	42	....	41⅝
9	Gen Mills (3)	48⅜	47½	48⅛	+ ⅛	48
466	Gen Motors (3.30b)	49⅞	49	49	— ¾	49
7	Gen Outdoor Adv A (4)	40½	39¼	39⅞	+ ¾	39¼
19	Gen Outdoor Adv (2)	21⅝	20	21¼	+ 1½	20
57	Gen Pub Serv (6j)	51½	48	48½	— 1⅞	49
31	Gen Ry Signal (5)	103⅜	101⅛	101⅜	— 1⅜	101½
36	Gen Refractories (4¼b)	86½	84¼	84⅜	— 1⅛	84
197	Gen Theater Equipment	45¼	44	44⅜	+ ¾	44⅜
465	Gillette Safety Razor (5a)	91½	85¾	86¼	— 2¾	86¼
26	Gimbel Bros	17⅞	17¼	17¼	— ¾	17¼
26	Glidden Co (2a)	35⅞	35⅛	35⅛	— ¾	35¼
40	Glidden pr pf (7) AS	104⅜	104⅜	104⅜	— ¼	104¼
48	Gobel Adolph	16	15½	15¾	— ⅛	15¾
110	Gold Dust (2½)	43⅜	41⅜	42	— 1	41½
25	Goodrich (B F) (4)	56¾	54½	54¾	— 1⅛	54¼
36	Goodyear T & R (5)	94½	92	92⅛	— 2⅜	92
4	Goodyear T & R 1st pf (7)	101½	101	101½	....	101
7	Gotham Silk Hos (2½)	27⅞	26½	26½	— ⅞	26⅝
12	Graham Paige Motor	12⅜	11⅝	12	— ⅛	11⅝
5	Graham Paige ctfs	10½	10¼	10⅛	— ⅜	9
38	Granby Con Mining (8)	59⅞	58⅛	58¼	+ ¼	58⅛
27	Grand Silver Strs (1)	52	50⅜	51⅜	+ ¾	51¾
8	Grand Union	17⅞	17½	17⅞	+ ⅛	17¼
1	Grand Union pf (3)	41⅜	41⅜	41⅜	— ⅛	41⅝
16	Granite City St (4)	50	49⅜	49⅜	+ ¾	49¼
79	Gran (W T) (1)	37⅞	36¼	37	+ 2⅛	36½
1	Gr North Ry pf (5)	100⅜	100⅜	100⅜	— ⅛	100¾
17	Gr Nor Ir Ore ctf (3¼b)	22⅞	22½	22⅜	....	22½
11	Great West Sug (2.80)	32	31⅜	31⅞	— ¼	31⅜
20	Great West Sug pf (7) AS	117½	117½	117½	....	117½
936	Grigsby Grunow	20½	18⅞	19⅝	+ 1⅜	19½
30	Guant Sugar pf	25	25	25	— 2	25
6	Gulf States Steel (4)	72⅞	72½	72½	— ½	72¼
	H					
51	Hahn Dept Stores	19	18¼	18⅝	— ⅛	18⅜
3	Hahn Dept Stor pf (6½)	85¾	85¾	85¾	— ½	85½
6	Hall Printing (1a)	29½	29¼	29¼	— ½	29¼
90	Hanna Co pf new (7) AS	92	92	92	....	92
4	Hartman B (1.20)	17	16¾	17	....	16⅞
31	Hayes Body	14½	13⅛	13½	— ¾	13⅜
1	Helme (G W) (5)	90	90	90	....	88
1	Hercules Motor (1.80)	25	25	25	+ ¼	25
1	Hercules Powder (3)	83	83	83	....	83
11	Hershey Choc (5)	100	99½	99¾	— ⅝	99¼
2	Hershey cvt pf (5b)	100	100	100	— 1	100
1	Hershey pr pf (6)	106¾	106¾	106¾	+ ½	106
3	Holland Furnace (2½)	39	38⅛	38⅛	— 1⅜	38
3	Hollander	7⅜	7	7	— ⅞	7
95	Houdaille-Hersh B (2)	27¼	26¼	26¼	+ ¼	26¼
1	Househ Fin pf (3.12½b)	54	54	54	— ⅜	53¾
66	Houston Oil	104	99⅞	100	— 3¼	99⅝
107	Howe Sound Co (4)	40¼	38⅞	40⅛	+ 2⅛	39½
24	Hudson & Manhat (3½)	51⅜	49	49⅞	— 1⅞	49½
70	Hudson Mot Car (5)	56¼	55⅛	55⅜	— ⅜	55⅛
24	Hupp Motor Car (2a)	24⅛	23¼	23¼	— ¾	23¼
	I					
4	Illinois Central (7)	130¾	129¾	129¾	— ⅜	129
1	Illinois Cent pf	128	128	128	....	128⅛
254	Independent O & G (2)	31⅜	29⅞	30	— 1	29⅞
91	Indian Motorcycle	12⅜	11½	11¾	— ½	11½
10	Indian Motor pf AS	70	70	70	....	70
139	Indian Refining	24⅝	23⅜	23½	— ½	23¾
26	Indian Refining ctfs	22⅞	22	22	— ¾	21⅞
3	Ingersoll Rand (4)	190	190	190	....	190
10	Inland Steel (4)	95	94¼	95	— 1⅛	94
69	Inspiration Copper (4)	30¼	29½	29¾	+ ¼	29⅝
13	Insuranshares (.45)	17	16¾	17	....	16⅞
4	Interboro Rap Tr	35⅛	34	34	— ½	34
1	Intercon Rubber	7	7	7	— ½	6½
89	Interlake Iron (1)	28⅞	26	27¾	+ 2¼	27½
24	Internat Agricul	7⅜	6½	6½	— 1	6¼
2	Int Agri pr pf (7)	62½	61½	62½	+ ¾	61
2	Int Bus Mach (6a)	183⅛	182	182	— 1	181
44	Int Carriers	19½	18⅜	18¾	+ ½	18¾
29	Int Cement (4)	75⅜	74	74	....	74
129	Int Combust Eng	13¾	12⅜	12⅝	— ⅞	12½
14	Int Combust Eng pf	77⅞	76⅞	76⅞	— 1⅞	75½
5	Int Comb Eng pf ctfs	75½	75½	75½	+ 1	....
128	Int Harvester (2½)	96⅜	93⅛	93⅞	+ 1⅛	93⅞
1	Int Harv pf (7)	144⅛	144⅛	144⅛	— ⅛	142¼
48	Int Hydro El A (2j)	45⅝	44½	44¾	— 1¼	44¾
17	Int Match ptc pf (4)	83¾	82⅜	82½	— ¾	82½
8	Int Mer Mar ctfs (1)	28¼	27½	27½	— ½	27
487	Int Nick Can (1)	43⅛	42¼	42½	— ⅜	42½
3	Int Nickel Can pf (7)	118¾	118¾	118¾	....	118
4	Int Pap & Pow "A" (2.40)	28⅞	28¾	28⅞	+ ⅛	28⅞
1	Int Pap & Pow "B"	18⅜	18⅜	18⅜	+ ⅛	18¾
18	Int Pap & Pow "C"	15⅛	14¾	14⅞	— ⅛	14¾
1	Int Print Ink (3)	52⅞	52⅞	52⅞	+ ⅜	52½
40	Int Print Ink pf (6) AS	99	99	99	— ⅛	99½
320	Int Ry C Am pf (5) AS	70	69¼	69¼	— ½	69¼
100	Int Salt (6) AS	80¾	80¾	80¾	+ ¾	80½
5	Inter Shoe (3)	58	57¾	57¾	— 1¼	57½
10	Int Silver pf (7) AS	108	108	108	— 1½	108
447	Int Tel & Tel (2)	70⅜	68	68⅜	— 1⅜	68⅜
449	Int Tel & Tel rts	2⅜	2¼	2⅜	....	2¼
3	Interst Dept St (2)	28½	28	28	....	27½
22	Investors Equity (2)	26⅜	25⅝	25⅝	— 1	25½
3	Island Crk Coal (4)	39½	39½	39½	....	39
	J					
2	Jewel Tea XD	55½	55½	55½	— ½	54
88	Johns Manville (3)	133⅜	129⅝	131	— ⅜	131
50	Johns Manv pf (7) AS	123	122½	123	+ 1	122
20	Jones & L St pf (7) AS	122½	122½	122½	....	122½
93	Jordan Motor Car	4⅞	4⅛	4½	+ ⅛	4½
	K					
1	Kardstadt Rudolf (1.02)	13	13	13	— ⅛	12⅜
20	Kayser (J) (4)	37⅞	37½	37⅝	....	37½
19	Keith Alb Orph pf (7)	122	116½	122	+ 7	119
42	Kelly Springfield	5½	5¼	5⅜	— ⅛	5⅛
42	Kelsey Hayes Wh (2)	35⅞	35	35⅜	— ½	35
152	Kelvinator	23¼	22¼	22¼	— ¾	22¼
753	Kennecott Cop (5)	62	59½	60	+ ½	60
11	Kinney (G R) (1)	35	33¾	33¼	— 1¾	33¼
70	Kinney pf (8) AS	96⅞	95	96⅞	+ 1⅞	94
46	Kolster Radio	5	4¾	5	....	4¾
53	Kraft Ph Cheese (1½)	50	48¾	49⅝	+ ⅝	49½
40	Kresge (S S) (1.60)	34	32⅝	32⅝	+ ⅛	32¾
10	Kresge (S S) pf (7) AS	110½	110½	110½	....	110⅝
60	Kresge Dept St pf AS	50	50	50	....	50
2	Kress (S H) (1)	65	65	65	+ 1½	64
769	Kreuger & Toll (1.34)	32⅞	31⅞	32⅜	+ ⅝	32¼
156	Kroger Grocery (1a)	42	41	41	— ¼	41
	L					
10	Laclede Gas pf (5) AS	100⅛	100⅛	100⅛	— ⅜	100
3	Lago Oil & Trans	25	25	25	+ ¾	25
57	Lambert (8)	111⅞	109¾	109¾	— 2½	109¾
16	Lee Rubber & Tire	10¼	9½	9½	— ¾	9½
7	Lehigh Port C'n (2½)	41⅞	41½	41⅞	— ⅛	41
20	Lehigh Val R R (3½)	84	83⅜	83⅜	+ ⅜	83⅜
14	Lehigh Val Coal	14½	13¾	14	— ⅛	13½
46	Lehman Corp	94⅞	93¼	93¾	— 1¼	93¾
7	Lehn & Fink Prod (3)	32¾	31¾	32	+ ½	31¾
20	Libbey Owens Gl (1)	28	26½	26½	— 1½	26
3	Ligg & Myers Tob (5b)	111½	111	111½	— 2	111
101	Ligg & Myers T B (5b)	113½	110⅛	110½	— 3⅛	110½
1	Ligg & Myers pf (7)	141½	141½	141½	— ½	141
4	Lima Locomotive	43	42½	42½	....	42½
15	Liquid Carb (4)	78½	78	78⅛	— ⅜	78
327	Loew's Inc (3)	80⅝	78	78	— 1	78
4	Loew's Inc pf (6½)	102⅝	102½	102½	— 1¼	102⅜
2	Loew's pf xw (6½)	91	91	91	— 1	90½
23	Loft Inc	4⅞	4½	4¾	....	4⅝
1	Long Bell Lumb A	13⅝	13⅝	13⅝	+ ⅛	13⅜
66	Loose Wiles Bis (2.70b)	70¼	67⅛	68	— 1½	68
10	Loose W Bis 1st pf (7) AS	125	125	125	— 1	125
107	Lorillard (P)	27	25½	25¾	— 1¼	25½
8	Louisiana Oil Ref	11⅛	10⅛	10⅛	— ⅞	10⅛
161	Louis Gas & El A (1¾)	48⅛	45⅛	45⅝	— 1⅞	45⅝
1	Louisv & Nash (7)	137¾	137¾	137¾	— ¼	137¼
28	Ludlum Steel (2)	40¼	39¼	39¼	— ⅞	39
	M					
16	MacAndrews & Forb (2.60)	39¼	35	39	+ 4⅛	39
38	Mack Trucks (6)	86⅛	85⅜	85⅜	— ⅜	85¼
7	Macy (R H) (2)	142½	140	140¼	— 2¾	140
6	Magma Cop (5)	52	51⅜	51½	+ ¾	51
7	Mallinson	10½	10	10	— 1	10
100	Manati Sugar AS	5½	5	5	....	5
100	Manati Sugar pf AS	23½	23½	23½	....	23
49	Manhattan El Sup	38¼	37½	38	— ½	37⅞
2	Manh Elec mod gtd (5)	36½	36½	36½	— 1⅜	36
8	Marlin Rockwell (2½b)	52¼	50⅞	51⅞	+ ⅞	51½
5	Marmon Motor (2)	28⅞	28	28⅜	+ ⅜	27⅞
1	Martin Parry	4¾	4¾	4¾	— ⅝	4¾
34	Mathieson Alkali (2)	49½	48	48½	— ⅞	48
15	May Dept Stores (2a)	55½	53¼	54⅞	— ⅜	53½
5	Maytag (2b)	21½	20⅝	20⅝	— ⅞	20½
1	Maytag pf ww (3)	39	39	39	+ ½	38½
3	McCall (2½)	48½	48½	48½	+ ½	48½
1	McCrory St B (2)	63	63	63	....	62
5	McGraw Hill Pub (2)	42½	42	42	+ 1	41¼
140	McKeesport Tin (4)	77⅛	76⅜	76½	+ 1	76½
3	McKesson & Rob (2)	29½	29½	29½	+ ½	29
2	McKesson & Rob pf (3½)	47⅛	47⅛	47⅛	+ ⅛	47⅛
1	McLellan Stores	15⅞	15⅞	15⅞	— ⅝	15¼
2	Melville Shoe (3)	37½	37½	37½	— ⅛	36⅛
10	Mengel (2)	21⅛	20½	20½	— ½	20½

Sales in hundreds		High	Low	Last	Chg	Bid
10	Mengel pf (7) AS	91½	91½	91½	....	91
188	Mexican Seab Oil	33¾	32	32	— 1⅜	32
63	Miami Copper (4)	33⅜	32½	32⅝	+ ⅛	32⅝
5	Michigan Steel (2½)	72	71	71	— 1⅛	70½
60	Mid-Cont Pet (2)	32⅝	31⅛	31⅛	— ⅞	31⅛
27	Mid State Oil ctf	2	1⅝	1¾	+ ¼	1⅝
46	Midland Steel (3)	46⅝	43	44⅛	— 2⅝	44
2	Midland Steel 1st pf (8)	102½	102	102	— 1	101
4	Miller Rubber	5⅜	5⅛	5⅛	+ ⅛	5
2	Minn Honeywell (3½b)	73	73	73	— 1⅛	70
15	Minn Mol Imp	21⅛	20¼	20¼	— ⅝	20
1	Minn Mol Imp pf (6½)	82	82	82	+ 1	83
1	Minn St P & S S M	34¾	34¾	34¾	+ 2¼	32½
164	Missouri Kan & T	64⅜	63½	63⅝	— ⅜	63⅝
4	Missouri K & T pf (7)	108¼	108	108¼	+ ½	108
6	Missouri Pacific	92¾	92⅛	92⅛	— 2⅜	92
1	Misouri Pac pf (5)	138⅞	138⅞	138⅞	+ ⅛	138¾
34	Mohawk Cpt Mills (3)	25⅝	25	25	— ⅞	25
2	Monsanto Chem (1¼a)	53⅜	53⅛	53⅛	— ⅛	50½
526	Montgomery Ward (3)	41⅜	39⅞	39⅞	— ⅞	39⅞
321	Moon Motor Car	16⅛	15	16	— ⅜	15⅞
2	Morrell & Co (4.40)	67⅜	66⅛	66⅛	— ⅜	66
10	Morris & Essex (3⅞) AS	82¾	82¾	82¾	+ ⅜	82¾
18	Mother Lode (.40)	2	2	2	....	1⅞
64	Moto Meter Gauge	6⅞	6⅜	6¾	+ ¼	6⅜
5	Motor Prod (2)	62½	61½	61½	....	62⅛
2	Motor Wheel (3)	32¾	32⅛	32⅛	— ⅜	32
3	Mullins Mfg	19	18⅞	18⅞	+ ⅜	18½
40	Mullins Mfg pf (7) AS	60	60	60	— 3	60
53	Murray Corp (2% J)	23⅜	21⅝	21⅞	— 1¼	21¾
	N					
65	Nash Motors (6)	48⅜	47⅛	47⅞	+ ⅛	47¾
7	National Acme (1½)	23⅞	23⅛	23½	— ½	23⅜
87	Natl Air Trans	24⅜	23⅛	23⅛	— 1	23¼
6	Nat Bellas Hess (1a)	13⅜	12⅝	12⅝	— ⅛	12½
55	National Biscuit (2.80)	89⅞	87½	88¼	— 1⅝	88¼
46	Nat Cash Reg A (4b)	68⅜	66½	66½	— 1	66
496	Nat Dairy Prod (2a)	54⅜	52	54	+ 2	53¾
2	Nat Dept Stores (2)	21⅜	21⅛	21⅜	+ ⅜	20½
20	Nat Dept St 1st pf (7) AS	89	89	89	+ 1	88½
1	Nat Distill Prod (2)	34½	34½	34½	— ⅛	34
6	National Lead (8b)	171	169	171	+ ¾	169½
210	Nat Lead pf A (7) AS	139	139	139	....	139
20	Nat Lead pf B (6) AS	119	119	119	+ 1⅜	117⅛
514	Nat Pow & Lgt (1)	56½	54	54⅝	— 1⅜	54⅝
3	Nat Radiator	3⅛	3⅛	3⅛	+ ⅛	3⅛
11	Nat Rys Mex 2d pf	1	1	1	....	1
1	National Surety (5)	93¾	93¾	93¾	+ ¼	92
20	National Tea (2)	35⅜	34⅛	34⅛	— ⅞	34
348	Nevada Con Cop (3)	31½	29⅞	30	+ ¾	30
1	Newport Co A (3)	75¼	75¼	75¼	+ 2¾	74½
15	Newton Steel (3)	54	53¼	53¼	— ½	53
5	New York Air Br (3.60) XD	45	44½	45	+ ⅝	44½
32	New York Central (8)	188	187	187	— 2¼	186
1	N Y Chi & St L (6)	138¼	138¼	138¼	— 1	136½
2	N Y Chi & St L pf (6)	110	109¾	110	....	109¾
1	N Y Dock	40	40	40	— 2	40
10	New York & Harlem (5) AS	280	280	280	— 9	278
43	N Y New Hav & Htf (6)	127	124½	124¾	— 1⅛	124½
4	N Y N H & Htf pf (7)	131⅞	131¾	131¾	— ¼	131⅛
40	N Y State Ry AS	2	2	2	....	1⅛
60	N Y Steam $6 pf AS	103½	102¾	102¾	— ¼	102¾
4	Norfolk Sou	30¼	29	30¼	+ ¼	29
50	Norfolk & West pf (4) AS	86	85⅝	85⅝	+ ⅛	85⅝
135	North Amer (10% J)	127⅜	125⅛	126	— ½	125⅞
1	North Amer pf (3)	54⅞	54⅞	54⅞	+ ⅜	54½
1	North Am Edis pf (6)	104⅜	104⅜	104⅜	— ⅛	104⅛
3	North Ger Lloyd (3.41)	54	54	54	....	53⅝
6	Northern Pacific (5)	94¼	93¼	93¾	— ½	93
4	Northern Pac ctf (5)	93⅛	93	93	— 1	93
20	Northwestern Tel (3) AS	50	50	50	....	45
1	Norwalk Tire & R	2½	2½	2½	....	2¼
	O					
10	Oil Well Supply	13⅞	12¼	12¼	— 1½	11¾
6	Oliver Farm	27½	27⅛	27¼	....	27⅛
1	Oliver F conv par (3)	42½	42½	42½	— ¾	42
3	Oliver F pr pf (6)	86¼	86	86¼	....	85
1	Omnibus	7⅜	7⅜	7⅜	+ ⅛	7¼
8	Oppenheim Collins	48¾	47¼	48¾	+ 1¾	48
130	Orpheum Circ pf (8) AS	85	82	85	+ 2	85
44	Otis Elevator new (2½)	72¾	71	71	— 2	71
3	Otis Steel (2½)	37⅞	37⅛	37⅛	— ½	37
10	Outlet pf (7) AS	107	107	107	+ 4	106
12	Owens Ill Glass (4a)	60⅜	59⅝	60	+ ⅛	59½
	P					
1	Pacific Coast	17	17	17	+ 2	17
20	Pac Coast 2d pf AS	15	15	15	— 1	15
93	Pacific Gas & El (2)	73	70½	71	— 1¼	70½
41	Pacific Light (3)	104	100⅝	101	— 2¾	101
85	Pacific Lt rts	5¼	5	5	— ⅜	4⅞
6	Pacific Oil stubs	1⅛	1⅛	1⅛	....	1⅛
480	Pac Tel & Tel (7) AS	153⅝	149	149	— 4	149
700	Packard Motor (1)	22⅜	21⅛	21⅝	— ¾	21⅝
12	Pan-Am Pet B	56½	55¼	55¼	— ⅛	55¼
4	Panhandle Pr & R	7¼	7⅛	7⅛	— ⅛	6⅞
207	Param Fam Lasky (4)	77	74⅞	75½	— 1	75½
50	Park & Tilford (3a)	33⅜	32	32½	— ½	32¼
3	Park Utah Mines	3¼	3⅛	3⅛	....	3⅛
133	Parmelee Trans (1½)	23⅞	22½	23	— ¾	22½
21	Pathe Exchange	5⅜	5¼	5½	+ ⅛	5¼
13	Pathe Exchange A	11⅜	11¼	11¼	— ½	11
6	Patino Min & Ent (3.89)	27⅜	26½	26½	— ½	26
13	Peerless Motor	10½	9⅜	9⅜	— ⅝	9¼
20	Penick & Ford (1)	44¼	43⅛	43½	— 1⅛	43½
4	Penney (J C) (3)	67⅝	67	67	— 1	67
2	Penney (J C) pf (6)	99	98½	99	....	98½
11	Penn Dixie Cement	10¼	10	10	....	10
96	Penn R R (4)	86⅛	84½	84½	— 1⅛	84½
1	Pere Marq pf (5)	97¼	97¼	97¼	+ ¼	97¼
100	Pere Marq pr pf (5) AS	98	98	98	....	98
1	Pet Milk (1½)	18½	18½	18½	— ½	17⅞
23	Phelps Dodge (3)	43½	40⅞	42¾	+ 1¾	42
11	Phila Rdg C & Ir	17	16⅞	17	....	16⅞
8	Philip Morris (1) XD	13¼	13	13¼	+ ⅛	13
58	Phillips Petrol (2)	39¼	38⅛	38⅝	— ⅝	38½
18	Pierce-Arrow A	30	28	30	+ 2	30
8	Pierce-Arrow pf (6)	76	74½	76	+ 1½	75½
8	Pierce Oil	2⅛	2	2⅛	+ ⅛	2
5	Pierce Oil pf	37	35	37	+ 3	37
95	Pierce Petrol	5⅞	5½	5⅞	+ ⅜	5¾
31	Pillsbury Flour (2)	36⅛	33	36	+ 3	35¾
2	Pirelli (3.14)	44½	44½	44½	....	44½
1	Pittsburgh Coal	64	64	64	+ 2¼	61⅝
1	Pitt Screw & Bolt (1.40)	21	21	21	....	20¾
10	Pitts Steel pf (7) AS	101½	101¼	101¼	....	101
4	Pitts & West Va Ry (6)	111⅛	109⅞	111⅛	+ 3⅛	110
16	Pittston Co new	22⅛	22	22⅛	....	22
19	Poor & Co (2)	31½	30½	30¾	— ¾	30½
2	Porto Ric Am T A (7)	71⅛	71	71	— ¾	71
20	Porto Ric Am T B	25¼	24	24⅝	— ⅛	24½
1	Postal T & C 7% pf (7)	102	102	102	— ¼	101
10	Prairie Oil & Gas (2)	53	52½	52⅝	— ⅞	51¼
24	Prairie Pipe Line (5b)	57	56	56	— ⅞	55¾
20	Pressed Steel Car	14⅜	13⅞	13⅞	— ⅞	13⅞
4	Pressed Steel Car pf (7)	71¾	71¼	71¾	+ ¾	71
31	Procter & Gamble (2)	67½	66½	67	+ ¼	67
14	Producers & Ref	11⅜	10⅞	10⅞	— ⅝	10⅞
110	Prod & Ref pf AS	35	35	35	....	35
191	Pub Ser Corp N J (3.40)	113½	109⅛	109⅛	— 4⅜	109⅛
1	Pub Ser N J 6% pf (6)	110	110	110	+ ½	110
1	Pub Ser N J 5% pf (5)	97½	97½	97½	+ ½	96⅞
86	Pullman (4)	84⅞	82½	84	+ ⅜	83¾
10	Punta Alegre Sugar	4⅜	4¼	4⅜	+ ⅜	4½
44	Pure Oil (1½)	25⅞	25¼	25¼	— ¼	25¼
20	Pure Oil pf (8) AS	113¼	113	113	+ ¼	113
23	Purity Bak (4)	77½	76	76¾	....	76½
	R					
4063	Radio Corp of Am	58⅜	55¾	56¾	+ ¾	56½
40	Radio Corp pf B (5)	85	81	82	+ 1	82
1	Radio Corp pf (3½)	55	55	55	....	55
1302	Radio Keith-Orp	39⅜	37	37½	+ 1⅛	37½
10	Railroad Sec (4) AS	75	75	75	....	74
75	Raybestos-Manhat (2.60)	48⅜	46	47¼	— ⅛	47
4	Reading Co (4)	128	127	127	— 1	126½
27	Real Silk Hos (5)	62¼	61⅝	61⅝	— ⅜	61½
4	Reis & Co	4⅜	4¼	4¼	— ½	4
221	Remington Rand (1.60)	43⅞	42⅛	43¼	+ ⅝	43⅛
1	Rem Rand 1st pf (7)	100	100	100	....	100
10	Rem Rand 2d pf (8) AS	101	101	101	+ 1	100½
30	Reo Motor (.80)	14	13¾	13¾	— ⅛	13⅝
27	Republic Ir & St (4)	82¾	79	79	— 3¼	79
8	Rep I & S cts	79⅛	77⅜	77⅜	— 2	76¾
3	Repub Ir & St pf (7)	114½	114	114½	+ ⅞	114½
12	Reynolds Spring	5⅞	5⅝	5⅝	....	5⅝
100	Reynolds Tob (3) AS	74½	74½	74½	— ½	71½
276	Reynolds Tob B (3)	56¼	55½	55½	....	55⅝
129	Richfield Oil Calif (2)	27⅜	26⅜	26⅞	— ⅛	26⅜
152	Rio Grande Oil (2)	25⅝	24⅝	24¾	— ½	24⅝
18	Ritter Dental (2½)	57½	56¾	56¾	— ⅜	55½
22	Rossia Ins (2.20)	46½	45⅝	45¾	— ¼	45½
84	Royal Dutch sh (3.20f)	54¾	53¾	53⅞	....	53⅞
	S					
34	Safeway Stores (5)	103	99¾	99⅞	— 2⅞	99½
20	Safeway St 7% pf (7) AS	108	108	108	— 1	107
170	Safeway St 6% pf (6) AS	96⅛	96	96	+ 1	95¼
14	St Joseph Lead (3b)	54⅝	53¼	53¼	— 1	53¼
7	St L San Fran Ry (8)	118⅜	117	117	— 1	116
21	St L San Fr pf (6)	101	100½	101	+ ⅞	100¼
1	St L Southwest	67	67	67	— 1⅞	66
95	Savage Arms (2)	31¾	29½	30⅞	+ 4⅝	30¾
20	Schulte Ret Stor	9	8¾	8¾	....	8¾
14	Seaboard Air Line	10⅝	10	10	— ⅝	9¾
3	Seagrave (1.20)	12¼	11⅝	12¼	— ⅛	12
92	Sears Roebuck (2½a)	88½	85⅝	86½	— ¾	86½

Sales in hundreds		High	Low	Last	Chg	Bid
5	Second Natl Inv	19⅜	18⅝	18⅝	— ⅝	18⅝
24	Seneca Copper	3	2¾	2¾	— ⅛	2½
236	Servel Inc	12½	11⅝	11⅝	— ⅛	11⅝
1	Sharon St Hoop (2)	31	31	31	— ½	30½
2	Sharp & Dohme	24½	23½	23½	— ½	23
163	Shattuck (F G) (1)	50¼	47⅝	48½	— ¾	48
41	Shell Union Oil (1.40)	24	23¾	23¾	— ⅛	23¾
2	Shell Union Oil pf (5½)	104¼	104	104	+ 1	103¼
1	Shubert Theater	15½	15½	15½	— ½	15
343	Simmons (3a)	52¾	47½	49	— 2½	48½
84	Simms Petrol (1.60)	34⅛	32	32	— 2	32
590	Sinclair Con Oil (2)	31⅞	29⅝	30⅛	— 1	30⅛
121	Skelly Oil (2)	39	37¼	38	....	37¾
3	Solv Am Inv pf ww (5½)	114	112½	112½	— 1½	112½
102	South Calif Edison (2)	67⅞	66	66	— ¾	66⅛
56	South Calif Edison rts	4¼	4	4⅛	....	4
1	South Dairies B	7⅛	7⅛	7⅛	— ¾	7⅛
20	Southern Pacific (6)	123¼	122⅜	122⅜	— 1⅜	122¼
15	Sou Por Rico Sug (2)	28	27¼	28	— ½	27½
2	Southern Railway (8)	129	128⅛	128½	— 1	127
3	Southern Ry pf (5)	99	99	99	— ½	99
2	Spalding (2)	42⅛	42	42	— 2	41½
22	Spang Chalfant	33⅛	32¼	32¼	— ⅞	32⅛
131	Sparks Withing (1)	23¼	22⅛	22⅞	+ ⅞	22¾
12	Spicer Mfg	30⅝	30	30	....	30
1	Spicer Mfg pf "A" (3)	45	45	45	— ⅛	45
3	Spiegel May Stern (3)	42	40¾	40¾	— 1½	39
448	Standard Brands (1½)	26½	26	26	....	26
2	Stand Com Tob	6⅛	6	6⅛	+ ⅛	6⅛
240	Standard Gas & El (3½)	124½	118¼	119	— 2⅞	119
1	Stand Gas & El pf (4)	65½	65½	65½	— ¼	65
6	Stand Investors	13⅛	12¾	12¾	— ⅛	12⅝
8	Stand Oil Exp pf (5)	101	101	101	+ ⅛	100⅝
130	Stand Oil Calif (2½)	69½	67½	67⅝	— ⅛	67¾
432	Stand Oil N J (2b)	76⅞	74¼	74⅞	— 1⅜	74⅞
132	Stand Oil N Y (1.60)	36	35⅝	35⅞	+ ¼	35⅝
34	Stand Oil of Kans (2)	39⅞	38	38	— 1¾	37¾
30	Stanley Co of Am AS	72	72	72	+ 2¼	68
36	Sterling Sec A	20½	19⅜	19⅜	— 1⅛	19¼
7	Sterling Sec pf (1.20)	14½	14¼	14¼	— ⅛	14⅛
5	Sterl Sec cv pf (3)	47	47	47	+ ½	46
128	Stewart Warner (3½a)	44½	43	43½	+ ½	43
130	Stone & Webster (4)	103	100½	100⅝	— 1⅜	100½
58	Studebaker (5)	42½	41⅜	41⅞	+ ⅝	41⅝
200	Studebaker pf (7) AS	125	125	125	+ 1	124¾
20	Submarine Boat	1¼	1⅛	1⅛	— ⅛	1
1	Sun Oil (1a)	64	64	64	— ⅞	62
50	Sun Oil pf (6) AS	103¾	103¾	103¾	+ ¼	103½
21	Superior Oil	7⅝	7⅜	7¾	— ⅛	7⅜
21	Superior Steel	28⅛	27	27	— ½	26⅝
1	Sweets Co of Am (1)	14¼	14¼	14¼	— ¼	14
1	Symington	5	5	5	— ⅜	5
5	Symington A	15¾	15⅛	15½	— ⅛	15½
	T					
3	Telautograph (1¼b)	20¾	20⅝	20¾	....	20¾
18	Tenn Cop & Ch (1)	16⅜	16	16⅛	+ ⅛	16⅛
100	Texas Corp (3)	59⅝	57¾	57⅞	— ⅝	58
37	Tex Gulf Sulphur (4)	64⅝	64	64⅛	— ⅛	64⅛
2	Texas & Pac Ry (5)	129½	128⅛	128⅛	+ 1½	127
8	Tex Pac Coal & O	12⅞	12⅛	12⅛	— ¾	12⅛
127	Texas Pac Land Tr	28⅝	26	26⅝	— 2	26½
90	Thatcher Mfg (1.60)	34⅝	32⅝	32⅝	— ⅞	32
1	Thatcher cvt pf (3.60)	47⅞	47⅞	47⅞	+ ⅜	44
2	The Fair (2.40)	29⅜	29	29	— 1	28⅝
7	Third Ave Ry	12	11½	11½	— 1	12
2	Third Natl Inv (1)	43½	43	43	— 1⅝	43
2	Thompson (J R) (3.60)	43	42½	42½	+ ½	42
3	Thompson Prod (2.40)	36½	36⅛	36⅛	+ ⅛	35
23	Thompson Starrett	18	16	16¼	— 1⅜	16⅛
1	Thompson Star pf (3½)	45½	45½	45½	....	43½
112	Tide Water As Oil (.60)	16⅜	16	16⅛	— ⅜	16⅛
5	Tide Wat Assoc pf (6)	87⅞	87¼	87¼	— ⅜	87
11	Timken Det Axle (.80)	19½	18⅞	18⅞	— ¾	18¾
62	Timken Roll Bear (3)	85¼	82¾	82¾	— 2⅛	83
11	Tobacco Prod	4⅜	4½	4⅜	+ ¼	4⅜
15	Tobacco Prod A	12	11½	11½	— ¼	11½
113	Transcont Oil new (.30)	19¾	19	19⅛	— ½	19⅛
7	Transue & Will St (1)	24½	23½	23½	— 1	23½
26	Trico Prod (2½)	41	39⅜	39⅜	— 1½	39¼
3	Truax Traer Coal (1.60)	18⅛	17⅜	17⅜	— ⅝	17
1	Truscon Steel (1.20)	35¼	35¼	35¼	— ¾	35½
1	Twin City Rap Tr (4)	22¾	22¾	22¾	— ¼	22
	U					
21	Underwood Elliott (5)	125	122½	122½	— 3	122½
1	Union Bag & Paper	13⅝	13⅝	13⅝	+ ⅛	13
203	Union Carbide (2.60)	104⅞	102⅛	103	— 1⅜	102½
14	Union Oil of Cal (2a)	47	46¼	46¼	— ½	46⅛
5	Union Pacific (10)	238	235½	238	+ ¾	238
7	Un Pacific pf (4)	85¾	84½	85¾	+ 1	84⅝
9	Union Tank Car (1.60)	37	36	36⅝	+ ¾	36½
1025	United Aircraft	93½	89	90	— ¾	90
7	United Aircr pf (3)	76	75	75	....	75
37	United Bisc (1.60)	51	50	50¼	— 1	50
92	United Carbon (2)	69⅜	65¼	66⅛	— 3⅜	66
7	Unit Cigar St	6	6	6	....	6
858	United Corp	45½	43⅝	43⅞	— 1⅜	43⅝
4	United Corp pf (3)	51	50¾	51	+ ⅜	50¾
10	United Dyewood AS	9⅝	9⅝	9⅝	+ ⅛	7
6	Un Elec Coal	14½	14¼	14¼	+ ⅛	14¼
23	United Fruit (4)	92⅞	91¾	92⅜	+ ⅝	92
687	United Gas & Imp (1.20)	44⅜	43	43⅛	— 1⅜	43⅛
3	Un G & Imp pri pf (5)	100	99⅝	100	+ ½	99½
12	United Paperbd	12¾	11¾	12	— ⅞	12
5	Un Piece Dye Wks (2)	30¾	29½	30½	+ 1⅜	30
2	U S Distrib	15⅜	15⅜	15⅜	— ⅝	15¼
2	U S Distrib pf (7)	71	71	71	+ 1	71
13	Un States Express	3¼	3	3	— ⅝	3
47	U S & Foreign Sec	31⅞	30½	30¼	— 1	30½
7	U S & For Sec pf (6)	99	96½	99	+ ½	96½
3	Un States Freight (3)	89	88½	89	....	89
3	U S Hoffman Mach (2)	27⅞	27⅞	27⅞	+ ¾	27
22	U S Ind Alcohol (6)	105½	103	103¾	— 1¼	103
8	U S Leather	11⅛	10¼	10¼	— ½	10⅜
125	U S Pipe & Fdry (2)	36¼	35	35	....	35
2	U S Pipe & F 1st pf (1.20)	18½	18½	18½	....	18⅝
21	U S Realty & Imp (5)	73⅝	71⅝	71⅝	— 1⅜	71¾
153	U S Rubber	34	32¼	32½	— ¾	32½
3	U S Rubber 1st pf	63⅜	61¼	61⅞	— 1⅛	61⅞
23	U S Smelt & Ref (3½)	36½	35⅛	35⅞	....	35⅞
1	U S Smelt & R pf (3½)	51	51	51	+ ¼	51⅛
803	U S Steel (7)	197⅜	193½	193½	— 3¾	193½
2	U S Steel pf (7)	145½	145	145	— ⅜	144½
15	U S Tobacco (4)	66	65⅝	65⅝	+ ⅜	65¾
15	United Stores A	9⅜	8⅞	9¼	+ 1	8½
1	United Stores pf	31	31	31	....	29½
4	Univ Leaf Tob (3)	36½	36½	36½	+ ¼	36½
43	Univ Pipe & Rad	7⅜	7	7¼	— ⅛	7
142	Util Pow & Lgt A (2)	42⅞	41¼	42	....	41¾
	V					
5	Vadsco	5⅞	5½	5½	— ¼	5½
128	Vanadium Corp (4b)	112	105⅛	106⅞	— 1⅜	106¼
15	Vick Chemical (2½)	44	43⅛	43⅛	— 1⅛	43
39	Virg Caro Chem	8½	8	8½	....	8¼
10	V C Chem 6% ptc pf	33½	32	32	— 1¼	32
50	Va El Pow 6% pf (6) AS	102½	102½	102½	— ½	103
110	Vulcan Detinning (4) AS	140	135	136	....	....
80	Vulcan Detin A (4) AS	135	131	132	— 7	130
	W					
30	Wabash Ry	65¼	63½	63½	— 1½	63
1	Wabash pf A (5)	88½	88½	88½	— ⅛	87½
121	Waldorf System (1½)	29½	29	29½	+ ⅛	29⅜
77	Walworth Co (2)	42⅜	41	41⅜	— ⅛	41
330	Ward Bak A AS	50	49	49	— 1¼	49
158	Ward Bak B	15¼	14⅛	14⅛	— ½	14½
5	Ward Bak pf (7)	77	76⅞	77	+ 3⅛	77
579	Warner Pictures (4)	80¼	77⅛	77½	— 1⅜	77⅝
11	Warner Pic pf (2.20)	70⅛	69⅞	70⅛	+ 1⅛	67
12	Warner Quinlan (1)	18½	18⅛	18⅛	— ⅛	18⅛
7	Warren Bros (8)	188⅛	185	185¾	— 2¼	185
20	Warren 1st pf (3) AS	64	64	64	+ ¾	60½
1	Warren Fdy & Pipe (2)	32⅜	32⅜	32⅜	— ⅜	32
12	Webster Eisenlohr	9⅛	8½	8½	— ⅜	8½
15	Wesson Oil & Snow (2)	28½	28	28	— ½	26½
160	West Penn El 6% pf (6) AS	100¼	100	100	+ ¼	100
160	West Penn P 6% pf (6) AS	110	109½	110	+ ½	110
9	West Dairy B	18⅞	18⅛	18⅛	— ⅛	18
95	Western Maryland	33⅞	32⅛	32⅝	— ⅞	32½
4	Western Pacific	29	29	29	— ⅛	29
6	Western Pac pf	51⅞	50⅞	50⅞	— ⅜	50
35	Western Union Tel (8)	189⅛	186	186¼	— 2¾	186¼
32	Westingh Air Br (2)	48½	48	48¼	— ⅛	48½
297	Westingh El & Mfg (5)	188	183⅛	184⅝	— ⅜	184½
50	West E & M 1st pf (5) AS	184	184	184	— 5⅛	180¼
3	Weston El Inst (1)	47⅛	46¼	46¾	— 1⅛	46¾
2	Weston El Inst A (2)	35	35	35	— ½	35
4	Westvaco Chlorine (2)	55	54	54	+ 1¼	53
1	Wextark Radio (2)	14	14	14	....	13
45	White Motor (2)	40⅜	39½	40	+ ⅜	40
8	White Rk Min Spg (4½b)	49¾	49	49	....	49
49	White Sew Mach	13⅞	12½	12¾	+ ⅜	12¾
3	White Sew Mach pf (4)	39¾	39	39¾	+ 2¼	38¾
1	Wilcox Oil & Gas	18	18	18	....	18
33	Wilcox Rich B (2)	27½	26⅛	26⅛	— 1⅛	26¼
70	Willys Overland (1.20)	9¾	9½	9⅝	....	9⅝
3	Wilson & Co	6⅛	6	6	— ½	5½
7	Wilson A	12¼	11¼	11¼	— 1¾	11
1	Wilson pf	53½	53½	53½	— ¾	52
137	Woolworth (2.40)	66½	64⅛	65⅜	— ⅛	65
149	Worth Pump & Mach	136¼	128	132¼	+ 6¼	132
2	Worth Pump & M pf B (6)	88	88	88	— 1	87
1	Wrigley Jr (Wm) (4)	68½	68½	68½	— ½	68½
	Y					
53	Yellow Tr & Coach	26	24¾	24¾	— 1⅛	24¾
240	Yellow Trk 7% pf AS	105	100	105	+ 15	105
98	Young (L A) S & W (3)	45⅝	45	45½	+ ¼	45¼
44	Youngst Sh & Tube (5)	149¼	147	147	— 2	147
	Z					
36	Zenith Radio	10¼	9⅛	9¾	+ ¼	9¼

Total sales, 5,312,660; previous day, 5,395,170; week ago, 5,029,240; year ago, 3,698,000; two years ago, 3,269,500; January 1 to date, 244,571,470; year ago, 301,870,000; two years ago, 200,028,830. XD—Exdividend. XR—Ex-rights. AS—Actual sales. (a) Plus extras. (b) Including extras. (d) Partly stock. (f) Paid last year. (h) Paid so far this year. (j) Payable in stock.

THE METAL MARKET.

New York, April 2 (A.P.).—COPPER—Quiet, electrolytic spot and futures, 18.

IRON—Steady, unchanged.

TIN—Steady, spot and nearby, 36.87; future, 37.12.

LEAD—Quiet, spot New York, 5.75; East St. Louis, 5.60.

ZINC—Quiet, East St. Louis spot and futures, 4.85.

ANTIMONY—8.00.

London, April 2 (A.P.).—STANDARD COPPER—Spot, £70 2s 6d; future, £68 12s 6d; electtrolytic, spot, £83 10s; future, £84.

TIN—Spot, £165 12s, 6s, future, £18 17s 6d.

ZINC—Spot, £18 5s; future, £18 17s 6d.

FOREIGN BONDS.

French Government 4s, 1917	39½
French Government 5s, 1931	40½
French Loan Premium 5s, 1920	53¼
French Loan 5s, 1928	40⅝
French Loan Premium 6s, 1920	40½
Belgian Premium 6s	28
Belgian Restoration 5s	26
British War Loan 6s	486¼
British Victory 5s	441½
Italian Cons. 5s	42½

TREASURY CERTIFICATES.

(Reported by J. & W. Seligman & Co.)

Rate.	Maturity.	Bid.	Offer.
4⅞	June 16, 1930	100 12-32	100 14-32
3⅛	Sept. 15, 1930	100	100 3-32
3½	Mar. 15, 1932	99 27-32	99 31-32
3½	Sept. 15, 1932	99 27-32	99 31-32
3½	Dec. 15, 1932	99 27-32	99 31-32
3½	Dec. 15, 1930	100 1-32	100 3-32

COTTONSEED OIL MARKET.

New York, April 2 (A.P.).—COTTONSEED OIL—Prime crude, 7.50; prime summer yellow, spot, 8.70; May closed 9.04; July, 9.29; September, 9.48; October, 9.47; November, 9.32.

I WILL SELL

$5,000 City Investment 1st mort. 6½% 1938 @ 90.

$4,000 2100 Mass. Ave. 1st mort. 7% 1932 @ 87½.

500 Miller Train Control "Old" @ $1.05.

37 Virginia Plate Glass @ 32.

20 International Bank "Old" @ 75.

1,500 Nat. Mort. & Inv. Com. "Old" @ 32½c.

10 Gayety Theater @ 110.

40 Action Advertising @ 7.

100 Atlantic Seaboard Airways. Bid.

THOMAS L. HUME

1412 G St. Nat. 1346-1347

Real Estate Loans

(D. C. Property Only)

6%

No Commission Charged

You can take twelve years to pay off your loan without the expense of renewals. $1,000 for $10 per month, including interest and principal. Large or small loans at proportionate rates.

PERPETUAL BUILDING ASSOCIATION

Established 1881

LARGEST IN WASHINGTON

Assets Over $20,000,000

Cor. 11th and E N.W

JAMES BERRY, President.
EDWARD C. BALTZ, Secretary.

WE WILL SELL

60 Mt. Vernon Savings @ 150.

5,000 National Press Bldg., 1st Mortg. 5½s 1950 @ 90.

5,000 Mayflower Hotel 1st Mortg. 6s 1948 @ 85.

5,000 Mayflower Hotel 2d Mortg. 6½s '48 @ 60.

500 Fairfax 1st & Ref. 6½s '43 @ 40.

500 Cavalier Apts., 1st Ref. 6½s, '48 @ 60.

25 F. H. Smith 7½% Pfd. Bid.

40 Real Estate Mortg. & Guaranty Units @ 7½.

125 Atlantic Seaboard Airways @ 5½.

WE WILL BUY

Hamilton Hotel Bonds.
Investment Bldg. Bonds.
National Mortg. & Invest. Com.
Racquet Club Bonds.
Great National Insurance.
Federal Security & Mortg.
Real Estate Mortg. & Guaranty.
Merchants Bank Investment.
Union Finance.

CAPITAL CITY CO.

509 Washington Bldg.

Phone District 8291-8292

6½% FIRST MORTGAGES

—secured on improved Washington Real Estate and backed by our $3,800,000 resources.

Employ your surplus funds to earn 6½% with unquestioned safety in Guaranty First Mortgage Bonds.

In denominations as low as $250

Stop in, or Send for Booklet "The Success Plan"

May Be Purchased on Monthly Payments

REAL ESTATE MORTGAGE & GUARANTY CORPORATION

Capital Resources Over $3,800,000

24 JACKSON PLACE

F. B. KEECH & COMPANY

Members of

New York Stock Exchange

Washington Stock Exchange — Chicago Stock Exchange

New York Curb Market — Chicago Board of Trade

Liverpool Cotton Exchange, Ltd., (*Assoc. Members*)

New York Cotton Exchange — New Orleans Cotton Exchange

Bremen Cotton Exchange (*Assoc. Members*) — Winnipeg Grain Exchange

N. Y. Coffee & Sugar Exchange, Inc. — Rubber Exchange of N. Y., Inc.

DIRECT PRIVATE WIRES

H CORNER 17TH ST., N. W., WASHINGTON

NEW YORK

CHICAGO PHILADELPHIA PROVIDENCE BROOKLYN

Real Estate Loans

THE loan plan of the Metropolitan Life Insurance Company is the result of their experience with home buyers throughout the United States.

Loans are made in the District of Columbia and nearby Maryland and Virginia by

WEAVER BROS INC. REALTORS

809 15th St. N.W. District 9486

Mortgage Loan Correspondent
Metropolitan Life Insurance Company

BOND PRICES LOSE IN VERY DULL DAY

Amusement Shares Prove Feature With Several Gaining Ground.

FOREIGN GROUP IS QUIET

New York, April 2 (A.P.).—Narrow price movements prevailed among the higher grade investment bonds today. It was an unusually dull session, even for the convertibles, and closing quotations proved to be irregularly lower. The composite price of 30 issues dipped below 100 for the first time since March 15.

Interest charges remained firm. Call money held at 4 per cent on loan calling while time funds were advanced a shade in the 30-day maturity. When the tightness incident to the first of the month has relaxed, however, an ease in money is anticipated, although there is little expectation that the abnormally low levels of March 15 will be duplicated. Dealers in commercial paper reported a livelier inquiry.

With rails, utilities and industrials of standard types only marking time, the chief moves of the day were in share privilege bonds and in the obligations of amusement companies. In addition, an upturn in United States Governments was noted but the demand for them was insignificant.

Convertibles Lose Ground.

Convertibles slumped, as was to be expected from the heaviness of stocks in the late dealings. American Telephone 4½s closed 4¼ points lower at 178¼. International Telephone 4½s lost 2¼, while Baltimore & Ohio 4½s, Atchison 4½s, Missouri Pacific 5½s and Texas Corporation 5s declined about a point.

Activity in the amusement stocks was closely paralleled in the various companies' bonds, most of which carry share features. General Theaters Equipment 6s soared 6½ points to the new high of 134½, but reacted somewhat to show a net gain of 4¾. Loew's 6s equalled their record price of 122, finishing 2 points lower for a net loss of 1½. Pathe 7s and Warner Brothers Pictures 6s were steady. Shubert Theaters 6s rose 3⅜ points on a small turnover.

Several investment rails found the market thin. Central Pacific first 4s, Northern Pacific general 3s and Union Pacific 4½s advanced a point on minor transactions. There was more significant firmness in Louisville & Nashville 4s, Morris & Essex 4½s, New York Central 4s, Union Pacific first 4s and St. Louis, San Francisco 4½s, but gains in these listings were offset by small declines in Santa Fe general 4s, Pennsylvania gold 5s, Big Four general 4s, Chesapeake & Ohio 4½s, and a few others. Western Pacific first 5s were unusually active but failed to move.

Standard Utilities Lag.

Standard utilities and industrials lagged, showing somewhat easier tendencies on a diminished volume of trading.

Foreign bonds were generally uninteresting. Rio de Janeiro 8s sold at 105, up a point. Most of the important European government loans remained firm and quiet.

Gains in the United States liberties and Treasuries ranged from 2 to 12 thirty-seconds, the maximum rise appearing in Treasury 3¾s.

The market is expecting a new $15,000,000 issue of Berlin City Electric 6½s, to be offered at about the price of the present bonds which closed today at 94, up a point.

New issues scheduled for tomorrow include $3,000,000 in Texas Gas Utilities first mortgage convertibles 15-year 6s at 98. The bonds will be exchangeable for Appalachian Gas Corporation stock.

LOCAL STOCK EXCHANGE

Sales—Regular call, 11:15 a. m.:
Wash. Gas 6s, '36, Ser. B, $500 at 104⅝, $2,000 at 104⅝.
Barber & Ross, Inc., 6½s, $5,000 at 89.
Capital Traction, 12 at 79, 10 at 79, 15 at 79¼, 5 at 79¼.
Potomac Elec. 6% pfd., 5 at 112⅝.
Potomac Elec. 5½% pfd., 3 at 108⅜.
Wash. Ry. & Elec. pfd., 2 at 97.
Federal-American Natl. Bank, 10 at 293.
Riggs Natl. Bank, 5 at 530.
Mergenthaler Linotype, 20 at 107¼.
Natl. Mtge. & Inv. pfd., 100 at 4¾.
After call:
Wash. Gas Light, 3 at 122, 10 at 122, 15 at 122.
Mergenthaler Linotype, 10 at 107¼.
Potomac Elec. 5½% pfd., 30 at 108¼.

BONDS. PUBLIC UTILITIES.	Bid.	Ask.
Amn. T. & Tel. Conv. 4s	101	....
Amn. T. & Tel. Conv. 4½s, '39	182	....
Amn. Tel. & Tel. Col. Tr. 5s	104¾	....
Ana. & Pot. River R. R. 1st 5s	83	84
An. & Pot. Riy. guar. 5s	93	....
C. & P. Telephone of Va. 5s	101	....
Capital Traction 1st 5s	96	96½
City & Suburban Ry. 1st 5s	82	....
Georgetown Gas Lt. 1st 5s	101	....
Pot. Elec. Power Cons. 5s	102	102½
Pot. Elec. Power gl. and ref. 6s	106⅝	....
Wash., Al. & Mt. Ver. ctf.	3	....
Wash., Balto. & Annap. 1st 5s	65	....
Wash. Gas Light Genl. 5s	101¼	102¼
Wash. Gas Lt. Co., Ser. A 6s	102½	103¼
Wash. Gas Lt. Co., Ser. B 6s	104½	105½
Wash. Ry. & Elec. Cons. 4s	87¾	88¾
MISCELLANEOUS.		
Barber & Ross, Inc.	89	92
Chamb'rlin-Vand'rb't Hotel	75	....
Chevy Chase Club 1st 5½s	100	....
Dist. of Col. Paper Mfg. 1st 6s	75	....
Pot. Joint Stock Land Bk. 5s	91	95
Wash. Consolidated Title 6s	89	95
Wash. Market Co. Stge. 5s	95	....
STOCKS.		
*Amn. Tel. & Tel.	262	....
Capital Traction	79¼	80
Washington Gas	121	133
Nor. & Wash. Steamboat	272	....
Potomac Elec. Power pfd. 6s	112⅝	113
Potomac Elec. Pow. pfd. 5½s	108¼	108¾
Wash. Ry. & Elec. com	600	....
Wash. Ry. & Elec. Co. pfd	97	97½
Wash., Balt. & An. com	6	....
Wash., Balt. & An. pfd	7	....
NATIONAL BANKS.		
Capital	250	300
*Columbia	410	....
*Commercial (stamped)	235	238
*District	216	230
Federal-American	293	300
Liberty	208	218
Lincoln	400	440
Metropolitan	375	385
*Riggs	530	535
Second	200	214
Washington	250	260
TRUST COMPANIES.		
*Amer. Security & Trust	427	435
*Continental Trust	127	140
Merchants Bank & Tr. Co.	125	131
National Savings & Trust	570	580
*Union Trust	265	300
Wash. Loan & Trust	490	500
SAVINGS BANK.		
Bank of Bethesda	63	67
Commerce & Savings	330	....
East Washington	24	35
Potomac Savings (new)	65	75
Sec. Sav. & Commercial	482	500
Seventh Street	305	....
*United States	530	....
Washington Mechanics	50	55
FIRE INSURANCE.		
American	300	....
Corcoran	150	....
Firemens'	40	43
National Union	25	27
TITLE INSURANCE.		
Columbia	9	12
Real Estate	160	175
Title & Inv. Co. of Md. com	20	30
MISCELLANEOUS.		
Barber & Ross, Inc., com	16	18
Chevy Chase Dairy pfd	103	108
Col. Sand & Gravel Co. pfd	93	100
D. C. Paper Mfg. Co. pfd	45	60
*Dist. Natl. Securities pfd	90	95
Emerson's Bromo-Seltzer (a)	31	33
*Federal Storage Co. pfd	110	125
Federal-American Co. com	32	35
*Federal-American Co. pfd	100	102
Lanston Monotype	111¼	116
Merch. Tfr. & Storage com	109	112
Merch. Tfr. & Storage pfd	100	103
Mergenthaler Linotype	107	107½
Natl. Mtge. & Inv. Co. pfd	4⅝	4¾
Peoples Drug Stores pfd	107	107⅞
Real Est. Mtge. & Guar pfd	7	7¼
Security Storage	115	118
Terminal Ref. & Wh'g Corp	49	52
The Carpel Corporation	26½	29
Wash. Mech. Mtge. Co. com	9⅛	11
Wash. Medical Bldg. Corp	90	100
Woodward & Lothrop pfd	107⅛	112

*Ex dividend.

OIL QUOTATIONS.

Oil City, April 2 (A.P.).—Credit balance, 2.80. Runs, 30,081; average runs, 30,081. Shipments, 75,409; average shipments, 130,365.

COMPLETE TRANSACTIONS OF YESTERDAY ON NEW YORK CURB MARKET

Sales in lots of $1,000.

DOMESTIC BONDS.

Sales	Issue	High	Low	Close
	A			
5	Alabama Pow 5s, 1968	102⅛	102	102⅛
10	Alabama Pow 4½s, 1967	96¼	96¼	96¼
1	Aluminum Co 5s, 1952	102½	102½	102½
46	Am Cmwlth Pow 6s, 1940	98½	98⅛	98⅜
53	Am Cmwlth Pow 6s, 1949	106⅛	105½	105½
173	Am & For Pow 5s, 2030	90	90	90
23	Am G & E 5s, 1928	97½	97	97½
6	Am G & Pow 6s, 1939	94½	94⅛	94½
47	Am Pow & L 6s, 2016	108	107¾	107¾
3	Am Roll M 5s, 1948	100	99¾	100
17	Appalach Pow 5s, 1956	100	99½	99⅝
298	Appalach Gas 6s, 1945	120	116¼	116½
13	Ark Pow & Lgt 5s, 1956	97½	97	97
9	Asso G & E 5½s, 1977	104⅛	104⅛	104⅛
12	Asso G & E 5½s, 1938	85½	84⅝	85½
10	Asso G & E 4½s, 1948 x w	92½	91¾	92½
14	Asso G & E 4½s, 1948 w w	117	115½	115½
1	Asso G & E 4½s, C, 1949	86	86	86
8	Asso Sim Hdw 6½s, 1933	86	86	86
22	Assoc Tel Util 5½s, C, 1944	101⅞	101¾	101¾
10	Assoc Tel Util 5½s, C, 1944 new	101½	101¼	101½
2	Atl Fruit & Sug 8s, 1949	4⅛	4⅛	4⅛
1	Atlas Plywood 5½s, 1943	85	85	85
	B			
1	Bell Tel Can 5s, A, 1955	102	102	102
1	Boston & Me 6s, m 1933	102¼	102¼	102¼
10	Boston & Me 2nd 5s, 1955	100½	100½	100½
	C			
14	Can Pac Ry 5s, 1954	102½	102½	102½
5	Capital Admin 5s, A, 1953 w w	90¼	90¼	90¼
7	Caroline P & L 5s, 1956	101¾	101½	101¾
20	Cent St El 5½s, 1954	88	87¾	87¾
3	Cent St El 5s, 1948	81	81	81
1	Cent St P & L 5½s, 1953	91	91	91
82	Chi R I & Pac 4½s, 1960	103⅝	103	103
1	Chic Ry cod 5s, 1927	77½	77½	77½
14	Chic Milw & St Paul 4¾s, 1999	100½	100½	100½
1	Cities Ser 5s, 1966	87½	87⅜	87⅜
5	Cities Ser Gas 5½s, 1942	88⅝	88⅜	88⅜
3	Cities Ser G Pipe 6s, 1943	95	95	95
1	Cities Ser Pow 5½s, 1952	92	92	92
1	Cleve El Illum 7s, 1941	107	107	107
6	Cleve Term Bldg 6s, 1941	97½	97½	97½
6	Cons Gas Balt 5½s, E, 1952	106¼	106¼	106¼
11	Cont Gas & El 5s, A, 1958	90¾	90½	90¾
4	Cont Oil 5½s, 1937	98	97½	97½
22	Crown Zeller 6s, 1940	98⅝	98	98
1	Cudahy P 5½s, 1937	98	98	98
2	Cudahy Pack 5s, 1946	100⅝	100⅝	100⅝
	D			
2	Delaware El Pow 5½s, 1959	96	96	96
7	Denv & Salt Lake 6s, 1960	75⅛	75	75
2	Denv & Salt Lake 6s, A, 1950	102	102	102
11	Det Inter Bridge 6½s, 1952	87½	87¼	87½
5	Dix Gulf Gas 6½s, A, 1937 w w	93½	93	93¼
	E			
7	East Util Inv 5s, 1954	86½	86	86½
3	Ed Elec Ill 5s, 1933	101¾	101½	101¾
36	Elec Pow & Lt 5s, 2030	92⅝	92⅜	92⅝
20	Empire O & R 5½s, 1942	88½	87½	87½
	F			
1	Fairbanks Morse 5s, 1942	96¾	96¾	96¾
13	Firestone Cot M 5s, 1948	93	92½	92½
7	Firestone Tire 5s, 1942	96	95	96
6	Fisk Rub 5½s, 1931	55	54	55
43	Fla Pow & Lt 5s, 1954	91⅝	91⅜	91⅝
	G			
1	Garlock Pack 6s, 1939	104	104	104
11	Gatineau Pow 5s, 1956	96	95¾	96
5	Gatineau Power 6s, 1941	99½	99½	99½
38	Gen Bakins Co 5½s, 1940	97½	97¼	97⅜
3	Gen Ind Alcohol 6½s, 1944	73	72	72
3	Gen Rayon 6s, A, 1948	79	79	79
16	Gen W W & E 6s, B, 1944	95½	95	95
25	Georgia Power 5s, 1967	100	99⅝	100
15	Grand F & W 6s, 1948	91½	90⅞	91½
2	Grand Trunk 6½s, 1936	107¼	107¼	107¼
4	Gulf Oil Pa 5s, 1937	101	100¾	101
5	Gulf St Ut 5s, A, 1956	97	97	97
	H			
1	Hood Rubber 5½s, 1936	88	88	88
62	Houston Gulf Gas 6½s, 1943, ww	93½	92¾	93
25	Houston Gulf Gas 6s, A, 1943	93¼	92½	93¼
12	Hygrade Food 6s, A, 1949	64¼	63¾	63¾
	I			
2	Ill Pow & Lt 5½s, B, 1954	99⅞	99⅞	99⅞
82	Indept Oil 6s, 1939	108⅛	108	108
6	Indianapolis Pow & Lt 5s, A, 1957	99½	99¼	99½
31	Inland Util 6s, 1934	100	99½	100
205	Insull Util Inv 6s, B, 1940	111	110⅛	110⅛
15	Interl Pow Sec 7s, E, 1957	101	100½	101
9	Interl Sec Am 5s, 1947	87	87	87
2	Interstate Pow 6s, 1952	91	91	91
5	Inters Power 5s, 1957	92¼	92⅛	92¼
3	Invest Bond & Sh 5s, 1947	90	90	90
6	Invest Co 5s, A, 1947, ww	100	100	100
14	Invest Co 5s, A, 1947, xw	81½	81	81¼
	K			
5	Kelvinator 6s, 1936, xw	88	88	88
5	Koppers Gas & C 5½s, 1950	102⅝	102⅝	102⅝
3	Koppers Gas & C 5s, 1947	99¾	99⅝	99¾
	L			
10	Laclede Gas 5½s, D, 1960	102⅞	102¾	102¾
3	Lehigh P S 6s, A, 2026	105½	105½	105½
8	Libby, McN & L 5s, 1942	95	94½	95
5	Lone Star Gas 5s, 1942	97½	97½	97½
6	Louisiana Pow & Lt 5s, 1957	96¼	96	96¼
	M			
13	Mass Gas 5½s, 1946	104½	103¾	103¾
4	Memphis Nat Gas 6s, 1943	104	103¾	104
2	Metro Edis 4½s, D, 1968	98¼	98¼	98¼
4	Milw Gas & El 4½s, 1967	99¼	99¼	99¼
21	Miss River Fuel 6s, 1944, ww	120½	120¼	120½
150	Mo Pacific 5s, H, 1980	100¼	100¼	100¼
2	Montreal L H & P 5s, A, 1951	101	101	101
1	Morris & Co 7½s, 1930	100⅝	100⅜	100⅜
	N			
11	Narragansett 5s, 1957	100¾	100¼	100¼
3	Nathan Strauss 6s, 1938	75	75	75
30	Nat Pub Serv 5s, 1978	82⅝	81⅜	81⅜
5	Nat Tr Journal 6s, 1938	40	38½	38½
1	Nebraska Pow 6s, A, 2022	108⅝	108⅝	108⅝
2	New Eng Gas & El 5s, 1948	91	91	91
8	New Eng Gas & El 5s, 1947	92	91½	92
5	N Y, Chi & St Louis R R 4½s, 1978	97½	97½	97½
5	N Y Foreign 5½s, 1948, ww	90	89	90
13	N Y Pow & Lt 4½s, 1967	94½	94	94
4	Nor Ind Pub Ser 5s, C, 1966	102⅛	102	102
8	Nor Ind Pub Ser 5s, 1969	101½	101½	101½
	O			
4	Ohio Power 4½s, D, 1956	94½	94¼	94¼
2	Oswego River Pow 6s, 1931	100⅝	100⅝	100⅝
	P			
4	Pac Gas & El 4½s, E, 1957	95¾	95½	95¾
7	Pac W Oil 6½s, 1943, ww	91½	91⅛	91¼
14	Penn Dk & Ware 6s, 1949	98½	98	98½
5	Penn Ohio Edison 6s, 1950, xw	103⅝	103½	103⅝
9	Penn Ohio Edison 5½s, B, 1959	100	99⅞	100
1	Penn Pow & Lt 5s, B, 1952	101	101	101
47	Penn R R 4½s, 1970	95⅜	95¼	95¼
10	Peop Lt & Pow 5s, 1979, ww	91½	91½	91½
21	Phila Elec 5½s, 1972	105¾	105½	105⅝
5	Phil Sub Gas & E 4½s, 1957	97⅞	97⅞	97⅞
5	Pitts Steel 6s, 1948	102⅞	102¾	102¾
25	Potomac Edis 5s E, 1956	99½	99	99
20	Pug Sd P & L 5½s, 1949	102⅜	101¾	102¾
30	Pure Oil 5½s, 1940	98	97⅝	97⅝
	R			
6	Reliance Mang 5s A, 1954	94¼	94⅛	94¼
7	Roch Cent Pow 5s, 1953	82⅝	82⅛	82⅛
	S			
6	San Ant Pub Ser 5s B, 1958	97¾	97¾	97¾
9	Schulte R E 6s, 1935	93½	93	93½
1	Schulte R E 6s, 1935, xw	76⅛	76⅛	76⅛
1	Servel Inc 5s, 1948	70¾	70¾	70¾
8	Shawing W & P 5s C, 1970	100⅝	100⅝	100⅝
12	Shawing W & P 4½s A, 1967	94	94	94
1	Shawsheen 7s, 1931	100½	100½	100½
5	Silica Gel 6½s, 1932, ww	106	105½	105½
10	Simmons 5s, 1944, ww	96	96	96
57	S E P & L 6s A 2025, x	106⅛	105⅞	106⅛
5	South Cal Ed 5s, 1944	101¼	101¼	101¼
21	South Cal Ed 5s, 1951	102½	101½	101⅝
1	South Cal Ed 5s, 1952	102½	102½	102½
1	South Cal Gas 6½s, 1935	103	103	103
7	South Cal Gas 5s, 1937	93¾	93½	93¾
45	Southern Nat Gas 6s, 1944	99¾	99⅛	99¾
2	Sou'west G & E 5s A, 1957	95½	95⅛	95½
8	So'west P & L 6s A, 1922	106½	106⅜	106½
8	Stand Inv 5½s, 1939	93½	93	93
42	Stand P & Lt 6s, 1957	100¼	99⅝	100
5	Sun Oil 5½s, 1939	101¾	101¾	101¾
....	Swift Co 5s, 1932	101	100⅞	100⅞
	T			
9	Tex P & Lt 5s, 1956	99¼	99¼	99¼
10	Thermoid Co 6s, 1934	98¾	98¼	98⅝
138	Tri Util 5s, 1979	100	99⅞	100
	U			
1	Ulen & Co 6s, 1944	93½	93½	93½
3	Union Elec 5s B, 1967	102	102	102
16	Union Oil of Calif 5s, 1945	99⅝	99⅛	99½
2	United Am Inv 5s A, 1948	96½	96½	96½
2	Un Lgt & Ry 5½s, 1952	93	93	93
3	Un Lgt & Ry 6s A, 1952	103¼	103¼	103¼
2	U S Rub 6½s, 1934	97½	97½	97½
2	U S Rub 6½s, 1935	97	97	97
5	U S Rub 6½s, 1936	96⅝	96⅜	96⅜
1	U S Rub 6½s, 1939	96½	96½	96½
1	U S Rub 6½s, 1940	97	97	97
	V			
2	Valvoline Oil 7s, 1937	103½	103½	103½
15	Virg Ry 4½s B, 1962	97½	97⅜	97½
	W			
37	Wabash R R 5s D, 1980	100⅝	100½	100⅝
9	Waldorf Ast 7s, 1954	93	93	93
3	Webster Mil 6½s, 1933	97½	97½	97½
4	West News Del 6s, 1944	91⅝	91¼	91⅝
5	West Texas Util 5s A, 1957	92½	92½	92½
23	Western Union 5s, 1960	103⅜	103	103⅜

FOREIGN BONDS.

Sales	Issue	High	Low	Close
	A			
1	Agri Mtg Bk 7s, 1946	87	87	87
	B			
5	Buenos Aires Prov 7½s, 1947	101¾	101½	101¾
1	Buenos Aires Prov 7s, 1952	99¾	99¾	99¾
	C			
1	Chile Mtg Bk 6s, 1931	99¾	99¾	99¾
7	Chile Mtg Bk 6s, 1962	92	91⅝	92
15	Com Privat Bk 5½s, 1937	89⅝	89⅝	89⅝
7	Cuba Rep 5½s, 1945	98	98	98
	D			
6	Danish Con 5½s, 1955	100	99	99
1	Danzig Port 6½s, 1952	85	85	85
3	Den Mtg Bk 5s, 1972, IX	97½	97½	97½
	E			
36	Europ Elec 6½s, 1965	101	100⅝	100⅝
	F			
1	Fin Ind Bk 7s, 1944	99⅞	99⅞	99⅞
13	Frankfort 6½s, 1953	95½	95	95½
	G			
34	Gelsenkirchen 6s, 1934	96	95¾	95¾
28	Ger Cons Mun 7s, 1947	97⅛	97	97⅛
8	Ger Cons Mun 6s, 1947	90½	90	90½
1	Guan & West R R 6s, A, 1958	50	50	50
	H			
1	Hamburg El 5½s, 1938	87½	87½	87½
38	Hanover St 6½s, 1949	93¼	90	93¼
2	Hanover City 7s, 1939	98	97¾	98
40	Hanover Cred 6s, 1931	99¼	99⅛	99¼
8	Helsingfors 6½s, 1960	95½	95	95
1	Hung Ital Bk 7½s, 1963, AC	90½	90½	90½
	I			
3	Isotta Fras 7s, 1942, xw	88	88	88
31	Ital Sup Pow 6s, A, 1963, xw	80	79¾	80
	M			
2	Maranhao Brazil 7s, 1958	84½	84½	84½
1	Medellin Col 7s, 1951	87	87	87
5	Mendoza Pr 7½s, 1951	93	93	93
	P			
2	Parana Braz 7s, 1958	80	80	80
2	Potrero Sug 7s, 1947, xw	77	77	77
8	Prussia F S 6½s, 1951	97	96	96¾
5	Prussia F S 6s, 1952	91¼	91	91
	R			
4	Rio Jan 6½s, 1959	82	82	82
82	Royal Dutch 4s, 1954	90	89¾	89⅞
12	Ruhr Gas 6½s, A, 1953	88	87⅝	87⅝
5	Ruhr Housing Corp 6½s, 1958	87½	87½	87½
5	Roumania Inst 7s, 1959	85	85	85
	S			
3	Saarbrueck 7s, 1935	100	99¼	100
6	Santa Fe Arg 7s, 1945	93	93	93
3	Santiago Chile 7s, 1949	99	98½	99
6	Sauda Falls 5s, A, 1955	101	100⅛	100⅛
3	Stinnes 7s, 1936, xw	85½	85⅛	85½
8	Stinnes 7s, 1946, xw	82½	81¾	82½
54	Sydney N So Wales 5½s, 1955	90½	90¼	90½
	U			
5	Unit El Serv 7s, 1956, xw	97½	97½	97½
16	United Stl Wks 6½s, A, 1947, ww	93	92½	92½

Total stock sales today, 1,604,100 shares; total stock sales year ago, 920,500 shares. Total bond sales today, $3,417,000; total bond sales year ago, $4,424,000.
AS—Actual sales. XD—Ex dividend. R—Ex rights. (a) Plus extra in stock. (b) Plus 10% in stock. (f) Payable in stock. (g) Partly extra. (h) Plus 5% in stock. (j) Partly stock. (r) Cash or stock. (ur) Under rule. (wi) When issued. (n) New. (ww) With warrants. (xw) Without warrants.

Sales in hundreds.

Sales	Issue	High	Low	Close
	A			
10	Acme Wire vtc (2a)	51	50¾	50¾
2	Aero ww	2⅝	2½	2⅝
1	Aero Sup B	11¼	11¼	11¼
5	Agfa Ansco	23	22	22
2	Ainsworth M (2½a)	33½	33	33
1	Air Invest vtc	5¾	5½	5½
5	Alexander Indust	1⅞	1⅞	1⅞
1	All Amer Gen Corp	20¾	20⅛	20⅛
4	Allegheny Gas	8¼	7⅞	8
1	Alles & Fisher	14⅝	14⅜	14⅝
6	Allied Aviation	2	1⅞	2
1	Allied Mills (.60)	11	11	11
1	Allied Int Inv	4⅛	4⅛	4⅛
1	All Int Inv cv pf(3)	⅜	⅜	⅜
1	Allison Drug B	¾	½	½
13	Aluminum Co Am	344½	335	341½
1	Alum Co Am pf (6)	108	108	108
2	Aluminum Ltd	209	201	209
2	Am Arch (3)	47⅞	47⅞	47⅞
1	Am Beverage	5⅛	5⅛	5⅛
1	Am Brit & Cont	8	8	8
3	Am Br Bov Fd	10⅜	10	10⅜
6	Am Capital B	9	8⅜	9
1	Am Chain (3)	64⅞	63⅛	64¾
5	Am Cit P&L A (3r)	47½	47	47
30	Am CP&L B(10%f)	28⅝	27½	27⅞
26	Am C Pow A(10%f)	27⅝	26⅞	27¼
1	Am C Pow B(10%f)	40	40	40
5	Am Com P opt war	4⅜	4¼	4¼
111	Am Cont Oilfields	⅛	¼	¼
80	Am Cyan B (1.60)	33⅞	33¼	33½
4	Am Equities	20	19½	19¾
75	Am & Fgn Pow ww	73¼	70	70
2	Am Gas & El (1a)	154	150	150
31	Am Invest B	14⅞	14	14⅛
2	Am Invest ww	6⅞	6¾	6¾
25	Am Lt & T (10)AS	297	297	297
2	Am Lt & Trac new	74⅞	74½	74½
50	Am Mfg (4) AS	56	56	56
1	Am Mfg pf (5)	2¼	2¼	2¼
4	Am Nat Gas	14⅜	13⅞	13⅞
1	Am Service	9⅛	9⅛	9⅛
1	Am Sta P S A(1.60)	22⅝	22⅝	22⅝
107	Am Superpower (1)	35¼	33½	34
2	Am Super 1st pf (6)	100⅛	100⅛	100⅛
7	Am Thread pf (¼)	3⅜	3⅜	3⅜
28	Am U&G B vtc(.40)	13⅜	13	13⅜
1	Am Yvette	4	4	4
2	Amrad Corp	25	22	22
1	Amster Trad (1½)	26⅝	26⅝	26⅝
6	Anchor P P (10%f)	11⅛	10¾	10¾
19	Anglo Ch C Nitra	29⅝	28½	29
5	Arcturus Rad Tube	19	18	19
17	Arizona Globe	⅛	⅛	⅛
59	Arkansas Nat Gas	16½	16	16
412	Ark Nat Gas A	16¼	15¾	15⅞
3	Ark N Gas pf (.60)	7⅞	7⅞	7⅞
3	Art Metals Wks (3)	19⅝	19⅝	19⅝
17	Asso El Ind Ltd	7½	7	7
8	Asso Gas & El	50	49	50
92	Asso G&E A (2.40g)	43¼	41⅞	41⅞
2	Asso G & E deb rts	10⅜	9¾	10⅜
1	Asso Laund (.20a)	1⅜	1⅜	1⅜
1	Asso Rayon	4⅛	4⅛	4⅛
1	Asso Rayon pf (6)	52	52	52
2	Asso Tel Ut (7%f)	28¼	28⅛	28¼
2	Asso Tel Ut rts	1	¾	1
1	Atl Fruit & Sug	⅜	⅜	⅜
2	Atl Sec Corp	24	23⅞	24
2	Atlas Plywood (2)	25¼	24½	25⅛
4	Autom Mus A (1)	8	7⅜	7½
2	Aviation Corp Amer	48½	46	47⅞
2	Aviation Sec	15	14½	15
	B			
250	B'cock & W 9g AS	135	134	135
2	Bahia Corp	4½	4¼	4½
1	Bellanca Airc vtc	7⅜	7⅜	7⅜
2	Blaw Knox (1½)	36⅛	36	36
5	Bliss E W (1)	27	26⅛	27
100	Blue Ridge	15	14⅝	14⅞
39	Blue R cvt pf (3r)	44⅞	44¼	44½
1	Bower Ball Bearing	14⅛	14⅛	14⅛
70	Brazil Tr & Lt (2)	48⅝	46⅞	47
2	Brill A (.65)	11⅜	10¾	10¾
1	Brill B	4	4	4
1	Brillo Mfg	10	10	10
1	Brown Fence A 2.40	27⅛	27⅛	27⅛
1	Buf N& EP pf 1.60	25¾	25¾	25¾
1	Burco w w	3	3	3
4	Burma Ltd (31g)	3⅜	3⅜	3⅜
26	Butler Bros (.30)	13	11	13
3	Bwana M'Kubua	5	5	5
	C			
5	Cable R Tube vtc	6⅜	5⅜	6⅜
2	Cable & Wire A	2⅞	2⅞	2⅞
10	Cable & Wire B	1½	1½	1½
2	CAM Co vtc	1	⅞	⅞
26	Camden Fire Ins 1	53¾	53	53
74	Can Marc Wireless	6⅛	5¾	5⅞
26	Can Pac Ry new	53¾	53¼	53¼
2	Canada G & A 1½	24	23⅛	23⅛
1	Carnation Co 1½a	28⅝	28⅝	28⅝
2	Celanese pf (7)	88	88	88
50	Celluloid 1st p 7 AS	102⅞	102⅞	102⅞
9	Central At States	6⅜	5⅜	6⅜
24	Cent P Serv A 1¾r	41⅜	41⅛	41⅜
1	Cen Pub Serv new	32⅝	32⅝	32⅝
37	Cen States El .40a	38⅞	36⅞	37⅝
1	Cen Sta El pf x w 6	82	82	82
12	Centrifugal Pipe .60	8¼	8	8¼
5	Chain Strs Develop	5	5	5
2	Chain Strs Stock	14⅞	14⅝	14⅝
55	Chatham P A n vtc	25	24½	24½
12	Chem Nat A n vtc	25⅛	24	24½
2	Chesap & Ohio new	60	59¼	59¼
543	Cities Service .30a	43⅜	41¾	41⅞
2	Cities Serv pf (6)	93¾	93	93¾
2	Cleve Elect Il 1.60	86¼	84	84
4	Cleve Tract (1.60)	31½	30⅝	31
17	Colombian Syn	⅛	⅛	⅛
2	Colon Oil	6⅞	6¾	6¾
5	Colt Pat Fire (2)	31½	31	31½
18	Columbia Picture	44¾	43	43¾
20	Com'w Edi (8) AS	289¾	289¾	289¾
240	Com'w & So ww	6⅛	5⅞	6
3	Com W W (6%f)	17⅜	17	17⅜
2	Cons Aircraft	24¾	24⅛	24¾
2	Cons Cop Min	7⅝	7⅝	7⅝
2	Cons Dairy Pr (2)	15½	15½	15½
5	Con G & E B(3.60)	124⅛	122	122¾
2	Cons Gas U A(2.20)	30⅝	30	30⅝
4	Cons G Ut B vtc	14¼	13¾	14
2	Cons Instrument	4½	4½	4½
4	Cons Laundries	14¾	14¼	14¾
2	Cons Ret Sts (1)	11¼	11	11⅛
7	Cooper Besse (2)	38	35½	38
2	Cooper B pf A (3)	45	44¾	45
2	Copper Range (2)	16¼	15⅞	16¼
139	Cord Corp	17⅛	16¼	16½
15	Corroon & Rey	16⅜	15	15½
1	Cor & Rey pf A (6)	77¼	77¼	77¼
6	Cosden Oil	56	53¼	53¼
1	Coty Soc Anon rcts	41⅝	41⅝	41⅝
5	Creole Petrol	6⅝	6⅝	6⅝
3	Cresson Gold (.06)	⅝	⅝	⅝
25	Crocker & Wheeler	30	29	29
1	Crown Cent Pet	¾	¾	¾
1	Cuban Cane Pr ww	⅝	⅝	⅝
1	Cuneo Pr pf (6¼)	88	88	88
6	Curtiss Wr Air ctf	6	5¼	6
2	Curtiss Wr Fly	11	10½	11
48	Curtiss Wright ww	3¼	3	3¼
1	Cusi Mex Min	1¼	1¼	1¼
	D			
4	Darby Pet (1)	10⅝	10	10
1	Dayton Airplane	4⅛	4⅛	4⅛
1	Decca Rec	1	1	1
2	Deere & Co new	149⅝	148	148
60	De Forest Radio	7⅛	6½	6½
1	Derby Oil	7⅛	7⅛	7½
17	Detroit Aircraft	8¼	8	8
2	Dixie Gas Util	20⅛	18⅛	19⅝
30	Dolores Esperanza	⅛	⅛	⅛
2	Douglas Airc (¾)	20¼	20	20
50	Draper C (3g) AS	65	65	65
22	Dresser Mfg A (3½)	43⅝	43⅛	43¼
4	Driver Harris	65⅛	64	64
2	Dubilier Condenser	10⅛	9½	9½
25	Duke Pow (5a) AS	194	191½	191½
5	Durant Mot	4⅜	4⅜	4⅜
	E			
2	East G & Fuel	38⅝	38	38
149	East Sts Pow B(1)	35	32	33⅜
2	East Util A	15⅛	14¾	15½
36	Eisler Elec (1½)	19⅞	18	19⅞
501	El Bd & Sh (6%f)	112¼	109¼	109½
2	El Bd & Sh pf (6)	107⅞	107½	107⅞
23	El Pow Asso (1)	36⅞	35	35
7	El Pow Asso A (1)	34½	33	33
40	El P & L opt ww	74	70	71
4	Elec Share (1a)	31⅜	30⅛	31
3	Elec Share pf (6)	108	107	107⅞
1	Emp G & F 7% p(7)	90⅛	90⅛	90⅛
2	Empire Pow (2)	56⅛	55½	55½
2	Emp P S A(1.80)	23	22½	23
4	Empire Steel	7	6⅛	7
2	Employ Reins(1½)	25	25	25
1	Eng Gold Mines	1¼	1¼	1¼
2	Europe El A	20	20	20
2	Europe El deb rts	8¾	8¾	8¾
8	Evans Wallo Lead	4½	4	4
15	Excell A & T (1.20)	21¼	19¾	21¼
	F			
2	Fabrics Finishing	4¾	3⅝	4¾
10	Fajardo Sug AS	60¼	60	60¼
1	Fansteel Prod	10	10	10
1	Federal Screw (3)	36⅜	36⅜	36⅜
2	Fiat rcts (1¼)	18	18	18
6	Fiat deb rts	2⅛	2⅛	2⅛
25	Fokker Aircraft	33¾	32⅝	33¼
2	Foltis Fischer	8	7½	8
5	Ford Mot. Can. A	34½	33½	34½
10	Ford M. France(.39)	10⅝	10	10
19	Ford M Ltd(.37½)	18⅞	18½	18½
5	Fox Theater A	7⅛	6⅞	7
	G			
1	Garlock Pack(1.20)	28⅞	28⅞	28⅞
1	Gen Alloy	9	9	9
138	Gen Bak	4¼	4⅛	4¼
23	Gen Bak pf (3)	41	40⅛	40½
42	Gen El Ltd rct(½)	14	13⅜	13⅜
1	Gen Empire	28	27¾	27¾
2	Gen Gas & E cv pf	96¼	96	96
1	Gen G & E cv pf B	92½	92½	92½
3	Gen Ldy Mach	6⅞	6½	6⅞
5	Gen Pete new	35⅜	35¼	35⅜
15	Gen Real & Util	16⅛	15⅛	16
2	Gen Real & U pf(6)	96½	96	96
2	Gen Wat Works(2)	28½	28	28
1	Georgia Pow pf (6)	102½	102½	102½
1	Gilbert Co (1)	15⅞	15⅞	15⅞
5	Glen Alden Coal(8)	100⅞	100	100
6	Globe Underwriters	14½	14¼	14½
56	Gold Seal Elec	5⅜	5	5⅛
55	Golden Center Min	6⅜	5½	5⅞
140	Goldman S (6%f)	45½	43½	43½
3	Gotham Knitbac	2⅝	2¼	2¼
2	Graymur	43½	43	43
120	Gt A & P nv (5)AS	259¾	255	255¼
20	Gt A&P 1st pf(7)AS	117	117	117
6	Groc St Prod vtc	12½	12½	12½
1	Guardian Fire (2)	37½	37½	37½
14	Gulf Oil Cp Pa(1½)	156⅜	150¼	150¼
	H			
20	Hazeltine (1)	30	28	28½
22	HirWalker G&W (1)	10⅞	10¼	10½
3	Hudson Bay M & S	12¾	12½	12½
14	Humble Oil&Ref (2)	116⅞	113¾	115
47	Hydro El Serv (2)	51⅞	50⅞	50⅞
2	Hygrade Food	11⅞	11	11⅞
	I			
7	Imp Oil Can (½)	27⅜	27	27¼
2	Ind Pipe Line (2¼g)	38½	37⅞	37⅞
19	IndustFin ctf(10%f)	24⅞	23⅜	24⅝
25	Indust Fin pf(7)AS	64	63	63
49	Ind Ter Illum A	47	46¼	46¾
295	Ind Ter Illum B	52¾	50¾	52¾
37	Ind Ter Illum rts	7⅜	7	7⅜
6	Insull Util (6%f)	67⅞	67¼	67¼
11	Ins Co Nor Am (3g)	84	83	83⅞
4	Insurance Sec (1.40)	21⅝	21¼	21½
1	Intercoast Trade (1)	20¼	20¼	20¼
33	Intercon Petrol	1⅜	1⅛	1⅛
12	Internat Pet (1)	22½	22¼	22½
11	Inter Prod	6¾	6¾	6¾
2	Inter Superpow (1a)	46	45½	45½
1	Inter Util A (3½)	45	45	45
30	Inter Util B	16¼	15⅞	15⅞
2	Interstate Equit	12¾	12½	12¾
1	Inters Eq cv pf (3)	43⅞	43⅞	43⅞
32	IrvingAirChut (1½)	24⅞	24⅛	24¾
2	Ital Superpow A	14⅞	14½	14⅞
2	Ital Super deb rt	8¼	8	8
	J			
2	Jefferson Elec(3½g)	49¼	48¼	49¼
	K			
3	Kirby Pet	2⅞	2⅝	2⅝
5	Klein Hy ptp(1.20a)	14⅛	14	14
3	Kolster Brandes	1¼	1⅛	1⅛
	L			
2	Lackawanna Sec (4)	42	41⅜	41⅞
1	Lakey Fdy&Mach(1)	6⅞	6⅝	6⅝
3	Land Co Florida	4½	4	4½
2	Lane Bryant (2)	31	30½	31
10	Lefcourt Real (1.60)	24½	23½	24½
1	LefcourtReal pf (3)	36	36	36
23	Lehigh C & N new	49⅜	48¼	48¼
34	Leonard Oil	3½	3¼	3⅜
35	Libby, McN & Libby	24½	23⅞	23⅞
1	Lily Tulip Cup(1½)	25⅞	25⅞	25⅞
8	Lion Oil (2)	28⅛	27	28⅛
2	Loew's war	14⅝	12½	14⅝
2	Lone Star Gas (1)	44	43½	44
2	Long Isl Light (.60)	54½	53⅝	53⅝
10	LongIsLgt pf (7) AS	110	110	110
16	Louisiana L & E	4⅜	4⅜	4⅜
11	Ludlum rts	1⅜	1⅛	1⅛
	M			
8	Manufact Fin vtc	23⅛	22½	23
2	Mapes Cons M (3)	43	42⅝	43
7	Marc W Ltd B (.62)	10	9½	9½
16	Marine Mid (1.20)	41¼	40½	40⅝
2	Marine Union Inv	24	23⅛	24
1	Marshall Field	[illegible]	46	46
22	Mavis Bottling Co	[illegible]	2	2⅛
6	Mayflower Asso (2g)	64½	64	64
1	Mead Johns (3¼g)	63	63	63
107	Memphis Nat Gas	21¼	21	21¼
15	Merritt C & S (1.60)	17¾	17¾	17¾
11	Mesta Mach (1.70g)	33⅛	32	32½
6	Metal & Min (1.20)	10⅛	9¾	9⅞
1	Met 5 to 50c St A	2¼	2¼	2¼
25	Midwest Util (8%f)	38	37¼	37¼
2	Midwest Util A war	5⅜	5¼	5⅜
2	Midwest Util B war	7⅞	7½	7½
1	Midw Ut pf xw (6)	107	107	107
3	Midld St 2d pf (2)	20½	20	20
1	Midvale Co (4)	57⅞	57⅞	57⅞
2	Miller & Sons (2)	32½	31¾	32½
6	MoKansPipeL 10%f	28½	28⅜	28⅜
7	Montecat deb rts	1⅝	1½	1½
2	Morrison Elec (1a)	43¼	43	43¼
4	Mountain G Oil(.08)	⅝	⅝	⅝
2	Mount Prod (1.60)	11½	11⅛	11⅛
8	Municipal Service	10⅜	9⅝	10⅜
	N			
7	Nat Amer Co	8⅜	8¼	8⅜
18	Nat Aviation	19⅛	17½	19⅛
1	Nat El Pow A (1.80)	36	36	36
2	Nat Fam Sts (1.60)	20	19⅝	20
2	Nat F Sts pf (2)	24	23⅞	23⅞
1	Nat Fod Pr B(2%f)	3⅛	3⅛	3⅛
1	Nat Fuel & G (1)	33½	33½	33½
24	Natl Investors	27¾	26⅛	26⅛
1	Natl Mfg & Strs	12½	12½	12½
50	Nat P&L 7%p(7)AS	109¾	109¾	109¾
1	Nat P&L 6%pf (6)	103	103	103
1	Nat Pub S A (1.60)	25⅜	25⅜	25⅜
5	Natl Screen (2)	28⅝	28	28
17	Natl Steel xw (2)	66⅜	64½	66⅜
2	Nat Sug Ref N J(2)	31	30¾	30¾
5	Nat Union Radio	9⅞	9¼	9¼
22	Nebel Oscar (1¼)	10½	9¾	9¾
7	Neet Inc A (1.60)	24¾	23⅝	24¾
1	Nehi Corp (1.30)	25	25	25
1	Neptune Me A (2)	22½	22½	22½
2	Newb (J J) Co(1.10)	45	45	45
40	N Eng Pow (2) AS	95	94½	95
50	N Eng P pf (6) AS	92¼	92¼	92¼
2	NewEngTel&Tel (8)	156¼	155¼	155¼
3	N J Zinc (4g)	87⅞	87¼	87⅞
7	Newmont Min (4a)	134⅞	133⅞	134½
1	Newport Co (2)	38	38	38
22	NY&HondRosar (2g)	10½	9¾	10¼
9	N Y Invest (1.20)	28⅜	27¼	27¼
2	NY Rio & B Aires	11	10⅞	10⅞
994	NiagHudPow (.40)	19⅜	17⅞	18⅞
186	NiagHudP A war	5½	5⅛	5½
46	Niag Hud P B war	12⅞	10⅛	11⅛
29	Nia Shares Md(.40)	20	16⅞	17⅝
1	NipissingMines(.30)	1¾	1¾	1¾
2	Noma Elec (1.60)	16	15⅝	15⅝
14	Noranda Mines (3)	40	39⅝	40
1	NorthamWarr p (3)	38	38	38
50	North Am Aviation	10¾	10⅝	10¾
77	NoAmAvia A war	3⅛	3	3
7	North Am Util Sec	10½	10¼	10¼
1	NorCentTex (.60)	10¾	10¾	10¾
2	Nor States P A (8)	180¾	179¾	179¾
50	NorStates P p(7)AS	108¾	108¾	108¾
2	Novadel Agene (2)	32⅞	31⅞	32⅞
	O			
20	OhBellT 7%p(7)AS	114⅝	113	114⅝
18	Ohio Cop	1	⅞	1
5	Ohio Oil (2½g)	74¾	74	74
7	Oil Stocks A (½)	10¼	10⅛	10¼
2	OutboardMotA(1.80)	17½	17½	17½
25	Outboard Mot B	11⅞	11¾	11⅞
	P			
2	PacCoastBis p (3½)	80	79	79
11	Pac G&E 1 p (1½)	27½	27½	27½
5	Pac Pub Ser (1.30)	37¾	36¾	36¾
3	Pacific West Oil	16½	16	16
28	Pandem Oil	2¼	2⅛	2⅛
5	Pantepec Oil Venez	3¾	3¾	3¾
14	Param't Cab (8%f)	9⅜	8⅞	9⅜
2	Parke Davis (1.45g)	37⅞	37	37⅞
260	Pennroad Corp	16	15⅝	15⅞
5	PeoplesLtPoA(2.40r)	42½	41⅝	42⅝
9	Perfect Circle	44	42½	44
1	Perryman El	7⅞	7⅞	7⅞
505	Petrol Cor (1½)	25⅞	23⅝	24⅝
5	Philip Morris	[illegible]	[illegible]	[illegible]
1	Philip Morris A	9	9	9
2	PierceGovernor(1½)	11	10⅞	10⅞
32	Pilot Radio A (1.20)	14¾	14¼	14¾
10	Pitney Bowes (.20)	14¼	14⅛	14¼
50	PittLakeERy(5) AS	120	120	120
7	Pitts Forg (1.60)	21½	21	21
2	Plymouth Oil (2)	25	25	25
2	Polymet Mfg (1a)	12⅝	12½	12⅝
2	Powd & A(3.87½g)	55⅛	55	55
3	Pow Sec Corp pf	69¼	65	65
2	Premier Gold (.24)	1⅛	1	1
1	Pressed Metals	23	23	23
114	Prince & Whitely	14¼	13⅝	14
13	Prince & W pf(3)	42½	42¼	42⅝
12	Prep McCal Hos(2)	18⅝	18½	18½
12	Prudential Invest	22	21	21
42	Public Util Hold	25¾	25	25¾
	R			
2	Radio Products(½)	20⅝	20⅛	20⅝
2	Railroad Shares	9⅛	9⅛	9⅛
50	Ry & Lgt S(3g)AS	82	82	82
2	Rainbow L Prod A	9⅛	9⅛	9⅛
4	Rainbow L Prod B	4⅛	4⅛	4⅛
2	Reiter Foster (.40)	2⅞	2⅜	2⅜
....	Reliable St(5%f)	17⅛	17⅛	17⅛
1	Repetti Candy	¾	¾	¾
6	Repub Steel	78⅜	76	76
2	Repub Steel pf(6)	95½	95⅛	95¼
2	Reynolds Bros	7⅝	7½	7½
30	Reynolds Met(2.40)	32	30⅞	30⅞
1	Richs Inc	40	40	40
1	Rike & Kumi(2.20)	27¼	27¼	27⅞
10	Rock L&P tr ctf(.92)	29⅞	24⅞	29
7	Rossia Int Corp	11	10⅝	11
22	Rossia Insur Co rts	1⅜	¾	1⅛
1	Root R cvppf(1.80)	17⅛	17⅛	17⅛
22	Ross Stores	1⅛	1	1⅛
8	Ruberoid Co (4)	64¾	59¼	64
3	Russek's 5th Av1.60	17¾	17	17⅜
	S			
50	Saf Car H&L(8)AS	127	126	127
301	St Regis Paper(1)	28⅜	27⅛	28⅜
1	Salt Creek Con(.40)	2¼	2¼	2¼
2	Salt Creek Prod(2)	14½	14	14⅝
1	Schiff & Co (2)	32⅝	32⅝	32⅝
1	Schiettle & Zand	6⅝	6⅝	6⅝
2	Schl & Z pf(3½)	20	20	20
4	Schul Un 5c-$1 St	3¾	3⅛	3⅛
20	Seaboard Util Corp	10	9⅝	9⅝
8	Seeman Bros (3)	41¼	40	40
21	Segal Lock (½)	8	7	7½
2	Seiberling Rub	14¼	14	14
17	Selected Indust	9⅝	9¼	9⅝
7	Sel. I allot ctf(5½)	80⅞	79⅛	79⅛
3	Selfridge Prov St	22	22	22
8	Sentry Saf Control	9	8¼	9
1	Seton Leather (2)	14⅞	14⅞	14⅞
11	Shattuck Denn	9	8⅝	9
70	Shenandoah	18⅝	17	17⅞
21	Shenandoah pf (3r)	47¼	46⅜	47⅜
55	Silica Gel ctf	34¼	31¾	32⅞
50	Silver(I)Bros pf AS	93	92	93
50	Smith A O (2)AS	236½	232	236½
2	South Coast	14¾	14	14¾
10	S Cal Ed B pf(1½)	26⅞	26⅞	26⅞
4	S C Ed C pf(1.37½)	24⅞	24⅞	24⅞
4	Southern Corp	8	7⅞	8
1	So Pa Oil (2.12½g)	44⅜	44⅜	44⅜
4	South Ice & Ut B	7½	7	7½
5	Southland Roy (1)	10¾	10⅛	10⅜
11	Southwest Gas Ut	12¾	12	12⅛
75	Standard Motors	3⅜	3⅛	3¼
90	Stand Oil Ind (2½)	59⅞	57¼	59⅞
23	Stand Oil Ky (1.60)	37	36½	36½
2	Stan Oil Neb (3½g)	48½	48½	48½
50	St Oil Ohio(2½)AS	97¼	97⅛	97¼
43	Stand Pow & Lt	76¼	75⅝	75⅝
3	Stand Pow & Lt B	75	75	75
17	Starrett Corp	36	33	34¾
4	Starr Corp pf (3)	47	46½	46½
2	Stein Cosmetics	15⅝	15⅝	15⅝
1	Sterchi Bros (1.20)	13¼	13¼	13¼
10	Strauss Roth Stra	20⅞	20½	20½
4	Stutz Mot Car Am	3⅜	3	3⅜
150	Sullivan Mach AS	50	48½	48½
3	Sun Invest	19⅞	18⅞	19⅜
2	Sun Invest pf (3)	47	46	47
1	Sunray Oil (.40)	7	7	7
1	Superheater (3½g)	55¼	55¼	55¼
3	Swift & Co (2)	31¼	31	31¼
	T			
10	Taggart Corp (1)	25	23	24
20	Tampa El (2a)	92⅞	89	89
32	Technicolor Inc	77⅞	74⅛	76¾
11	Thermoid Co (2)	27⅛	26	27
7	Tob Prod Export	2⅛	2	2⅛
3	Todd Shipyards (4)	52	50	52
1	Tonopah Min (.15)	1⅛	1⅛	1⅛
45	Transam C (1.60a)	45	44½	45
4	Transcont Air Tr	9⅛	8⅞	9
120	Trans Lux D Pic A	12	10⅛	12
89	Tri Cont Corp	19⅞	19	19
2	Tri Cont Corp pf(6)	90⅛	89⅜	90⅛
15	Tri Cont Corp war	8⅛	8	8
2	Triplex Saf Glass	6	6	6
2	Tri Utilities (1.20a)	58⅞	58⅝	58⅞
3	Tri Utilities pf (3)	57⅝	56⅜	56⅝
1	Trunz P S (1.60)	24⅜	24⅜	24⅜
390	Tubize A S B(10)AS	120	105½	119
	U			
1	Ungerleider Fin	35	35	35
4	Un N Gas C (1.60)	28½	28	28½
32	Union Tobacco	¾	⅝	¾
38	United Corp war	24½	23⅞	24
4	United Dry Dock	7½	6¾	6¾
1	Unit El Serv rt	[illegible]	[illegible]	[illegible]
44	Unit Founder(2.35f)	38⅞	38	38¼
112	United Gas	43¼	41	41
9	United Gas pf	95¾	94½	94½
296	United Gas new	26½	25½	25⅝
90	United Gas new war	9⅞	9¼	9¼
170	Un Lt & Pow A (1)	48	46⅝	46⅝
14	Un Lt&Po cv pf (6)	111⅝	111⅛	111⅛
2	United Molasses	28	28	28
1	Unit Prof Sharing	1¾	1¾	1⅝
2	UnitShoe Mh (3½g)	66	66	66
1	U S & Int Sec	5¼	5⅛	5⅛
6	US&In Se 3 pd(3¾)	78	75¼	75⅝
6	U S Dairy ProdA(5)	67	62⅝	67
1	U S Dairy Prod B	24	23¾	24
85	U S Elec Pow	20⅜	19¼	19½
5	U S Finish (2a)	27	25	27
29	U S Foil B (1)	25	23⅞	23⅞
2	U S Lines pf (1)	20⅛	19⅞	20
21	U S & Overseas Cor	22⅜	20⅞	20⅞
3	U S Radiator (2)	51⅛	51	51⅛
1	U S Radiator ctf(2)	51	50½	51
1	U S Shares Fin	9⅞	9⅞	9⅞
13	Un Verde Ext (4)	14⅝	13⅝	13⅝
1	United Zinc	3	3	3
50	Univer Insur AS	67¾	67¾	67¾
2	Utah Apex Min (½)	3⅜	3¼	3¼
25	Utility Equities	20¾	19⅛	19⅛
39	Util Pow & Lt (1r)	26⅝	25⅝	26⅛
20	Utility & Indust	23¼	22⅜	23
9	Util & Ind pf (1½)	28⅛	27⅞	28
	V			
33	Vacuum Oil (4)	92¾	91⅛	92
2	Van Camp Packing	8½	8	8½
7	VenezuelanPet (.20)	3¾	3⅝	3⅝
8	Vick Finance	8¾	8¾	8¾
	W			
3	Walgreen Co	50	50	50
1	Walgreen ww	27	27	27
19	Warren Bros new	63⅝	62⅛	62⅛
5	Watson (J W) Co	4⅜	4	4
9	Wenden Cop Min	½	½	½
2	West Air Exp (.60)	43½	43	43½
1	Westfield Mfg	23½	23½	23½
20	West Md pf (7) AS	123	122	123
1	WhiteEagleOil db rt	5	4¼	4¼
3	WhiteSewMh db rts	2¼	2¼	2¼
9	Williams R C (1.40)	15½	14½	14½
6	Wil-Low Cafet	12	11⅝	11⅝
11	Woodley Petrol	2¾	2¾	2¾
	Z			
31	Zonite Prod (1.60)	21	20¼	20¼

BOND SALES ON NEW YORK EXCHANGE

(Reported direct from the New York Stock Exchange by J. & W. Seligman & Co.

UNITED STATES GOVERNMENT WAR LOANS.
The following sales are given in lots of $1,000. Quotations in dollars and 32ds of a dollar.

Sale	Issue	Open	High	Low	Last
27	Liberty 3½s	100.12	100.17	100.12	100.15
2	Liberty 1st 4¼s	101.18	101.18	101.18	101.18
74	Liberty 4th 4¼s	101.25	101.30	101.25	101.30
2	Liberty 4th 4¼s, reg	101.25	101.25	101.25	101.25
2	U S G 4¼s	111.18	111.18	111.18	111.18
6	U S G 4s	107.19	107.19	107.16	107.16
75	U S G 3¾s	104.25	104.28	104.25	104.28
1	U S G 3⅜s, 1943	100.14	100.14	100.14	100.14
3	U S G 3⅜s, 1947	100.20	100.20	100.20	100.20

FOREIGN GOVERNMENT BONDS.
The following sales are given in lots of $1,000.

Sale	Issue	Open	High	Low	Last
	A				
1	Akershus, Dept of, 5s, 1963	94	94	94	94
6	Antioquia, Dept of, A-7s, 1945	84½	84⅛	84	84¼
1	Antioquia, Dept of, C-7s, 1945	84	84	84	84
4	Antioquia, Dept of, D-7s, 1945	85	85	82½	82½
2	Antioquia, Dept of, 1st 7s, 1957	83	83	83	83
4	Antioquia, Dept of, 2d 7s, 1957	81	81	80⅛	80⅛
8	Antwerp, City of, 5s, 1958	96	96⅞	96	96⅞
19	Argentine Govt 6s, ser A, 1957	99¼	99½	98¾	99
3	Argentine Govt 6s, ser B, 1958	98¾	98¾	98¾	98¾
14	Argentine Govt 6s, June, 1959	99½	99⅝	99¼	99⅝
22	Argentine Govt 6s, Oct, 1959	99¼	99¼	99	99¼
1	Argentine Govt 6s, May, 1960	98¾	98¾	98¾	98¾
4	Argentine Govt 6s, Oct, 1960	98¾	99	98¾	98¾
10	Argentine Govt 6s, Sept, 1960	99⅜	99⅜	98¾	99
1	Argentine Govt 6s, Feb, 1961	98¾	98¾	98¾	98¾
6	Argentine Govt 6s, May, 1961	99⅜	99½	99	99½
12	Argentine Govt 5½s, 1962	95⅜	95¾	95⅜	95¾
6	Argentine Govt 5s, 1945	88½	89	88½	89
33	Australia 5s, 1955	90⅞	91⅛	90⅞	91½
8	Australia 5s, 1957	91¾	91¾	91⅛	91¾
12	Australia 4½s, 1956	83¾	83¾	83	83⅛
12	Austrian Govt 7s, 1943	106½	106½	106¼	106¼
	B				
3	Bavaria, King of, 6½s, 1945	98¼	98¼	98¼	98¼
14	Belgium, King of, 6s, 1955	102½	102½	102⅛	102¼
10	Belgium, King of, 6½s, 1949	109	109	109	109
17	Belgium, King of, 7½s, 1945	115¼	115¼	115¼	115¼
11	Belgium, King of, 7s, 1955	112⅝	112⅝	112½	112½
4	Belgium, King of, 7s, 1956	108¾	109	108¾	108¾
6	Belgium, King of, 8s, 1941	110¼	110½	110¼	110½
2	Bergen, City of, 8s, 1945	110⅛	110⅛	110⅛	110⅛
13	Berlin 6½s, 1950	98¾	99	98¾	99
10	Berlin 6s, 1958	93¼	93¼	93	93
18	Bolivia 8s, 1947	97⅛	97¾	97	97
10	Bolivia 7s, 1958	83⅛	83⅛	82¼	82¼
4	Bolivia 7s, 1969	81¼	82	81¼	81¼
5	Brazil, U S of, 7s, 1952	92¼	92¼	92¼	92¼
9	Brazil, U S of, 6½s, 1926-57	86⅛	86½	86⅛	86⅛
1	Brazil, U S of, 6½s, 1927-57	86⅛	86½	86⅛	86½
1	Brazil, U S of, 7½s, 1952	100¼	100⅛	100¼	100⅛
18	Brazil, U S of, 8s, 1941	101	101	100½	101
5	Bremen, State of, 7s, 1935	101¾	101¾	101¾	101¾
2	Brisbane, City of, 5s, 1957	84½	84¾	84½	84¾
11	Brisbane, City of, 5s, 1958	84½	85	82½	84
12	Budapest, City of, 6s, 1962	83⅛	83½	83	83
20	Buenos Aires, Prov of, 6s, 1961	89¼	89¾	89	89½
7	Bulgaria, King of, 7½s, 1968	88	88	88	88
	C				
1	Caldas, Dept of, 7½s, 1946	89½	89½	89½	89½
35	Canada, Dom of, 5s, 1931	100⅝	100⅝	100⅝	100⅝
3	Canada, Dom of, 5s, 1952	103⅝	103⅝	103⅝	103⅝
15	Canada, Dom of, 4½s, 1936	99¼	99⅜	99	99⅜
1	Cauca Valley, Rep of, 7½s, 1946	95	95	95	95
11	Chile, Rep of, 6s, 1960	93	93⅛	92¾	92¾
6	Chile, Rep of, 6s, 1961	93	93	92½	92½
4	Chile, Rep of, 6s, 1961, Jan	93	93	93	93
5	Chile, Rep of, 6s, 1961, Sept	93⅜	93⅜	93⅜	93⅜
20	Chile, Rep of, 6s, 1962	92½	92½	92½	92½
7	Chile, Rep of, 7s, 1942	102½	102½	102	102
2	Christiania, City of, 6s, 1954	100¾	100¾	100¾	100¾
3	Cologne, City of, 6½s, 1950	97⅞	97⅞	97⅞	97⅞
21	Colombia, Rep of, 6s, 1961, Jan	81½	81¾	81	81
3	Colombia, Rep of, 6s, 1961, Oct	81	81	80¾	81
2	Copen, City of, 5s, 1952	97½	97⅝	97½	97⅝
4	Cordoba, City of, 7s, 1937	89	89	89	89
1	Cordoba, City of, 7s, 1957	96⅛	96⅛	96	96⅛
7	Costa Rica, Rep of, 7s, 1951	89	89	89	89
1	Cuba, Rep of, 5s, 1904-1944	99½	99½	99½	99½
3	Cuba, Rep of, 5s, 1914	101½	101½	101½	101½
28	Cuba, Rep of, 5½s, 1953	100	100⅛	100	100⅛
1	Cundinamarca, Dept of, 6½s, 1959	82	82	82	82
1	Czechoslovakia, Rep of, 8s, 1951	110	110	110	110
	D				
3	Denmark, King of, 6s, 1942	105	105	105	105
12	Denmark, King of, 5½s, 1955	101	101	101	101
2	Denmark, King of, 4½s, 1962	93	93⅛	92¾	93⅛
7	Dominican Rep 5½s, 1942	96	96	96	96
5	Dominican Rep 5½s, 1940, 1st	92	92	92	92
1	Dresden, City of, 7s, 1945	101½	101½	101½	101½
9	Dutch E India 6s, 1962	102¼	102¼	102	102
1	Dutch East India 5½s, 1953, Mar	102½	102½	102½	102½
	E				
6	Estonia, Rep of, 7s, 1967	87¼	87¼	87	87¼
	F				
1	Finland, Rep of, 5½s, 1958	91	91	91	91
7	Finland, Rep of, 6½s, 1956	98	98	97¾	97⅞
1	Finland, Rep of, 7s, 1950	100⅝	100⅝	100⅝	100⅝
1	Finnish Municip 6½s, 1954, A	98	98	98	98
47	French Govt 7½s, 1941	123⅛	123¼	123	123¼
16	French Govt 7s, 1949	118⅛	118¼	118⅛	118¼
	G				
18	German Govt 7s, 1949	109	109	109	109
1	Graz Municipality 8s, 1954	99½	99½	99½	99½
10	Greek Govt 6s, 1968	87	87	86¾	86¾
	H				
5	Haiti, Rep of, 6s, 1952	96⅝	97	96½	97
17	Hungarian Con Mun 7½s, 1945	97	97	97	97
2	Hungarian Con Mun 7s, 1946	93½	93½	93¼	93¼
2	Hungary, King of, 7½s, 1944	102	102	102	102
	I				
5	Irish Free State 5s, 1960	97⅛	97⅛	97⅛	97⅛
62	Italy, King of, 7s, 1951	100⅛	100⅜	100	100
	J				
3	Japanese 6½s, 1954	104	104	104	104
55	Japanese Ster 4s, 1931	96⅞	97	96⅞	97
20	Jugo Bk 7s, 1957	84½	84½	84⅛	84½
	L				
2	Leipzig, City of, 7s, 1947	100⅛	100⅞	100½	100⅞
3	Lyons, City of, 6s, 1934	103⅜	103⅝	103⅜	103⅝
	M				
1	Marseille, City of, 6s, 1934	103¾	103¾	103¾	103¾
16	Medellin, Municipality of, 6½s, '54	78⅞	79	78	78
35	Milan, City of, 6½s, 1952	93¾	93⅞	93¼	93¾
12	Minas Geraes 6½s, 1958	82¼	82¼	81	81
	N				
2	Netherlands 6s, 1972	103⅛	103⅛	103⅛	103⅛
2	New South Wales 5s, 1957	88	88	87¾	87¾
2	New South Wales 5s, 1958	87¾	87⅝	87½	87⅝
9	Norway, King of, 5s, 1963	98⅛	98¾	98¼	98⅜
8	Norway, King of, 5½s, 1965	101¼	101¼	99¾	99¾
1	Norway, King of, 6s, 1943	104	104	104	104
4	Norway, King of, 6s, 1944	103⅝	103¾	103⅜	103¾
5	Norway, King of, 6s, 1952	102	102	101⅞	101⅞
10	Nuremburg, City of, 6s, 1952	91⅞	91⅞	91⅞	91⅞
	O				
2	Oslo, City of, 5½s, 1946	99⅞	99⅞	99⅞	99⅞
	P				
1	Panama, Rep of, 5s, 1963	94	94	94	94
3	Panama, Rep of, 5½s, 1953	102½	102½	102½	102½
3	Pernambuco, State of, 7s, 1947	85½	85½	84¼	84¼
15	Peru 6s, 1960	80⅞	80⅞	80½	80⅞
1	Peru 6s, 1961	81	81	81	81
6	Peru 7s, 1959	99	99⅛	98¾	99⅛
12	Poland 8s, 1950	96½	96¾	96½	96½
4	Poland 7s, 1947	87⅛	87⅛	87⅛	87⅛
9	Poland 6s, 1940	79½	79½	79¼	79½
1	Prague, City of, 7½s, 1952	106½	106½	106½	106½
	Q				
3	Queensland, State of, 6s, 1947	101	101	101	101
1	Queensland, State of, 7s, 1941	107½	107½	107½	107½
	R				
55	Rio de J, City of, 8s, 1946	105	105	105	105
2	Rio de J, City of, 6½s, 1953	82¼	82½	82	82
6	Rio Gr do Sul, St of, 8s, 1946	102½	102½	102½	102½
3	Rio Gr do Sul, St of, 7s, 1966	90¼	90¼	90⅛	90¼
7	Rio Gr do Sul, St of, 6s, 1968	75	75	75	75
7	Rio Gr do Sul, St of, 7s, 1967	86	86	85½	85½
40	Rome, City of, 6½s, 1952	93⅝	93⅝	93⅛	93½
	S				
6	Salvador, Rep of, 8s, 1948	107½	108	106	106
2	Santa Fe, Prov of, 7s, 1942	92⅞	93	92⅞	93
2	Sao Paulo, City of, 8s, 1952	102½	102½	102½	102½
2	Sao Paulo, City of, 6½s, 1957	81¾	81¾	81¾	81¾
7	Sao Paulo, State of, 6s, 1968	75	75½	74¼	75½
2	Sao Paulo, State of, 7s, 1956	91⅞	91⅞	91¾	91¾
4	Sao Paulo, State of, 8s, 1950	100⅜	100⅜	99½	99½
4	Seine, Dept of, 7s, 1956	108⅜	108⅜	108⅛	108⅛
8	Serbs, C & S, King of, 8s, 1962	97	97½	97	97½
13	Serbs, C & S, King of, 7s, 1962	84⅞	85½	84⅞	85½
5	Silesia, Prov of, 7s, 1958	79	79	79	79
9	Soissons, City of, 6s, 1936	103⅞	103⅞	103¾	103¾
2	Styria, Prov of, 7s, 1946	92⅝	93⅛	92⅝	93⅛
3	Sweden, King of, 5½s, 1954	104⅝	104⅝	104⅝	104⅝
12	Switzerland, Govt of, 5½s, 1946	104¼	104⅜	104¼	104⅜
8	Switzerland, Govt of, 8s, 1940	108	108⅛	108	108
	T				
2	Tokyo, City of, 5s, 1952	81⅛	81⅛	81⅛	81⅛
16	Tokyo, City of, 5½s, 1961	93⅜	93⅜	93¼	93¼
3	Tolima, Dept of, 7s, 1947	82	82	82	82
	U				
5	U K Gt B & I 5½s, 1937	104⅝	104⅝	104⅝	104⅝
2	Uruguay, Rep of, 8s, 1946	106⅜	106⅜	106⅜	106⅜
8	Uruguay, Rep of, 6s, 1960	98⅞	98⅞	98¾	98¾
	V				
14	Venetian Prov Mtg Bank 7s, 1952	95	95	94½	95
5	Vienna, City of, 6s, 1952	90	90	89¾	89¾
	W				
1	Warsaw 7s, 1958	81¼	81¼	81¼	81¼
	Y				
10	Yokohama, City of, 6s, 1961	97⅞	97⅞	97⅞	97⅞

DOMESTIC BONDS—RAILS AND MISCELLANEOUS.

Sale	Issue	Open	High	Low	Last
	A				
26	Abitibi Power & Paper 5s, 1953	86⅛	86⅛	86	86⅛
2	Abraham & Strauss 5½s, 1943	101¼	101¼	101¼	101¼
28	Agricultural Mtg Bank 6s, 1948	77½	77½	77½	77½
9	Allegheny Corp 5s, 1944	103½	103¾	103½	103½
19	Allegheny Corp 5s, 1949	103¾	103¾	103	103½
93	Allegheny Corp 5s, 1950, wi	98⅛	98¼	97¾	97⅞
4	Amer Agri Chem 7½s, 1941	103¾	103¾	103⅜	103⅝
21	Amer I G Chemical 5½s, 1949	106½	107	106½	107
43	Amer Internat 5½s, 1949	101⅛	101⅛	100¼	100½
27	Amer Nat Gas 6½s, 1942	89⅞	90	89	89
7	Amer Smelt 5s, 1947	101⅜	101¾	101¾	101¾
8	Amer Sugar Ref 6s, 1937	104	104	104	104
881	Amer Tel & Tel 4½s, 1939	182½	183	178	178¼
140	Am T & T 5s, 1965	103½	103½	103¼	103¼
19	Amer T & T col tr 5s, 1946	104⅛	104½	104¼	104¼
41	Amer T & T Col 5½s, 1943	107¼	107½	107	107¼
32	Amer Tel & Tel 5s, 1960	103¾	103¾	103¾	103¾
3	Amer Water Works 5s, 1934	101	101	101	101
3	Amer Water Works 6s, 1975	106½	107	106½	107
2	Amer Writ Paper 6s, 1947	80½	80½	80½	80½
8	Armour & Co 4½s 1939	85	85	84½	84½
35	A T & S F gen 4s, 1995	94	94	93¾	93¾
32	A T & S F 4½s, 1998	140	140	139¼	139¼
2	A T & S F Ariz Div 4½s, 1962	100½	100¾	100½	100¾
1	Atlantic Coast Line 4s, 1952	92¾	92¾	92¾	92¾
1	A C L & N col 4s, 1952	90	90	90	90
	B				
5	B & O 1st 4s, 1948	94¼	94¼	94¼	94¼
34	B & O cvt 4½s, 1933	100⅛	100⅛	100	100⅛
4	B & O 1st g 5s, 1948	105⅛	105¼	105⅛	105¼
28	B & O ref & gen 5s, 1995	102½	102½	102½	102⅜
10	B & O ref 6s, 1995	109⅛	109⅛	109⅛	109⅛
8	B & O (P L E & W Va) 4s, 1941	94	94	94	94
9	B & O (S W Div) 5s, 1950	103	103¼	103	103¼
2	B & O (Tol & Cinn) 4s, 1959	86	86	86	86
1	B & O 5s Series D, 2000	102⅝	102⅝	102⅝	102⅝
90	B & O cvt 4½s, 1960	104½	104½	103½	103½
27	Bell Tel of Pa 5s Series C, 1960	107	107	107	107
1	Bell Tel of Pa 5s Series B, 1948	104⅜	104⅜	104⅜	104⅜
58	Berlin Elec Elev 6½s, 1956	95½	95½	95	95
14	Berlin City Elec 6½s, 1951	95¼	95½	95¼	95⅜
8	Berlin City Elec 6½s, 1959	94	94	94	94
3	Beth Steel 5s, 1936	101½	101½	101⅛	101½
6	Beth Steel ref 5s, 1942	103	103⅜	103	103⅜
17	Boston & Maine 5s, 1967	99⅞	99⅞	99½	99⅞
23	Bklyn Man Tran 6s, 1968	99¼	99¼	99	99
6	Buff R & P 4½s, 1957	94⅛	94⅛	94	94
	C				
3	California Petroleum 5½s, 1938	101½	101½	101½	101½
1	Canadian Nat 5s, 1969, July	103	103	103	103
11	Canadian Nat 4½s, 1954	96½	96⅞	96½	96⅞
9	Canadian Nat 5s, 1969, Oct	102½	102½	102½	102½
3	Canadian Nat 4½s, 1956	95⅜	95⅜	95⅜	95⅜
3	Canadian Pac deb 4s	86⅛	86⅛	86	86
5	Canadian Pac 5s, 1944	103¼	103¼	103¼	103¼
14	Central of Ga 5s, ser C, 1959	100⅛	100⅛	100⅛	100⅛
2	Central Pacific 1st 4s, 1949	93½	93½	93⅛	93⅛
19	Central Pacific 5s, 1960	103⅜	103⅜	103⅛	103⅛
15	Certainteed Prod 5½s, 1948	55	55	54	54
3	Cespedes Sugar 7½s, 1939	71	72	71	72
10	Ches & O gen 4½s, 1992	99½	99½	99½	99½
32	Ches & O 4½s, 1993, B	97⅞	97⅞	97	97
16	Ches & Ohio 4½s, 1993	97⅞	97⅞	97¼	97¼
6	Ches Corporation 5s, 1947	100¾	100¾	100¾	100¾
24	C & E Ill 1st cons g 5s, 1951	83	83	82½	82½
44	Chi Great West 1st 4s, 1959	71¼	71¼	71⅛	71⅛
1	Chi Ind & Louis 6s, 1966	107	107	107	107
11	C M St P & Pac 5s, 1975	94½	94½	91	94
36	C M St P & Pac ajs 5s, 2000	73	73	72¾	73
10	C M & St P g 4½s, 1989 E	96¼	96¼	96¼	96¼
49	Chi & N W 4¾s, 1949, cv	102¾	102¾	102¾	102¾
25	Chi R I & P ref 4s, 1934	97½	97½	97½	97½
6	Chi R I & P 4½s, 1952	94¾	94¾	94½	94½
6	Chile Copper 5s, 1947	97	97½	97	97½
10	Cinn Gas 4s, 1968	88⅛	88⅝	88⅛	88⅝
2	C C C & St L r & i 5s, D, 1963	103⅝	103⅝	103⅝	103⅝
88	Cleve U Term 4½s, 1977	98¼	98¼	98	98
9	Columbia Gas & El 5s, 1952, May	101¾	102	101¾	102
5	Columbia Gas & El 5s, 1952, April	101½	101¾	101½	101¾
2	Commercial Invest 6s, 1948	99	99	99	99
32	Commercial Inv 5½s, 1949	96½	96½	96½	96½
49	Consolidated Gas N Y 5½s, 1945	106½	106½	106	106
3	Cons Coal of Md 1st 5s, 1950	57	57	57	57
2	Container Corp of Am 6s, 1946	95	95	95	95
2	Crown Willamette Paper Co, 1951	101½	101¾	101½	101¾
1	Cub-Am S 1st col 8s, 1931	100	100	100	100
	D				
26	Del & H 1st & ref 4s, 1943	93	93	92⅝	93
1	Den & R Gr 1st 4s, 1936	95½	95½	95½	95½
12	Den, R Gr & West 5s, 1955	98	98	98	98
1	Detroit Edison 1st 5s, 1933	103¼	103¼	103¼	103¼
11	Detroit Edison, Ser A, 5s, 1949	103½	104	103½	104
4	Detroit Edison, ser B, 5s, 1955	104¾	104¾	104¾	104¾
11	Detroit Edison 1st & ref 5s, 1940	107	107	106¾	106¾
3	Dodge Bros 6s, 1940	96¾	96¾	96	96
2	Duquesne Light 4½s, 1967	99¾	99¾	99¾	99¾
	E				
3	E Cuba Sugar 7½s, 1937	84¼	84¼	84¼	84¼
2	Erie 1st cons g ln 4s, 1996	86½	86½	86½	86½
60	Erie R R 5s, 1967	95⅞	96	95¾	96
2	Erie & Jersey 1st 6s, 1955	112½	112½	112½	112½
2	Erie 1st cons ext 7s, 1930	101	101	101	101
	F				
9	Fisk Rubber Co 8s, 1941	85	85	84⅞	84⅞
1	Fla East Coast 1st & ref 5s, 1974	58	58	58	58
	G				
1	Gannett Co., Inc, 6s, 1934	90½	90½	90½	90½
16	Gen Motors Accep 6s, 1937	103	103¼	103	103
16	Gen Public Service 5½s, 1939	100¼	100¼	99¾	99¾
1	German Cen Agri Bank 7s, 1950	98½	98½	98½	98½
5	Ger Cen Agri Bk 6s, 1960, July	88¼	88¼	88⅛	88⅛
22	German Cen Ag Bk 6s, 1960, Oct	88¼	88⅜	88¼	88⅜
9	German Cen Ag Bk 6s, 1938	92½	92½	92	92¼
70	Goodyear T & R 5s, 1957	95⅛	95¼	95	95¼
18	Grand Trunk of Can deb 6s, 1936	106½	106⅞	106½	106¾
13	Grand Trunk of Can deb 7s, 1940	111	111½	111	111½
10	Great Nor 1st 4¼s, 1961	95½	95½	95½	95½
3	Great Nor 5½s, 1952	110¼	110¼	110¼	110¼
11	Great Nor 7s, 1936	112	112	111¾	111¾
3	Great Nor 4½s, Ser E, 1977	97½	97½	97½	97½
	H				
5	Hudson Coal Co 5s, 1962	72	72	72	72
9	H & M 1st & ref 5s, A, 1957	97	97½	97	97½
	I				
3	Indiana Limestone 6s, 1941	75	75	75	75
30	Interb R T ref 5s, 1966	73¾	74	73¾	73¾
151	Interb R T ref 5s, 1966, sta	73¾	74	73¾	74
1	Interb R T 7s, 1932	92½	92½	92½	92½
14	Interl & Gt N adj 6s, 1952	88	88⅛	88	88⅛
52	International Match 5s, 1947	99⅜	99⅜	99¼	99¼
12	Internatl Mer Mar sf 6s, 1941	100¼	100¼	100	100
1	Internatl Paper ref 6s, 1955	92½	92½	92½	92½
11	Internatl Tel & Tel 4½s, 1952	91¼	91¼	91¼	91¼
58	International Tel & Tel 4½s, 1939	124⅛	124¾	122⅝	122¾
69	International Tel & Tel 5s, 1955	97⅝	97⅝	97	97¼
	K				
1	Kans C S ref & imp 5s, 1950	101⅝	101⅝	101⅝	101⅝
228	Krueger-Toll Co 5s, 1959	98⅞	99⅛	98⅞	99⅛
	L				
24	Lautaro Nitrate 6s, 1954	84¼	84¾	84¼	84¼
4	Lorillard Co 5½s, 1937	93¾	93¾	93¾	93¾
2	Lou Gas & Elec 5s, 1952	102	102	102	102
85	Loew's Inc 6s, 1941	121	121⅜	120	120
16	Loew's Inc 6s, 1941, xwar	100	100	100	100
30	Louis & Nash 4½s, 1930	98¾	98⅞	98¾	98⅞
	M				
1	Manati Sugar 7½s, 1942	75	75	75	75
2	Mo K & T pr lien 4s B, 1962	88½	88½	88½	88½
1	M K & T pr lien 5s A, 1962	102⅜	102⅜	102⅜	102⅜
7	M K & T 5% cu ad 5s A, 1967	108	108	108	108
26	Mo Pac 5s, Ser F, 1977	100	100⅛	100	100
11	Mo Pac 5½s, 1949	113¼	113¼	112½	112½
35	Mo Pacific gen 4s, 1975	80¼	80½	80	80¼
15	Mo Pac 1st & ref 5s A, 1965	101	101	101	101
2	Mo Pac 5s, Ser G, 1978	99⅞	100	99⅞	100
21	Morris & Essex 3½s, 2000	98¼	98⅝	98¼	98½
1	Mortgage Bank of Chile 6s, 1961	93½	93½	93½	93½
1	Mortgage Bk of Chile 6½s, 1957	98	98	98	98
	N				
34	Nat'l Dairy Products 5¼s, 1948	99⅞	100¼	99⅞	100
2	National Radiator 6½s, 1947	28	28	28	28
1	N O T & Mex 1st 5s Ser B, 1954	98⅜	98½	98⅜	98½
4	N Orleans T & Mex 5½s, 1954	102¼	102¼	102¼	102¼
16	N Y C & H R 1st 3½s, 1997	80½	80½	80½	80½
26	N Y C & H R deb 4s, 1934	98⅝	99	98⅝	99
16	N Y Cent cons 4s, 1998	91½	91½	90¾	90¾
4	N Y Cent 5s, 2013	107	107	107	107
5	N Y, Chi & St L 6s, 1931	101⅞	101⅞	101⅞	101⅞
2	N Y, Chi & St L 5½s, 1974	106⅜	106⅜	106⅜	106⅜
2	N Y, Chi & St L 6s, 1932	102½	102½	102½	102½
1	N Y, Chi & St L deb 4s, 1931	100	100	100	100
1	N Y Ed 6½s, 1941	114	114	114	114
10	N Y, N H & H 4s, 1955	85½	85½	85½	85½
5	N Y, N H & H 4s, 1956	85⅜	85⅜	85⅜	85⅜
8	N Y, N H & H 4s, 1957	79½	79½	79½	79½
14	N Y, N H & H 4½s, 1967	93¾	93¾	93¾	93¾
3	N Y, N H & H cvt 6s, 1948	132¾	133½	132¾	133¼
6	N Y, N H & H col 6s, 1940	105¼	105¼	105¼	105¼
1	N Y Tel ref 6s, 1941	106¼	106⅜	106⅛	106⅛
4	N Y Tel deb 6s, 1949	111⅛	111⅛	111⅛	111⅛
4	N Y T 1st & g 4½s, 1939	99⅞	99⅞	99⅞	99⅞
3	Norddeutch-Lloyd-Bre 6s, 1947	91¾	91¾	91¾	91¾
20	North Amer Edison 5s, 1957 C, ctf	96¾	97	96½	96¾
2	North Amer Edison 5½s, 1963	102½	102½	102½	102½
12	Nor Pacific gen 3s, 2047	67¼	67½	67	67
15	N Pac pr ln g 4s, 1997	90½	91¼	90½	91¼
8	N Pac ref & imp 6s, 2047	113⅜	113⅜	112¾	113⅛
1	Nor Pacific 5s ser C, 2047	105¼	105¼	105¼	105¼
5	Nor Pacific 5s ser D, 2047	105⅜	105⅜	105⅜	105⅜
13	Nor States P 5s, 1941	101⅜	101⅜	101	101
	P				
2	Pac Gas & El 5s, 1942	102	102	102	102
30	Para-Fam-Lasky 6s, 1947	101½	101½	101	101
10	Paris-Lyons Med Rwy 6s, 1958	102⅞	102⅞	102⅞	102⅞
6	Paris-Lyons Med Rwy 7s, 1958	105	105	104⅜	104⅜
2	Pathe Exchange 7s, 1937	60	60	59	59
7	Penn Co 4¾s, 1963	100¼	100¼	99¾	100
1	P R R cons g 4s, 1948, sta	96	96	96	96
5	P R R g m 4½s, Ser A, 1965	99¾	99⅞	99¾	99⅞
7	P R R cons 4½s, 1960	101	101	101	101
2	P R R g 5s, Ser B, 1968	108⅛	108⅛	108⅛	108⅛
16	P R R 5s, 1964	104	104	103½	103½
38	Penn R R 6½s, 1936	109½	109⅝	109¼	109⅝
126	Pere Marq 1st 4½s, 1980	98	98	97⅞	97⅞
5	Pere Marq 1st 5s, 1956	103⅝	103⅝	103⅜	103⅜
46	Philadelphia Co 5s, 1967	100	100¼	99⅞	100¼
2	Phil & Reading C & I 5s, 1973	86⅞	87	86⅞	87
8	Phil & Reading C & I 6s, 1949	99½	99½	99	99½
64	Phillips Petroleum 5¼s, 1939	95¼	95¼	95	95
7	Postal Tel & Cable 5s, 1953	95¼	95¼	94⅜	94⅝
58	Pub S El & Gas 4½s, 1970	98⅜	98⅜	98⅛	98⅛
3	Pure Oil 5½s, 1937	99¼	99⅜	99¼	99⅜
	R				
1	Rep Iron & Steel 5s, 1940	102½	102½	102½	102½
1	Rhine Westphalia Elec 6s, 1952	92	92	92	92
4	Rhine Westphalia Elec 6s, 1953	92⅝	92⅝	92¼	92¼
13	Rhine West Elec 5s, 1955 ct ww wi	93	93	93	93
1	Richfield Oil of Calif 6s, 1944	96¾	96¾	96¾	96¾
	S				
2	Saxon Pub Wks 7s, 1945	100	100	100	100
1	Saxon Pub Wks 6½s, 1951	96½	96½	96½	96½
2	S A L Ry ref g 4s, 1959	60	60	60	60
2	S A L Ry adj 5s, 1949	57	57	57	57
32	S A L Ry 6s, 1945	75¾	76¾	75¾	76
58	Seaboard-All Fla 6s, 1935, A	68¼	68½	68	68½
18	Shell Un Oil ctf, 1949, ww	100⅝	100⅝	100⅜	100⅜
2	Shubert Theater 6s, 1942	58⅝	58⅝	58⅝	58⅝
10	Siemens & Halske 6½s, 1951	107	107	107	107
15	Sinclair Crude Oil 5½s, 1938	99⅞	99⅞	99½	99⅞
13	Sinclair Pipe Line 5s, 1942	98¼	99	98⅛	99
19	Sinclair Oil 7s, 1937	104	104	103½	103½
1	Sinclair Oil 6½s, 1938	102⅝	102⅝	102⅝	102⅝
1	Sinclair Oil 6s, Ser D, 1930	100½	100½	100½	100½
2	Sou Pacific ref 4s, 1955	93	93	92⅞	92⅞
22	Sou Pacific 4½s, 1969	100	100¼	100	100
21	Sou Ry gen 4s, Ser A, 1956	91⅝	91⅝	91⅜	91½
5	Sou Ry 5s, 1994	109⅝	110	109⅝	110
8	Sou Ry gen 6½s, 1956	124	124	123¾	123¾
4	St L & S F R p l, Ser A, 4s, 1950	91⅛	91¼	91⅛	91¼
2	St L & S F R p l, Ser B, 5s, 1950	103¼	103¼	103¼	103¼
46	St L & S F R R 4½s, 1978	93½	93½	92⅞	93
3	St L & S W cons 4s, 1932	99	99	99	99
9	South Bell Tel 5s, 1941	103½	103½	103½	103½
2	Southwest Bell Tel 5s, 1954	104⅛	104⅛	104⅛	104⅛
21	Standard Oil of N J 5s, 1946	103	103	103	103
28	Stand Oil of N Y 4½s, 1951	97	97⅜	96¾	97⅜
86	Texas Corp 5s, 1944	104⅛	104⅛	104⅛	104⅛
25	Texas & Pac 5s B, 1977	102½	102⅝	102½	102⅝
2	Texas & Pac La Div 5s, 1931	101¾	101¾	101¾	101¾
48	Tokyo Elec Light 6s, 1953	91⅞	91⅞	91	91
	U				
11	Union Drug of Del 5s, 1953	97¾	97¾	97¾	97¾
32	Union Pac 1st g 4s, 1947	95	95½	95	95
5	Union Pac 1st and ref 4s, 2008	91⅝	91⅝	91⅝	91⅝
6	Union Pac 4s, 1968	90	90	89⅞	89⅞
4	United Steel Corp 6½s A, 1951	91⅛	91⅛	91⅛	91⅛
15	U S Rubber 5s, 1947	87¾	87¾	87⅛	87⅛
0	U S Rubber 7½s, 1930	100⅞	100⅞	100⅞	100⅞
11	Utilities Power & Light 5½s, 1947	92½	92½	92½	92½
10	Utilities Power & Light 5s, '59 w w	89⅞	89⅞	89⅜	89⅜
	V				
7	Va Ry 1st 5s, 1962	105	105	105	105
	W				
1	Wabash B 5s, 1976	100⅝	100⅝	100⅝	100⅝
8	Wabash 5½s, 1975	103	103	103	103
4	Warner-Quinlan 6s, 1939	87¼	88¼	87¼	88¼
144	Warner Bros cvt 6s, 1939	112	112¼	111½	111½
5	Western Maryland 4s, 1952	82	82½	82	82½
1	Western Union 6½s, 1936	109¼	109¼	109¼	109¼
6	Western Union 5s, 1951	103	103½	103	103½
9	Westphalia Elec 6s, 1953	89	89	89	89
13	Wilson & Co 1st 6s, 1941	101	101	100½	100½
	Y				
8	Youngstown S & T 5s, 1978	102⅝	102⅝	101⅝	101⅝

Total bond sales: Today, $11,266,000; yesterday, $14,092,000; week ago, $12,874,000; year ago, $8,792,000.

PHILADELPHIA MARKETS.

Philadelphia, April 2 (A.P.).—BUTTER—Top grades, 40@43; 92 score, 39; 89 to 91 score, 35½@38.

Humble Oil & Refining Company

We have prepared a comprehensive study with respect to the Capital Stock of this Company.

Investors also may find of value our monthly summary, "The Situation," in which we have discussed our active industries, money rates, and the bond and stock markets.

Copies will be mailed without obligation.

Hemphill, Noyes & Co.
Members New York Stock Exchange
Shoreham Building, Washington
Telephone: National 5335
New York Boston Toronto Buffalo
Cleveland Pittsburgh Philadelphia Montreal

There's No "Closed Season"

—for the thief. He's ever busy seeking valuables that can be converted to his own profit. ¶Keep your Bonds, Stock Certificates, Deeds, Jewelry, etc., in OUR SAFE DEPOSIT VAULT, and possible loss through fire or theft need never worry you. Individual Boxes available at Nominal Annual Rentals.

Capital & Surplus $3,500,000.00

National Savings & Trust Co.
The Oldest Savings Institution in the District of Columbia
64th Year
Cor. 15th and New York Ave.

Charter No. 1069. Reserve District No. 5.

REPORT OF CONDITION OF THE

NATIONAL METROPOLITAN BANK

Of Washington, in the District of Columbia, at the close of business on March 27, 1930.

RESOURCES.

1. Loans and discounts	$9,560,999.43
2. Overdrafts	1,935.52
3. United States Government securities owned	3,358,954.21
4. Other bonds, stocks and securities owned	871,939.09
6. Banking house, $818,180.11; furniture and fixtures, $17,734.10	835,914.21
8. Reserve with Federal Reserve Bank	1,223,477.79
9. Cash and due from banks	3,886,273.48
10. Outside checks and other cash items	1,988.16
11. Redemption fund with U. S. Treasurer and due from U. S. Treasurer	40,000.00
Total	$19,781,481.89

LIABILITIES.

15. Capital stock paid in	$800,000.00
16. Surplus	800,000.00
17. Undivided profits—net	786,171.48
18. Reserves for dividends	40,000.00
19. Reserves for taxes	33,582.03
20. Circulating notes outstanding	800,000.00
21. Due to banks, including certified and cashiers' checks outstanding	1,298,450.26
22. Demand deposits	11,114,145.44
23. Time deposits	3,893,742.52
24. United States deposits	215,376.10
31. Other liabilities	14.06
Total	$19,781,481.89

District of Columbia, City of Washington, ss:

I, C. F. JACOBSEN, Cashier of the above-named bank, do solemnly swear that the above statement is true, to the best of my knowledge and belief.

C. F. JACOBSEN, Cashier.

Subscribed and sworn to before me this 2d day of April, 1930.

(Seal.) ROBERT E. BRIGGS, Notary Public.

Correct—Attest:

GEO. W. WHITE, O. H. P. JOHNSON, A. A. HOEHLING, HUGH REILLY, B. FRANCIS RIGGS, HENRY LEONARD, ARTHUR A. O'BRIEN, W. KURTZ WIMSATT, FREDERICK DeC. FAUST, C. F. R. OGILBY, J. C. WEEDON, MERLE THORPE, WM. F. GUDE, CHARLES JACOBSEN,

Directors.

REPORT OF CONDITION OF THE

PRUDENTIAL BANK

of Washington, in the District of Columbia, at the close of business on March 27, 1930

RESOURCES

1. Loans and discounts	$200,212.77
2. Overdrafts	167.68
4. Other bonds, stocks and securities owned	186,608.75
6. Banking house, $58,151.69; furniture and fixtures, $14,662.03	72,813.72
9. Cash and due from banks	47,511.58
10. Outside checks and other cash items	487.50
14. Other assets	3,615.69
Total	$511,417.69

LIABILITIES

15. Capital stock paid in	$100,000.00
16. Surplus	20,405.00
17. Undivided profits—net	5,199.77
19. Reserves for interest, taxes and other expenses accrued and unpaid	212.04
21. Due to banks, including certified and cashiers' checks outstanding	1,511.77
22. Demand deposits	166,479.06
23. Time deposits	206,635.05
26. Bills payable and rediscounts	10,000.00
31. Other liabilities	975.00
Total	$511,417.69

District of Columbia, City of Washington, ss:

I, EDWARD A. BAKER, Cashier of the above-named bank, do solemnly swear that the above statement is true to the best of my knowledge and belief.

EDWARD A. BAKER, Cashier.

Subscribed and sworn to before me this 31st day of March, 1930.

VICTOR R. DALY, Notary Public.

My commission expires January 9, 1933.

Correct—Attest:

JOHN R. HAWKINS, PETER W. PRICE, S. W. RUTHERFORD, GARNET C. WILKINSON, TALLEY R. HOLMES, ALLAN F. JACKSON, L. MELINDEZ KING, JAMES A. COBB, ADDISON N. SCURLOCK, JOSEPH H. GREENE,

Directors.

STATEMENT OF THE CONDITION OF THE

Ohio Casualty Insurance Co., of Hamilton, Ohio

On the 31st day of December, 1929, as required under the District of Columbia Code amended June 30, 1902, and August 18, 1911.

Capital stock	$600,000.00
Capital stock, paid up, in cash	600,000.00

ASSETS.

Cash in office	$10,334.69
Cash in bank	115,404.65
Real estate	182,388.33
Stocks and bonds (market value)	2,752,178.56
Premiums uncollected and in hands of agents	448,483.48
Interest due and accrued	6,223.72
All other assets	129,384.12
Total assets	$3,644,597.55

LIABILITIES.

Net unpaid claims	$207,908.00
Reserve as required by law	476,503.34
Reinsurance premiums, unearned premium, reserve	1,575,567.88
Salaries, rents, expenses, taxes, &c.	56,645.10
Capital stock	600,000.00
All other liabilities: Voluntary reserve for contingencies	90,000.00
Reinsurance	137,349.67
Total liabilities	$3,143,968.99

Character of business transacted during the year 1929: Automobile, plate glass, fidelity, surety, burglary, general liability and accident.

Amount of risk assumed during the year 1929 (premium income)	$3,130,223.07
Losses sustained during the year 1929	1,503,863.56
Money received during the year 1929	3,822,365.28
Expended during the year 1929	3,736,201.95

(Seal.) FRANK R. KING, Vice President.

MARTIN J. WYS, Assistant Secretary.

Subscribed and sworn to before me this 31st day of March, 1930.

(Seal.) A. B. CALDWELL, Notary Public in and for the County of Butler, State of Ohio. My commission expires August 9, 1931.

First Mortgage Loans

Lowest Rates of Interest and Commission

Prompt Action

Thos. J. Fisher & Co., Inc.

738 15th Street

Fire, Liability, Automobile, Burglary, Life, Workman's Compensation

INSURANCE

RALPH W. LEE & COMPANY

RALPH W. LEE. LEWIS A. PAYNE

1508 L St. N. W. National 2048

Money to Loan

on

Property in the District of Columbia

First Trust Only

Immediate Attention

Wm. H. Saunders Co., Inc.

1433 K St. N.W. Dist. 1015

ADVICE ON INVESTMENTS

By

CHARLES W. STORM.

In making inquiries address Charles W. Storm, financial department of The Washington Post, and inclose a self-addressed, stamped envelope for reply.

Thermoid.

N. W.—Please let me have some data on Thermoid Co., as I have become favorably inclined toward an investment in this stock.

Answer—Thermoid is a large manufacturer of asbestos brake lining, supplying about one-fifth of the total consumption of the country. For the year 1929 there was a balance available for interest taxes of $940,975. At the present time the stock pays a dividend of $2 a year, and at present prices yields about 8 per cent on the investment. This income is regarded as ultraattractive, in view of the present money market. Stock of the Thermoid Co. may be regarded as a conservative investment for long-term holding.

Davison Chemical.

T. D.—I have become interested in the chemical stocks and would like some information on Davison Chemical Co.

Answer — Davison Chemical Co.'s earnings for the year 1929 were the largest in some time, amounting to $3.34 a share on the common stock, as compared with $1.42 for the eighteen months ended June, 1928. This concern is one of the leaders in the fertilizer and chemical industries. Big things are expected from developments of the chemical called "silica gel," whose properties have a value as a refrigerating medium. Judging from comments of the president of Davison in the 1929 annual report, dividends on the stock would be expected in the near future. In view of the favorable outlook in the fertilizer and chemical fields, Davison appears to have considerable attractiveness for long-term holding.

American Locomotive.

C. H. B.—What can you tell me concerning the common stock of the American Locomotive Co. as an investment? Also what do you attribute the recent decline in stock from around 100 to 83?

Answer—The recent decline in the stock was no doubt caused by rumors of an impending cut in the present dividend rate of $8 per share. Recently, however, the presidency of the company stated there was no intention of making any change in the dividend. The stock is looked upon as a speculative investment.

Marconi and Others.

F. M. N.—What can you tell me about Canadian Marconi, Durant Motors and Continental Motors? Would you advise holding these stocks or getting rid of them?

Answer—No dividends are being paid by any of these companies and consequently their stocks are at present in the speculative class. This column never advises as to whether or not any stock should be either bought or sold at any figure whatsoever.

Flint Motor; Pierce Petroleum.

Mrs. M. M. J.—In December 1924, I bought ten shares of Flint Motor stock, for which I paid $150. Will you please advise me if this certificate is of any value, and if so, what to do to realize on it? If you would answer this through your paper I think it would interest a great many Government employes, who bought this stock at that time. Also please advise me as to Pierce Petroleum.

Answer—Flint Motor common stock has very little value. It is at present quoted in the over-the-counter market nominally at around 50 cents a share. Among the firms that are offering to either buy or sell the shares are Julius Stern & Co., Morris Stein and David R. Mitchell & Co., all of New York City. You might be able to dispose of your stock through any one of these firms.

The stock of the Pierce Petroleum Corporation is highly speculative and pays no dividend. The report of the company for the quarter ended September 30, 1929, showed net income of $394,457, or 15 cents a common share, compared with $424,225, or 17 cents a share in the corresponding period of 1928. Net for first nine months of 1929 was $878,718, equal to 33 cents a share, being 11 per cent higher than for the same time in 1928. In past years net has been variable, and in 1927 and 1926 deficits were shown.

Crocker Wheeler.

C. M. W.—Please give me your advice on Crocker Wheeler. Do you think it is a good buy at the present price? I would also like to know what you think about International Telephone & Telegraph.

Answer—It is not within the province of this column to advise at what price any stock whatsoever should be either bought or sold. Inasmuch as Crocker Wheeler does not pay a dividend, the stock, as it now stands, is entirely speculative. Company reported for year ended December 31, 1929, net income of $407,028, or $1.75 a share, compared with net of $84,962, or 36 cents a share, for 1928. Earnings are based on 232,400 shares of common stock outstanding, after 10-for-1 split up in October, 1929, and retirement of preferred in November, 1929. Increased earnings reflect greater volume of sales and improved manufacturing facilities. Synchronized motor and speed changes are now in mass production and are expected to contribute materially to future earnings.

While International Telephone & Telegraph at present does not look overattractive from the standpoint of investment yield, the return at current prices being only about 3 per cent, the company is a most substantial one and is constantly expanding, with a very promising future during the coming years. Rights to subscribe to the additional issue of new stock expired July 5, 1929, when payment in full was due.

Endicott-Johnson.

Miss F. W. M.—What is your opinion of Endicott-Johnson common stock? Do you advise holding for a long pull or selling now at the low price, thus causing me a loss of several hundred dollars?

Answer—Although Endicott-Johnson's earnings for the first half of 1929 failed to cover common stock dividend requirements for that period, the final six months showed great improvement, and for the full year dividends on both classes stock were covered. Official statements indicate an improved outlook for the company. On this account, the stock is well thought of as a speculative investment. As to whether or not you should retain your stock is a matter for you alone to determine.

Wall Street Briefs

New York, April 2 (A.P.).—Cotton goods are firmer with a moderate demand for gray cloth for future delivery. Raw silk stocks at Japan are estimated at 70,000 bales, and are increasing. Finished cottons and silks are selling moderately. Dress goods of worsted and woolen are becoming more active for fall. Burlaps were slightly firmer.

George U. Harris, of New York City, was named a member of the board of directors of the Lima Locomotive Co., Inc., at a stockholders' meeting held today. Mr. Harris was elected to fill the vacancy created by the death recently of his father, John Harris. Only routine business was considered at the meeting.

The Reichsbank report as of March 31 shows the following changes in reichsmarks: Gold and bullion increased 4,142,000; reserve in foreign currencies decreased 64,026,000; bills of exchange and cheques increased 562,744,000; silver and other coins decreased 34,922,000; notes on other banks decreased 17,156,000; advances increased 145,682,000; other assets decreased 34,052,000; notes in circulation increased 696,424,000; other maturing obligations decreased 136,544,000; other liabilities increased 2,532,000.

Today's gold movement statement of the New York Federal Reserve Bank shows imports of $50,000 from Argentina, no exports and no net change in the amount of gold earmarked for foreign account.

Ham J. Lamack, president of the Express Transportation Co., said today that the gross business has increased approximately 200 per cent in the past 60 days over the last two months of 1929. The company specializes in door-to-door delivery of freight from Detroit to Chicago.

A seat on the New York Stock Exchange has been sold for $450,000, an increase of $25,000 over the previous sale.

FOREIGN EXCHANGE.

New York, April 2 (A.P.).—Foreign exchanges steady. Great Britain in dollars, others in cents.

Great Britain—Demand, 4.86¼; cables, 4.86½; 60-day bills on bank, 4.84.
France—Demand, 3.91⅞; cables, 3.91⅞.
Italy—Demand, 5.23¾; cables, 5.24¼.
Belgium—Demand, 13.91.
Germany—Demand, 23.86.
Holland—Demand, 40.14.
Norway—Demand, 26.76.
Sweden—Demand, 26.86.
Denmark—Demand, 25.76½.
Switzerland—Demand, 19.36½.
Spain—Demand, 12.56.
Greece—Demand, 1.29½.
Poland—Demand, 11.25.
Czechoslovakia—Demand, 2.96.
Jugoslavia—Demand, 1.76½.
Austria—Demand, 14.08½.
Rumania—Demand, 59⅝.
Argentine—Demand, 38.62½.
Brazil—Demand, 11.60.
Tokyo—Demand, 49.40.
Shanghai—Demand, 47.34.
Montreal—Demand, 100.00.

BALTIMORE MARKETS.

Baltimore, April 2 (A.P.).—WHEAT—No. 2 red winter, spot, 109⅛; No. 2 red winter, garlicky, domestic, spot and April, 110⅝; May, 112⅝.

POTATOES—Maine, 100-lb. sacks, Green Mountains, U. S. 1's, 2.90@3.00; New York, 150-lb. sacks, round whites, U. S. 1's, 3.75@3.90; Florida double head bbls., Spaulding Rose, U. S. 1's, 8.50@9.00; U. S. 2's, 6.00@6.50.

EGGS—Nearby fresh gathered firsts, 25.

RICHMOND LIVE STOCK.

Richmond, Va., April 2 (A.P.).—HOGS—Receipts fairly liberal; market slightly lower. Top, 10.50 paid for 160-220-lb. choice hard finish hogs. Soft oily hogs subject to discount.

CATTLE—Receipts fair, unchanged. Good and choice veal, 13.00@14.00. Cows, 3.50@8.00. Steers, 8.00@12.50. Heifers, 6.00@10.00.

SHEEP—No receipts reported.

LOCAL PRODUCE MARKET.

POULTRY—Alive: Turkeys, young, 32@33; old hens, 32; old toms, 28; broilers, large, 30@32; chickens, medium, 35@36; broilers, small, 42@45; Leghorns, broilers, 30; large fowls, 30; small fowls, 27@28; ducks, 15@18; geese, 15; young keats, 60@65. Dressed: Turkeys, young, 35@38; old, 30@32; Leghorns, broilers, 35; fowls, 60@65; chickens, large, 37@38; keats, 60@75.

LIVE STOCK—Lambs, 12½; calves, 13.

EGGS—Average receipts, 25; hennery, 26.

BUTTER—Country packed, 20.

APPLES — Supplies, light: demand, light; market, steady. Barrels: Virginia, Winesaps, U. S. No. 2, 2¼ inches up, 5.50@5.75; U. S. No. 1, 2½ inches up, Yellow Newtowns, 7.50; U. S. No. 2, 2¼ inches up, 6.00@6.50; Winesaps, U. S. No. 1, 2½ inches up, 6.75@7.00; Ben Davis, U. S. No. 1, 2½ inches up, 4.50; unclassified, 2½ inches up, Ben Davis, 4.00@4.25. Boxes: Washington, Winesaps, extra fancy, medium to large size, 3.00@3.25; Yellow Newtowns, mostly 3.25. Bushel baskets, Virginia, Winesaps, U. S. No. 1, 2½ inches up, 2.25@2.50; Yorks, U. S. No. 1, 3 inches up, 2.35@2.50.

ASPARAGUS—Supplies, light; demand, light; market, slightly weaker. Georgia and South Carolina, dozen-bunch crates, green, very large size, 5.50@6.00; large size, 5.00@5.50; white, very large size, 4.50@5.00.

CABBAGE — Supplies, light: demand, light; market, about steady. South Carolina 1½-bushel hampers, pointed type, some soft, 3.00@3.25.

CELERY—Supplies, moderate; demand, light; market, steady. Florida, 10-inch crates, individually washed and precooled, 3 dozen, 3.00@3.25, mostly 3.00; 4 dozen, mostly 3.25; 6-8 dozen, 3.50@3.75; some poor condition, all sizes, 2.00@2.75.

LETTUCE — Supplies liberal: demand, moderate; market, slightly weaker. California, crates, Iceberg type, 4-5 dozen, 2.50@3.00.

ONIONS—Supplies, light; demand, light; market, steady; few sales. Michigan and Indiana, 100-lb. sacks, yellows, U. S. No. 1, medium to large size, best, 3.00; some badly sprouted, 2.00@2.25.

POTATOES—Old stock: Supplies, moderate: demand, light; market, steady. Maine, 150-lb. sacks, Green Mountains, U. S. No. 1, mostly 4.25; 120-lb. sacks, Green Mountains, U. S. No. 1, 3.40@3.50. New stocks: Supplies, liberal; demand, light; market, weaker. Florida, double-head barrels, Spaulding Rose, U. S. No. 1, 9.00@9.50.

STRAWBERRIES—Supplies, very light; demand, light; market, steady; few sales. Florida, 32-qt. crates, various varieties, ordinary quality, some green, 25@40 per qt.

TOMATOES — Supplies, moderate; demand, light; market, slightly weaker. Florida, sixes, ripes and turning, wrapped, fancy count, 3.00@3.25; choice count, 2.25@2.50; Mexico, lug boxes, ripes and turning, wrapped, 6x6, 3.00; 6x7, some soft, slightly decayed, 1.50@2.00.

STRING BEANS—Supplies, very light; demand, moderate; market, firm. Florida, bushel hampers, green, coarse, 4.00@5.00.

EGGPLANT—Supplies, very light; too few sales reported to quote.

PEPPERS—Supplies, light; demand, light; market, slightly weaker. Florida, pepper crates, fancy, 4.00; choice, 2.50.

SQUASH—Supplies, very light; too few sales reported to quote.

CARROTS—Supplies, light; demand, light; market, steady. Texas, Western lettuce crates, bunched, 2.75@3.00; California, Western lettuce crates, bunched, fine quality and condition, 3.75.

BEETS—Supplies, light; demand, light; market, steady. Texas, Western lettuce crates, bunched, 3.50@4.00; ½ crates, bunched, fair quality, 1.50.

CUCUMBERS—Supplies, light; demand, light; market, slightly weaker. Indiana, 2-dozen cartons, hothouse, fancy, 3.50; extra fancy, 4.00; Florida, no sales reported.

CAULIFLOWER—Supplies, moderate; demand, light; market, steady. California, pony crates, mostly 2.25; few fair condition, 2.00.

SPINACH—Supplies, moderate; demand, light; market, steady. Texas, Western lettuce crates, bunched, 1.00@1.25.

ORANGES — Supplies, light; demand, light; market, firm. Florida, boxes, No. 1, medium size, 6.50@7.00; No. 2, medium size, 6.00@6.50; large size discounted 50@75 per box; California, boxes, navels, 126s, 6.50; 150s, 7.50.

GRAPEFRUIT—Supplies, light; demand, light; market, steady. Florida, boxes, No. 1, medium size, 6.50@7.00; No. 2, medium size, 6.00@6.50; large size discounted 50@75 per box.

NEW YORK COTTON.

New York, April 2 (A.P.).—Recent advances in cotton were followed by reactions today under realizing promoted by relatively easy Liverpool cables and a somewhat easier technical position. Further covering by old crop shorts and some buying of new crops on unfavorable features in the weekly weather report were supplied on moderate bulges from early declines and after selling up from 16.33 to 16.47 May declined to 16.27 and closed at 16.32. The general market closed barely steady at net declines of 14 to 28 points.

The opening was steady at unchanged prices to a decline of 8 points with active months showing net losses of about 4 to 13 points right after the opening in response to the relatively easy cables. The near months seemed in less urgent demand with July easing off to 15.43 and the new October contract to 15.72, but this dip brought in a renewal of covering by May and July shorts, which seemed to come partly from the trade.

There was some buying of later deliveries which may have been encouraged by reports that farm work in the South had made poorer progress because of recent unfavorable weather conditions and there were rallies which carried prices back to about yesterday's closing quotations. July sold up to 16.58, or 2 points net higher and the new October to 15.79 or within 2 points of yesterday's closing quotations, but the demand tapered off on this advance and prices weakened again later under renewed realizing.

July broke to 16.39 and the new October to 15.57 in the late trading when the general list showed net losses of about 15 to 28 points.

The weekly report of the Weather Bureau said very little cotton was put in during the week because of the low temperatures and that preparation of seed beds had been retarded, although in most sections the work was rather well advanced. This report came in for some comment, but attention still seemed to be more or less absorbed by the near-month situation and fluctuations in differences between months or between markets. At the close May was 70 points over the new October, compared with 66 yesterday.

Liverpool cables said the demand was less insistent with continental and local buying supplied by realizing.

Exports today, 12,660, making 5,924,252 so far this season. Port receipts, 9,607. United States port stocks, 1,830,016.

Futures:	High.	Low.	Close.
January (old)	16.25	16.04	16.04
January (new)	15.97	15.79	15.79
May	16.47	16.27	16.32-33
July	16.58	16.39	16.42-46
October (old)	16.09	15.82	15.86-87
October (new)	15.79	15.57	15.62-63
December (old)	16.18	15.95	15.95-98
December	15.92	15.67	15.73

CHICAGO GRAIN.

Chicago, April 2 (A.P.).—Responsive to unabated drought, new crop deliveries of wheat went upward in price today, but May, which stands for wheat already on hand, lagged behind. According to trade reports, severity of the drought in some districts Southwest has become almost unprecedented for this time of year, with wheat in many fields perishing. Estimates of world import needs for wheat were enlarged today 16,000,000 bushels, but it was asserted that Russia, France and the Danube would be able to furnish all of the increase.

Closing quotations on wheat were irregular, ranging from ⅜c a bushel decline to ¾c advance, compared with yesterday's finish. Corn closed ¼c off to ¼c up. Oats ¼c to ½c advanced, and provisions showing 17@22c gain.

Persistent failure of any rain relief of consequence for either the Southwest or the West received first attention throughout the day in the wheat pit; but traders took sharp notice also of monthly unofficial crop estimates from Chicago experts. The estimates suggested that domestic winter wheat yields would total 574,000,000 bushels this season, against 578,000,000 bushels harvested in 1929. Altogether the reports average 81.4 per cent as the crop condition, compared with 82.7 a year ago, and were about what had been expected.

Broadly, the prospect for domestic winter wheat, as summed up by one expert, was a little below the season's normal, with the outcome more than usually dependent upon weather conditions. Total abandonment of winter wheat acreage, he forecast, would probably prove to be less than the average abandonment of the last five years. Another leading authority estimated domestic spring wheat acreage would be 7.9 per cent less than last year. Increased export inquiries for wheat from the United States were heard of today, but North American purchases amounted to but 400,000 bushels.

Favorable weather tended to ease the corn market. Oats sympathized with wheat rather than corn.

Provisions advanced, helped by an upward trend of hog values.

Closing indemnities: Wheat, May, 109⅝@¾, 112¾; July, 108⅞@109, 112½@⅝; September, 119⅞@111, 114⅜@½. Corn, May, 85⅝@½, 86⅞@87; July, 86⅞@87, 88¼@⅜; September, 87⅛@¼, 88⅝@¾.

Cash grain:
WHEAT—No sales.
CORN—No. 2, mixed, 84¼@84¾.
OATS—No. 2, white, 45½@46⅛; No. 3, white, 43½@45½.
RYE—No sales.
BARLEY—Quotable range, 56@67.

GRAIN AND PROVISIONS FUTURES.

Wheat—	High.	Low.	Close.
May	1.12⅜	1.10½	1.11⅛
July	1.11½	1.09⅝	1.10½
September	1.13½	1.11⅝	1.12⅝
Corn—			
May	86⅝	85½	85⅞
July	88	87	87⅝
September	88¼	87¼	87¾
Oats —			
May	44⅞	44½	44¾
July	44½	44¼	44½
September	43⅝	43	43¼
Rye—			
May	67½	65¾	67½
July	73½	71¼	73½
September	77	75⅛	77
Lard—			
May	10.52	10.35	10.52
July	10.75	10.60	10.75
September	10.95	10.75	10.95
No ribs.			
Bellies—			
May	13.32	13.25	13.32
July	.....	.....	13.50

PROPOSALS

OFFICE OF PUBLIC BUILDINGS AND Public Parks, Navy Building, Washington, D. C.—Sealed bids will be received until 11 a.m., APRIL 9, 1930, for operating a speedboat concession at Hains Point, in East Potomac Park, Washington, D. C. Further information upon application. ap1,3,5

Index

to Classifications

Classifications of an allied nature grouped together for quick and easy reference.

ANNOUNCEMENTS—

1—Deaths. See page 3.
2—Funeral Notices. See page 3.
3—In Memoriam. See page 3.
4—Cards of Thanks. See page 3.
5—Funeral Directors. See page
6—Flowers and Mourning Goods. See page 3.
7—Monuments, Cemetery Lots. See page 3.
8—Lost and Found.
9—Personals.
10—Clairvoyants—Spiritualists.
11—Coming Events—Meetings.
12—Entertainment.
13—Autos—Coaches for Hire.
14—Motor Coach, Air Schedules.
15—Sightseeing Tours.
16—Travel Air—Land—Water.

AUCTIONS—

17—Auctioneers
18—Auction Sales

AUTOMOTIVE—

19—Agencies—Dealers
20—Airplane and Parts
21—Airplane Service
22—Automobiles for Sale
23—Auto Trucks, Tractors, Trailers
24—Auto Accessories—Parts
25—Auto and Truck Tires
26—Auto and Tire Repairing
27—Auto Painting—Plating
28—Boats and Accessories
29—Garages, Parking, Storage
30—Motorcycles and Parts
31—Service, Oiling, Greasing
32—Wanted—Automotive

BUSINESS SERVICE—

33—Addressing—Letter Service
34—Beauty Parlors—Barbering
35—Bricklaying, Masonry
36—Building and Contracting
37—Business Services Offered
38—Business Personals
39—Carpenter—Cabinet Work
40—Cleaning, Dyeing, Pressing
41—Costuming, Hats Made
42—Grinding, Sharpening
43—Heating, Plumbing, Roofing
44—Landscaping—Gardening
45—Laundering
46—Massages, Baths
47—Moving, Trucking, Hauling
48—Painting, Papering, Decorating
49—Printing, Engraving, Binding
50—Professional Services
51—Radio Service—Repairing
52—Repairing and Refinishing
53—Storage
54—Upholstery
55—Wanted—Business Service

EMPLOYMENT—

56—Help Wanted—Female
57—Help Wanted—Male
58—Help—Male or Female
59—Salesmen, Agents
60—Situations Wanted—Female
61—Situations Wanted—Male

FINANCIAL—

62—Business Opportunities
63—Insurance
64—Investments—Stocks—Bonds
65—Money to Loan
66—Real Estate—Building Loans
67—Wanted—To Borrow

INSTRUCTION—

68—Auto, Flying Instruction
69—Beauty Culture
70—Correspondence Courses
71—Dancing—Dramatic, Musical
72—Private Instruction
73—Instruction Classes
74—Technical Instruction
75—Wanted—Instruction

LIVE STOCK—

76—Birds, Bees, Fish and Supplies
77—Dogs, Cats, Pets and Supplies
78—Horses, Cattle, other Stock
79—Poultry, Eggs and Supplies
80—Rabbits, Foxes, Fur Stock
81—Wanted—Pets, Live Stock, Eggs

MERCHANDISE—

82—Articles for Sale
83—Books and Periodicals
84—Building Materials
85—Electrical Goods
86—Farm and Dairy Products
87—Farm Implements
88—Fertilizer, Top Soil, Tools
89—Fruit, Fruit Juices
90—Fuel
91—Good Things to Eat—Drink
92—Homemade Things
93—Jewelry, Watches Diamonds
94—Machinery and Tools
95—Seeds, Plants, Flowers, Trees
96—Specials at the Stores
97—Sporting Goods
98—Swaps
99—Wearing Apparel—Furs
100—Wanted—To Buy

HOUSEHOLD GOODS—

101—Antiques
102—Baby Merchandise
103—Carpets and Rugs
104—Decorations
105—Furniture
106—Household Articles
107—Refrigerators
108—Sewing Machines
109—Stoves, Fireplaces, Furnaces
110—Vacuum Cleaners
111—Washing and Ironing Machines
112—Wanted—Household Goods

MUSICAL MERCHANDISE—

113—Musical Instruments
114—Organs and Pianos
115—Radios and Supplies
116—Records and Piano Rolls
117—Sheet Music, Scores
118—Talking Machines
119—Wanted—Musical Merchandise

BUSINESS EQUIPMENT—

120—Adding Machines
121—Business Equipment
122—Cabinets, Show Cases, Safes
123—Cash Registers
124—Desks and Chairs, Stands
125—Store Fixtures
126—Typewriters, Billing Machines
127—Wanted—Business Equipment

ROOMS AND MEALS—

128—Hotels—Tourist Places
129—Meals, Lunches, Refreshments
130—Health Resorts
131—Camps—Vacation Places
132—Rooms, Meals for Children
133—Rooms with Meals
134—Rooms—Furnished
135—Rooms—Unfurnished
136—Wanted Rooms—Meals

REAL ESTATE FOR RENT—

137—Apartments, Furnished
138—Apartments, Unfurnished
139—Business Places for Rent
140—Farms and Land for Rent
141—Houses for Rent—Furnished
142—Houses for Rent—Unfurnished
143—Offices, Studios—For Rent
144—Resort Property for Rent
145—Shore and Mountain—For Rent
146—Suburban, Country—For Rent
147—Wanted to Rent

REAL ESTATE FOR SALE—

148—Brokers in Real Estate
149—Business, Investment Property
150—Estates—Country Homes
151—Exchange—Real Estate
152—Farms, Land—For Sale
153—Houses for Sale—Furnished
154—Houses for Sale—Unfurnished
155—Houses for Inspection
156—Apartments—For Sale
157—Houses, Double—For Sale
158—Lots and Acreage—For Sale
159—Resort Property—For Sale
160—Shore and Mountain—For Sale
161—Suburban, Country—For Sale

The Washington Post

Classified Advertising.

Indexed, Simplified and Popularized according to

THE TOVEY METHOD

Vitally Different *Infinitely Better*

All ads restricted to their proper classification and The Washington Post style of type. Publishers reserve the right to edit, classify, index or reject any classified advertising copy.

Errors in advertisements should be reported immediately. The Washington Post will not be responsible for more than one incorrect insertion.

Classified Rates.

Count 5 average words to the line. Minimum 3 lines:

For consecutive insertions:

	Charge.	Cash.
1 day	25c	20c
3 days	20c	18c
7 days	18c	16c
30 days	15c	15c

Half Rates.

Special rates, when prepaid, on some classifications as follows:

Situation Wanted.....Half Rate
Help Wanted (except agencies) .... "
Rooms and Board..... "
Lost and Found....... "
Live Stock, Dogs, Pets, &c. .... "
Instruction .... "
Merchandise (domestic) "
Wanted (domestic).... "

Contract rates: Three or more lines every day for one year, 13c per line; using 1,000 lines in month, 12c; 5,000 lines, 11c.

Closing Time for Ads.

9 p. m. for daily copy and 5:45 p. m. Saturday for Sunday copy.

Ads to appear in early 9 o'clock evening edition must be received before 12 o'clock noon.

Telephone your ad to

National 4205.

Ask for Classified Department. Have it charged.

Charged ads earn the cash rate if paid for within 7 days of starting time.

Announcements

Lost and Found 8

GOLD RING—Set with sapphire and 2 diamonds; lost April 2; liberal reward. Phone Adams 2447.

POCKETBOOK—Lost 17th st. nw., vicinity Red Cross bldg., containing eyeglasses, $10, visiting card; name, Margaret Packard, 1805 University parkway. Finder please call Cleveland 5952.

PURSE—Lost, black antelope; green clasp and lining; on Saturday night, in downtown section. Reward. Cleveland 2450.

Clairvoyants—Spiritualists 10

LICENSED BY DISTRICT OF COLUMBIA.

DR. JANE COATES, 1379 IRVING ST. NW. Readings by Appointment. Col. 6227. Message Circles Tuesday, 2:15 and Wednesday 8:15. Admission to Circles, 50c.

MRS. M. A. HALL, 420 Irving st. nw. Seance Tuesday and Thursday at 8 p. m. Medium readings daily. Col. 5983-W.

1212 EYE ST. NW. Metro. 3257. D'ASHMAN

ADVICE ON ALL AFFAIRS OF LIFE.

MRS. RIZPAH ELDON

2721 14TH ST. NW. (near Girard.)

Gives names, descriptions of friends, advice on family, love affairs and business.

CONSULTING SPECIALIST

CARLETTA, 922 14th St.

TWENTY-FIVE YEARS of constant practice in Washington, D. C., and all parts of the country; has read to noted people from all parts of the world; holds a permit from the Alcaldai of Cuba to teach Palmistry; has read to over 3,500 people in eight weeks. Her advice was eagerly sought by people in all walks of life on all matters pertaining to love, courtship, marriage, divorce, speculation, real estate, wills, &c. Authentic statements for your own inspection.

THE MAN WHO KNOWS

TWO ENTRANCES, 608 12TH ST. NW., 1203 F ST. NW.

Do You Want to Know?

He Tells You the Truth, Good or Bad

Without asking any questions, this remarkably gifted man reveals your entire life from infancy to old age, giving dates, facts and figures, and guides you to success, health and happiness; settles lovers' quarrels, enables you to win the esteem and affection of any one you desire, causes speedy and happy marriages, tells if the one you love is true, restores lost affection, peace and confidence to lovers and discordant families, gives you the full secret how to control the thoughts and actions of any you desire.

SOMETHING TELLS YOU THIS IS THE MAN. YOU FEEL THE IMPULSE TO CALL. DO NOT DELAY.

HOURSE, 10-8 P. M. SUNDAY, 10-3.

Autos, Coaches for Hire 13

CHRYSLER—Sedan; new; carefully driven by owner, white chauffeur; special sightseeing rates. Linc. 0082.

Motor Coach, Air Schedules 14

TIDEWATER bus connects with ferry for Colonial Beach, leaving W., B. & A. Sta., 12th st. and N. Y. ave. nw., 4.10 p. m. Returning leaving Morgantown 8 a. m. Fare, $3.25 round trip. Natl. 2145.

LIVE STOCK MARKETS.

Chicago, April 2 (A.P.) (U. S. Department of Agriculture)—HOGS—Receipts, 13,000, including 3,000 direct; steady to 15c higher; weighty butchers showing the advance; top, 10.40; bulk, 150-240 lbs., 10.00@10.35; 240-340 lbs., 9.50@10.00. Butchers, medium to choice, 250-300 lbs., 9.40@10.00; 200-250 lbs., 9.60@10.40; 160-200 lbs., 9.60@10.40; 130-160 lbs., 9.40@10.35. Packing sows, 8.40@9.25. Pigs, medium to choice, 90-130 lbs., 9.00@10.00.

CATTLE—Receipts, 6,500; calves, receipts, 3,000; weighty steers 25c higher; others steady to weak; she stock mostly steady; heavy steers very scarce; top, 14.65; slaughter classes, steers, good and choice, 1,300-1,500 lbs., 13.00@15.25; 1,100-1,300 lbs., 12.50@15.00; 950-1,100 lbs., 12.00@15.00; common and medium, 850 lbs. up, 9.00@12.50; fed yearlings, good and choice, 750-950 lbs., 12.00@14.25; heifers, good and choice, 850 lbs. down, 11.00@13.50; common and medium, 8.00@11.00; cows, good and choice, 7.75@10.00; common and medium, 6.25@7.75; low cutter and cutter, 5.00@5.60; bulls, good and choice (beef), 8.00@9.25; cutter to medium, 7.00@8.25; vealers (milk fed), good and choice, 9.00@13.50; medium, 7.00@9.00; cull and common, 7.00@8.00; stocker and feeder steers, good and choice, all weights, 10.25@11.75; common and medium, 8.25@10.25.

SHEEP—Receipts, 16,000; slow around steady; indications bulk fat lambs, 9.00@9.25; early top, 9.75 for choice 92 lbs.; choice shorn lambs, held around 9.25; best ewes, held above 6.50; feeding and shearing lambs, weak, at 8.10@8.35; lambs, good and choice, 92 lbs. down, 8.75@10.00; medium, 8.25@9.00; common, 7.75@8.25; medium to choice, 92-100 lbs., 8.00@9.50; ewes, medium to choice, 150 lbs. down, 5.25@6.65; cull and common, 2.75@5.50; feeder lambs, good and choice, 8.35@8.75.

New York, April 2 (A.P.).—CATTLE—Receipts, 450; irregular; State bulls, 7.50@8.75; cows, 3.50@8.25; no steers offered.

VEALERS and CALVES—Receipts, 2,260; steady. Vealers, good to choice, 12.50@15.50; medium, 9.50@12.25; culls and common, 6.50@9.00; no calves on sale.

SHEEP and LAMBS—Receipts, 8,690; all consigned direct.

HOGS—Receipts, 4,690; irregular, light to medium weight, 10.75@11.00.

DAILY COTTON MARKET.

New York, April 2.

PORT MOVEMENT.

	Midling.	Receipts.	Exports.	Stock.
N.Orleans	16.03	3,523	3,141	439,661
Galveston	15.85	2,517	9,369	293,275
Mobile	15.75	663	.....	15,708
Savannah	15.57	414	.....	45,751
Charl'ton	.....	661	.....	17,584
Wilm'ton	.....	117	.....	24,421
Norfolk	16.13	34	.....	53,134
Baltimore	.....	.....	.....	1,159
New York	16.55	.....	150	93,619
Boston	.....	.....	.....	2,700
Houston	15.70	1,678	.....	812,911
Minor pts.	.....	.....	.....	80,453
C. Christi	.....	.....	.....	15,547
Tl. today	.....	9,607	12,660	1,894,923
Tl. week	.....	39,557	75,116	.....
Tl. season	.....	7,979,760	5,989,187	.....

Sales—New Orleans, 803; Galveston, 275; Norfolk, 240; Houston, 753. Total sales, 2,071.

INTERIOR MOVEMENT.

	Middling.	Receipts.	Shipm'ts	Stock.
Memphis	15.55	3,185	6,785	346,759
Augusta	16.06	537	641	85,382
St. Louis	.....	161	139	10,864
Ft. Worth	15.40	.....	.....	.....
Lit. Rock	15.42	23	556	22,495
Atlanta	15.25	.....	.....	.....
Dallas	15.25	.....	.....	.....
M'tgom'y	15.45	.....	.....	.....
Tl. today	.....	3,906	8,121	465,500

Sales — Memphis, 1,681; Augusta, 198; Port Worth, 259; Little Rock, 175; Dallas, 1,033; Montgomery, 13. Total sales, 3,356.

"Unused Transportation"

The majority of cars today are built to give many more thousands of miles of efficient, dependable and care-free service than is exacted by the man who constantly wishes, and can afford to buy, the latest refinement in automobile style. These unused "miles of satisfaction" which he makes available in "trading-in" are available at remarkable low cost to those who realize the advantage of buying used cars through the comprehensive listings of the

NEW POST CLASSIFIED SECTION

The prospective purchaser will find it most easy to locate the type of car which he desires because of the new alphabetical arrangement of these columns, which eliminates the necessity of reading through scores of offerings in search of the make of automobile which he has in mind to buy. Full descriptions are also given and this makes it possible to check every feature before making a personal inspection—with the loss of time occasioned when cars prove unsatisfactory.

To Insert An Ad

Phone NAtional 4205

The Washington Post

READ FOR PROFIT—USE FOR RESULTS

"The First Thing in the Morning"

Auctions

Auction Sales 18

THURSDAY, APRIL 3
THOMAS J. OWEN & SON, Auctioneers.
1431 Eye Street Northwest.

TRUSTEES' SALE OF VALUABLE REAL ESTATE BEING A TWO-STORY FRAME DWELLING CONTAINING SIX ROOMS AND BATH AND GARAGE, KNOWN AS 3331 McKINLEY STREET NORTHWEST.
By virtue of a certain deed of trust recorded on August 29, 1928, as instrument No. 41, of the land records of the District of Columbia, and at the request of the party secured thereby, the undersigned will sell at public auction, in front of the premises on THURSDAY, THE THIRD DAY OF APRIL, 1930, AT FOUR-THIRTY O'CLOCK P. M., the following described land and premises situate in the District of Columbia, and being lot numbered four (4) in square numbered twenty hundred and thirteen (2013) in Fulton R. Gordon's subdivision of "Chevy Chase Grove," as per plat recorded in liber 42 at folio 21 in the Surveyor's Office of the District of Columbia, upon the following terms:
TERMS OF SALE: Purchaser to pay one-third of the purchase price in cash, the balance in two installments in one and two years, respectively, with interest at the rate of 6½ per cent per annum and secured by deed of trust on the property sold, or all cash at the option of the purchaser; taxes and interest paid or adjusted to the date of sale; all conveyancing, recording, &c, at the cost of purchaser; good title or no sale; a deposit of $500.00 will be required at the time of sale and settlement to be within thirty (30) days of the date of sale, or deposit forfeited, and the property resold at the cost and risk of the defaulting purchaser after five (5) days' previous advertisement of such resale in some Washington newspaper.
B. FRANCIS SAUL,
J. WRILEY JACOBS,
Trustees.
925 Fifteenth street northwest.
P-d&dsex8.mch24

THURSDAY, APRIL 3.
THOMAS J. OWEN & SON, Auctioneers.
1431 Eye Street Northwest.

TRUSTEES' SALE OF VALUABLE REAL ESTATE BEING A TWO-STORY FRAME DWELLING, CONTAINING SIX ROOMS AND BATH AND GARAGE, KNOWN AS 3317 McKINLEY STREET NORTHWEST
By virtue of a certain deed of trust recorded on August 29, 1928, as instrument No. 40 of the Land Records of the District of Columbia, and at the request of the party secured thereby, the undersigned will sell at public auction, in front of the premises on THURSDAY, THE THIRD DAY OF APRIL, 1930, AT FOUR-TWENTY O'CLOCK P. M., the following described land and premises situate in the District of Columbia, and being lot numbered three (3) in square numbered twenty hundred and thirteen (2013) in Fulton R. Gordon's subdivision of "Chevy Chase Grove," as per plat recorded in Liber 42 at folio 21 in the Surveyor's Office of the District of Columbia, upon the following terms:
TERMS OF SALE: Purchaser to pay one-third of the purchase price in cash, the balance in two installments in one and two years, respectively, with interest at the rate of 6½% per annum, and secured by deed of trust on the property sold, or all cash at the option of the purchaser; taxes and interest paid or adjusted to the date of sale; all conveyancing, recording, &c., at the cost of purchaser; good title or no sale; a deposit of $500.00 will be required at the time of sale and settlement to be within thirty (30) days of the date of sale, or deposit forfeited, and the property resold at the cost and risk of the defaulting purchaser after five (5) days' previous advertisement of such resale in some Washington newspaper.
B. FRANCIS SAUL,
J. WRILEY JACOBS,
Trustees.
925 Fifteenth street northwest.
P—mh24-d&dsex8

SATURDAY, APRIL 5.
THOS. J. OWEN & SON, Auctioneers.
1431 Eye Street Northwest.

COLLATERAL AT AUCTION
By virtue of a certain collateral note dated Washington, D. C., October 8, 1928, default having been made in the payment of same and at the request of the holder thereof, we will sell at public auction within our office, 1431 Eye street northwest, on SATURDAY, THE FIFTH DAY OF APRIL, 1930, AT TEN O'CLOCK A. M., the collateral named therein to wit: One second trust real estate note secured on lots 95 and 96 in square 2892; full particulars of which will be announced at time of sale.
TERMS OF SALE: All cash. All parties in interest please take notice.
THOS. J. OWEN & SON,
Auctioneers.
P-2.3.4

MONDAY, APRIL 7.
THOS. J. OWEN & SON, Auctioneers.
1431 Eye Street Northwest.

COLLATERAL AT AUCTION.
By virtue of a certain collateral note dated Washington, D. C., January 3, 1930, default having been made in the payment of same and at the request of the holder thereof, we will sell at public auction within our office, 1431 Eye street northwest, on MONDAY, THE SEVENTH DAY OF APRIL, 1930, AT 10 O'CLOCK A. M., the collateral named therein, to wit: Six (6) real estate notes to be sold separately. No. One (1), secured on lot 11 in block 5, South Brookland, originally $22,000.00 now reduced to $10,000.00. Nos. Two (2), Three (3) and Four (4), secured on lots 41, 42 and 43 in square 3936, each in the amount of $2,000.00. Nos. Five (5) and Six (6), secured on lots 44 and 45 in square 3936 each in the amount of $3,000.00 Full particulars to be announced at the time of the sale.
TERMS OF SALE: All cash, all parties in interest please take notice.
THOS. J. OWEN & SON,
Auctioneers.
P-2.3.4.5.7

WEDNESDAY, APRIL 16.
THOS. J. OWEN & SON, AUCTIONEERS.
1431 I street northwest.

TRUSTEES' SALE OF VALUABLE REAL ESTATE BEING A TWO-STORY STONE AND STUCCO DWELLING, CONTAINING EIGHT ROOMS, BATH AND LAVATORY, KNOWN AS 1814 IRVING STREET NORTHWEST.
By virtue of a certain Deed of Trust recorded in Liber 5848 at folio 271 of the Land Records of the District of Columbia, and at the request of the parties secured thereby, the undersigned will sell at public auction, in front of the premises on WEDNESDAY, THE SIXTEENTH DAY OF APRIL, 1930, AT THREE-THIRTY O'CLOCK P. M., the following described land and premises situate in the District of Columbia, and being Lot Thirty-nine (39) in Jacob B. Shapiro's subdivision of part of Square Twenty-five hundred and Eighty-eight (2588), as per plat recorded in Liber No. 86 folio 13, of the Records of the Office of the Surveyor of the District of Columbia, upon the following terms:
TERMS OF SALE: Purchaser to pay one-third of the purchase price in cash, the balance in two equal installments payable in one and two years, respectively, with interest at the rate of 6½% per annum, and secured by Deed of Trust on the property sold, or all cash at the option of the purchaser; taxes and interest paid or adjusted to the date of sale; all conveyancing, recording, etc., at the cost of the purchaser; good title or no sale; a deposit of $500.00 will be required at the time of sale and settlement to be within thirty (30) days of the date of sale, or deposit forfeited, and the property resold at the cost and risk of the defaulting purchaser after five (5) days' previous advertisement of such resale in some Washington newspaper.
B. FRANCIS SAUL,
J. WRILEY JACOBS,
Trustees.
925 15th street nw.
P—3.5.7.9.10.11.12.14.15.16

Automotive

Automobiles for Sale 22

BUICK—1928 5-passenger sedan; an exceptional car at an exceptionally low price, $495; well upholstered and a new finish; terms will suit. Manhattan Garage, 1706 7th st. nw.

BUICK Coupe—Standard 6; four-wheel brakes; motors will give you real service; enjoy driving this car; its upkeep will be small. Come in and look it over. Where can you find a better buy for $90 down? Come here. 1901 14th st. nw., R. L. Taylor Motor Co. Used Car Department. Open evenings.

BUICK—Sedan; just $645; five tires, beautiful finish, soft comfortable seats, fully equipped, with the latest interior trimmings; motor operates smoothly and quietly; you'll congratulate yourself on getting this car. Jos. McReynolds, 14th and R sts. nw.

BUICK—Coach, 1926; always a good buy and the price we have is right; $275 with lowest terms possible. Step in and see this No. 1282. Saunders Motor Co., 3218 M st. nw.

BUICK—Standard sedan, 1926; A-1 condition; upholstery does not show the slightest wear. Yours for $295. Lambert-Hudson Motors Co., 1631 14th st. nw.

CADILLAC—Coupe 59, 1921; reasonable. Apply rear of 1638 Conn. ave. nw.

CADILLACS—Various models and body styles; conditioned and guaranteed; your car in trade; liberal G. M. A. C. payment plan; open evenings. Washington Cadillac Co., 1136-40 Conn. ave. nw.; Decatur 3900.

CHALMERS—1924 model; here it is, a real bargain; runs like a top; looks good too; only $25. 155 Florida ave. ne. Met. 8867.

CHEVROLET — 1929 convertible sport coupe. Finished in gray, trimmed in blue, with blue disk wheels, extra fine balloons, all for $495. Just $124 down. Chassis repainted, bright as a new car. Parking light. Come here. 1901 14th st. nw., R. L. Taylor Motor Co.

CHEVROLET—Sport coupe; 1928; green duco finish; Balcrank bumpers; four brand-new tires never run a mile; soft upholstering; rumble seat; parking light. Price, $345; terms. Come here, 1901 14th st. nw., R. L. Taylor Motor Co. A safe place to buy a used car.

CHEVROLET—Coupe, 1929, with new balloons, the improved car with the latest and best accessories, completely equipped. Our price of $425 is right; finish is dark blue. See it at Barry-Pate, 2525 Sherman ave. nw.

CHEVROLET—Convertible coupe; a 1928 model; rumble seat, 2 new tires; finished in red duco, a snappy, clean car for $325; terms arranged to suit you. Come here. 1901 14th st. nw., R. L. Taylor Motor Co.

CHEVROLET—Coupe, '28 sport convertible, $365; red duco finish, rumble seat; this car is in excellent order; your inspection will tell the complete story; stop in and look it over today at 2525 Sherman ave. nw. Barry-Pate Motor [illegible] to Nat'l 4205.

CHEVROLET—coupe, $345. Newly painted, equipped with 3 new tires, smooth motor. Your money's worth, and can be purchased for a small down payment. Barry-Pate Motor Co., 2525 Sherman ave. nw.

CHEVROLET—Coach. Bright as a whistle; one new tire, others are good; parking light; a buy for $335, with terms to suit your pocketbook; a car you will want to own; see it today at 2525 Sherman ave. nw. Barry-Pate Motor Co.

CHEVROLET—Coach, 1929; only $99 as down payment; finished in dark blue, with striping, beautiful color combination. A car only a few months old; runs like a top. Come here. 1901 14th st. nw., R. L. Taylor Motor Co. Open evenings.

CHEVROLET—Touring, 1928; a spirited smooth, easy to handle car; a real buy at $220; terms. Manhattan Garage, 1706 7th st. nw.

CHEVROLET—1929 blue sport convertible coupe; rumble seat, parking light; car shows excellent care; 3 brand-new balloons that have never been run a mile, $495, and easy payments. Come here, 1901 14th st. nw., R. L. Taylor Motor Co.

CHEVROLET—Coach, '29; put money into your pocket and buy this fine used Chevrolet for only $475; many dollars less than it cost new, and have the pleasure of driving an almost new car; the appearance is bright; tires only show little wear. Barry-Pate Motor Co., 2525 Sherman ave. nw.

CHEVROLET—Sedan; a 1927; just out of our repair department; has new pistons, timing gear, and check over; this car runs extra well and when you see it you'll agree $200 is a low figure. Car number 1317. Saunders Motor Co., 3218 M st. nw.

CHEVROLET—Touring, 1926, for $35; just come in and ask for car number 1293; it's a peach, brand new top, tires will run a long time. Saunders Motor Co., 3218 M st. nw Better come in early for this car.

CHEVROLET—1929 sedan, $565. This car has only been driven 2,798 miles; finished in green; adjustable seat to ease the driver. A fine car throughout. You'll enjoy our used car department. Come here. 1901 14th st. nw., R. L. Taylor Motor Co.

CHEVROLET—1928 coupe; a car you will be as proud to own as we will be to sell it to you; the price is right, $325; it's like new. Robert Herson's Auto Exchange, 100 Florida ave. ne.

CHEVROLET—Coach, 1927. Just refinished in grey duco; looks great and runs fine, a value for our price, $245; only a small down payment and you'll pat yourself on the back. Barry-Pate Motor Co., 2525 Sherman ave. nw.

CHEVROLET—For $94 down for a 1928 sedan that really looks wonderful; the upholstery shows no wear and the motor has plenty of pep. Come here, 1901 14th st. nw., R. L. Taylor Motor Co.

CHEVROLET—'28 landau sedan. It's a dandy—with Balcrank bumpers for your protection; fenders and body have a fine appearance, tires will run many miles with no worries to you; price, $375. Barry-Pate Motor Co., 2525 Sherman ave. nw.

CHEVROLET—'30 coach for $595. What a buy this is! Tires show very little wear; snubbers, adjustable driving seat. You will like this car. Only $200 down. Open evenings. Come here. 1901 14th st. nw., R. L. Taylor Motor Co.

CHEVROLET—Coach, 1929; $113 as the down payment. A real buy and you'll be surprised to see what really good condition this car is in. Only driven little and shows it. Come here. 1901 14th st. nw., R. L. Taylor Motor Co.

CHEVROLET—Coupe, $165; do you want a wonderful little running auto for $165; put your money into this—you'll be satisfied. Barry-Pate Motor Co., 2525 Sherman ave. nw. Adams 6000.

CHEVROLET — 1928 touring, only $195. Newly painted, disk wheels, top redressed, motometer, good spare tire, parking light. You'll like this car when you see it. Come here. 1901 14th st nw., R. L. Taylor Motor Co.

CHRYSLER — Sport convertible coupe, rumble seat, two spare tires, redwood wheels, brand new top just installed to match the color of body—which is light grey duco, tan leather upholstering; a buy for our price. Jos. McReynolds, 14th and R sts. nw.

CHRYSLER—70 model; we invite your inspection of this one; amazingly low at $100; good tires. 155 Florida ave. ne. Met. 8867.

CHRYSLER—Coupe for $78 as down payment; it's a fine car and worth more; this is a spring special. Choice selection at low prices. For your used cars, come here. 1901 14th st. nw., R. L. Taylor Motor Co. Open evenings.

DODGE—Convertible sport coupe for only $495, with 5 red wire wheels, extra fine balloon tires, leather upholstering, new top just installed, rumble seat; a beautiful little car. McReynolds, 14th and R sts. nw.

DODGE—Roadster, 1927; many miles of unused transportation remain in this car; excellent condition; $275; terms. Manhattan Garage, 1706 7th st. nw.

DODGE—Sport roadster; just out of the paint shop, finished in blue, with red disc wheels, black fenders, side wings, tires are extra fine; top shows no wear. Here's a chance to pick up a wonderful car for $195. 2525 Sherman ave. nw. Barry-Pate Motor Co.

DODGE—Touring, $100; ask for car number 1310; just put on our display floor; one of our early spring specials; starter, battery, top o.k. It's well worth the price. Saunders Motor Co., 3218 M st. nw.

ESSEX—Challenger sedan, 1929. Used only by this company. It will please the most critical buyer. Only $625. Lambert-Hudson Motors Co., 1631 14th st. nw.

ESSEX—'29 coach; black fenders, green duco body; a speedy job; has power and looks; a car that will satisfy you for $425; only a small down payment required; fully equipped. Saunders Motor Co., 3218 M st. nw. Drive it out now. Ask for car number 1302.

ESSEX—Coupe; $465, with rumble seat, the wheels just repainted, headlights, radiator and bumpers all renickeled; an unusually snappy car for the price; it's worth your time to come in and look this one over. Jos. McReynolds, 14th and R sts. nw.

ESSEX—"Challenger" coupe; complete with rumble seat, fully equipped; early 30 model; elegant condition; used very little by private owner; a rare value; $675 cash or terms. See Mr. Carter. 1631 14th st. nw Decatur 2070.

ESSEX—1926 coach; we will sell this one quick for $85; the tires are good and the finish is unmarred. 155 Florida ave. ne. Met. 8867.

ESSEX—Challenger coupe, 1929; slightly used. Original finish like new—black and cream. Come in and drive it; you will hardly think it possible to buy a car like this for $565. Lambert-Hudson Motors Co., 1631 14th st. nw.

ESSEX—Coach, a 1928, finished in green duco, unusually clean inside; car shows careful care; reduced to $295; assured transportation. Barry-Pate Motor Co., 2525 Sherman ave. nw.

ESSEX—Coach, for $200; here is the car and you better get here early; equipped with extra fine tires, baked enamel finish; special bumpers, wheels repainted; all set to drive. See car number 1221 at 3218 M st. nw., Saunders Motor Co. Open evenings.

ESSEX—Blue Duco coach, with Balcrank bumpers; you'll notice this car as soon as you step into our used car show room, the bright appearance will attract any one's attention; equipped with snubbers; and other necessary accessories. Car number 1314 this week's special for $375. Saunders Motor Co., 3218 M st. nw.

ESSEX—Coach, 1928; unusually clean; motor excellent; good tires; upholstery does not show the slightest wear. Only $345. A smooth looking car; you'll be a proud owner if you get this one. Come to Lambert-Hudson Motors Co., 1631 14th st. nw.

ESSEX—Super "6" coupe; a '27 model and our price of $250 is low; motor runs extra well; tires will give miles of good service. Ask to see car number 1281 at 3218 M st. nw., Saunders Motor Co.

ESSEX—Super-six coach, late 1927; reconditioned, refinished; new tires; looks and runs equal to new. $295. Lambert-Hudson Motors Co., 1631 14th st. nw.

ERSKINE—Sedan, 1929. A snappy, clean green duco finish; five good tires; luxuriously upholstered. The price of $400 is better than right. Kaplan & Crawford, Inc., 2329 Champlain st. nw. Columbia 6740.

FORD—Coupe, 1926, $125. Speedometer, dash light; the motor has lots of speed. Come here. 1901 14th st. nw., R. L. Taylor Motor Co.

FORD—Model A phaeton, in good condition, $300. Donohoe Motor Co., 215 Penn. ave. se.

FORD—Model A tudor, in excellent shape; runs and looks like new; $350. Donohoe Motor Co., 215 Penn. ave. se.

FORD—Model A standard coupe, with rumble seat, $385. Donohoe Motor Co., 215 Penn. ave. se.

FORDS—Model T coaches, coupes, tourings, Fordor sedans, $25 up; a choice selection; the early shopper will find a great stock at unheard-of prices; these cars are in running condition and well worth the price we ask. Come here, 1901 14th st. nw., Taylor Motor Co.

FORD—Model A sport coupe; beautiful appearance, bright and snappy; good tires and all accessories. Price $375. Robert Herson's Auto Exchange, 100 Fla. ave. ne.

FORD—Model T coupe. See this one Good tires; good finish; only $60. Bailey Motor Co., Rhode Island ave., at District line. Hyattsville 1495.

FORD—Model A, '29 coupe; black finish; 5 wire wheels, tires only a few weeks old; if you want speed, power and a car for comfort, end your problem—buy here. Barry-Pate Motor Co., 2525 Sherman ave. nw.

FORD—Coupe, 1926; the engine runs fine and the tires are good for many a mile; $55. 155 Fla. ave. ne. Met 8867.

FORD—1926 roadster; just the car for summer outings; price, $55. 155 Florida ave. ne. Met. 8867.

Post Ad offers appear bright and early each morning and give advertisers the opportunity to get results the same day.

Automotive

Automobiles for Sale 22

FORD—Model A 1928 coach, $345; a car well worth the price; feel free to come to R. L. Taylor Motor Co. and do your shopping; all questions gladly answered; at your service always. Come here, 1901 14th st. nw., for the used car.

FORD—Sedan, 1927; motor in good running order, good tires; bargain, $45 cash. 504 E st. nw.

HUDSON—Brougham. 1926; splendid shape; Duco finish like new; reduced to $295. Here is a steal; come in early and look it over. Lambert-Hudson Motors Co., 1631 14th st. nw.

HUDSON—Brougham; A-1 condition; paint and tires like new; a real bargain; your car in trade; terms. Washington Cadillac Co., 1136-40 Conn. ave. nw.; Decatur 3900.

HUDSON—Sedan, latest 1929, six wire wheels, side mountings; perfect shape, ready for the road. Only $950. A beautiful riding automobile, and everything you want at a low price. Lambert-Hudson Motor Co., 1631 114th st. nw.

HUDSON—6 coach; a real buy at $125; will give terms. Manhattan Garage, 1706 7th st. nw.

HUPMOBILE—Touring, 1925, with spotlight, good top; motor starts and runs with ease. Only 150. Come here. 1901 14th st. nw., R. L. Taylor Motor Co.

JEWETT—'26 coach, at $145; it really runs fine, has trunk, 2 new tires, spot light; it may be what you have been looking for. 2525 Sherman ave. nw. Barry-Pate Motor Co.

LA SALLE—Demonstrator, 5-passenger sedan; used very little; wire wheels, fender wells and trunk; new-car guarantee; wonderful opportunity; don't miss it. Washington Cadillac Co., 1136-40 Conn ave. nw.; Decatur 3900.

OAKLAND—4-door sedan, 1927; new tires; finish and general condition good. Only $265. Lambert-Hudson Motors Co., 1631 14th st. nw.

OAKLAND—Coupe, a '26 for $200; a real car for the money. Ask for car number 1247. Saunders Motor Co., 3218 M st. nw Open evenings.

PEERLESS—1929, sedan; A-1 condition; driven 7,000 miles; 5 tires like new. Mr Campbell, Dist. 3172, evenings.

PONTIAC—Landau; $395; fenders and chassis repainted, top redressed, new floor mat; a little beauty for any light car buyer. Come into Jos. McReynolds, 14th and R sts. nw.

PONTIAC—Four-door sedan, early 1929. Finish and fenders are unmarred; two new tires; equipped with seat covers; motor just reconditioned; $475. Bailey Motor Co., Rhode Island ave. at District Line. Hyattsville 1495.

PONTIAC—1928, 5-passenger sedan; in fine mechanical condition; good paint and tires; your car in trade; terms. Washington Cadillac Co., 1136-40 Conn. ave. nw.; Decatur 3900.

PONTIAC—1928 cabriolet. Here is a car that is finished in a way you'll like. Powerful, smooth-running motor; nearly new tires; $425. Bailey Motor Co., Rhode Island ave., at District line. Hyattsville 1495.

PONTIAC—Sedan; late model; bright snappy appearance; easy to drive and park; the upkeep will be small; our price of $695 will interest many buyers; get here early; small down payment. Jos. McReynolds, 14th and R sts. nw.

STEARNS-KNIGHT — Six-cylinder coach; flashing speed, reserve power, rapid acceleration and easy to control. The car for economical transportation; $325; terms. Manhattan Garage, 1706 7th st. nw.

STUDEBAKER—1926 coach. Here's one you can't equal. Driven less than 25,000 miles. Excellent tires. Will sell for $150. Kaplan & Crawford, Inc., 2329 Champlain st. nw. Columbia 6740.

STUDEBAKER—Late 1926 coach; a car that has been privately used; new tires. You can see for yourself that the condition is perfect; $325. Robert Herson's Auto Exchange, 100 Fla. ave. ne.

STUDEBAKER—Sedan; $695; disc wheels; car repainted from top to bottom; looks great; a good serviceable automobile; will suit you; just come in and see this car at Jos. McReynolds, 14th and R sts. nw.

WHIPPET—Coach, 1929. This car has been driven only 7,000 miles; motor has just been checked and thoroughly reconditioned; the appearance is excellent; upholstery good; only $400. Bailey Motor Co., Rhode Island ave. at District line. Hyattsville 1495.

WHIPPET—1928 coach, with 2 new tires; car No. 1285; gray Duco finish, with snubbers, bumpers; a fine riding automobile for the price of $275. Saunders Motor Co., 3218 M st. nw.

WHIPPET—Coupe, 1928, $225; an outstanding value; this car has power, speed and is easy to drive; with 2 new tires and a snappy appearance; a dandy little car. 2525 Sherman ave. nw. Barry-Pate Motor Co.

WHIPPET—Coach, 1928. The modern car with the equipment necessary to add joy and comfort in riding. Even the tires show little wear. Heavy bumpers, and a motor to assure real transportation. The performance is surprising. Drive it yourself. Barry-Pate Motor Co., 2525 Sherman ave. nw.

WILLYS-KNIGHT—Sedan, "6"; $545; wonderful riding car; the finish is good; no broken fenders or dents; smooth motor Jos. McReynolds, 14th and R sts nw.

USED CAR bargains. We've got them. Open all day Sunday. National Auto Sales Co., De Soto dealers, 33 New York ave. se.

CHEVROLETS
$80.00
DOWN
Will buy a 1928 Chevrolet coach. Nine here on our display floor rooms to choose from. All set to go.
R. L. TAYLOR MOTOR CO.
1901 14th St. N.W.

ESSEX
COACHES, LATE MODELS; WE HAVE NINE OF THESE POPULAR 6-CYL. CARS, ALL IN GOOD CONDITION; JUST THE CAR TO BUY IN THE SPRING; THE MOTOR IS SMOOTH AND ECONOMICAL. THEY ARE IDEAL FOR LONG TOURS AND CAMPING TRIPS. THE INTERIOR IS EASILY CONVERTED INTO COMFORTABLE SLEEPING QUARTERS. PRICES RANGE FROM $295 TO $565.
LAMBERT-HUDSON,
"THE HOUSE OF CONFIDENCE."
1631 14th St. N.W.

Auto Trucks, Tractors, Trailers 23

FORD—Model T; 1-ton, with steel dump body; equipped with all new tires; just the truck for light hauling; motor has power; starter and battery o. k. R. L. Taylor Motor Co. Open evenings. Come here 1901 14th st. nw.

Auto Accessories—Parts 24

WE SATISFY HUNDREDS, why not you; parts for every make of car; everything guaranteed. Open Sunday until 2 p. m. Glasser's Auto Wrecking Service, 155 Fla. ave. ne. Met. 8867.

Auto Painting—Plating 27

READ THIS & ACT NOW
Set wheels, $5; fenders set, $5; body, 3 coats, $10 and $15. See us. Factory jobs. $40 up. North 3034. 1231 20th st. nw.

Wanted—Automotive 32

AUTOMOBILES by auction at Weschler's, 920 Pa ave. nw., every Wednesday and Saturday. National 1282, 9539.

BEST prices paid for late model cars. Simmons Motor Co., 14th and S sts. nw.; Potomac 3886.

WE BUY any make car; highest prices paid. The Auto Mart, 2014 14th st. nw.; phone North 8127.

CASH for your car. Without a doubt I pay the highest prices in this city. If your car is not paid for I will pay your undue balance and give you the difference in cash. No delay. See Mr. Barnes, 1729 14th st. Decatur 2390.

Business Service

Beauty Parlors—Barbering 34

PERMANENT WAVING—$5; 2 shampoos, finger wave; Nestle La Mur special facial, $1.50; hot oil treatments, shampoo and marcel, $2. Dr. C. H. Berry Co., Met. 9461.

Business Services Offered 37

BOOKS KEPT—Accounting systems installed, audits and financial reports made. A service bureau. Rates reasonable. National Accountants Institute 1340 New York ave. Metropolitan 4227

ELECTRIC wiring, repairing and fixtures, reasonable prices; estimates cheerfully given; terms. F. J. Sullivan, Atlantic 0795-W.

WINDOWS—And general housecleaning; floor waxing; satisfaction guaranteed May's, phone Capitol Heights 269.

Business Personals 38

MONEY advanced on diamonds, jewelry and silver; pawn tickets cashed. Livingston & Co., 1319 F st. nw.; National 5649.

MONEY procured on automobiles; confidential, quick service; unlimited capital; open evenings. Mr. Steger, 845 Maryland ave ne. Lincoln 0178.

Cleaning, Dyeing, Pressing 40

While You Wait Service
Hats cleaned and blocked, suits sponged and pressed, shoes shined. Open every day, including Sunday.
BLUE FLAME VALET SHOP.
940 F st. nw. Met. 7240.

Business Service

Heating, Plumbing, Roofing 43

TINNING—Heating and gutter and spouting, stove repairing and painting; best work; lowest prices guaranteed. Underprice Heating & Roofing Co., Linc. 3305

Repairing and Refinishing 52

FURNITURE—Repairing, upholstering, finishing, chair caning. Frank Schoentauer & Son, 720 7th st. sw. Met. 3320

Upholstery 54

CITY UPHOLSTERY CO.
2106 18TH ST. NW. Decatur 2668.
Reupholstering. Finest repair work in city at lowest prices.

Employment

Help Wanted—Female 56

COLORED WOMAN—Lady, living alone in small apartment, wants competent white or high-class colored woman, between 25 and 50; must know how to cook and have slight knowledge of practical nursing; only those with references and interested in good, permanent home need apply. Apt. 206, 3701 13th st. nw.

COLORED COOK—Also salad women; only those with experience in restaurant or tea room need apply. Garden T Shoppe, 3334 14th st. nw.

COOK—$60; general housework, chauffeur, $100; house cleaning, window washing. Christian Women's Exchange, North 9011.

GIRL—To work in sewing room; experienced. Apply Quick Service Laundry, 1016 Bladensburg rd. ne.

LADY—For alterations wanted. Apply Leonce Shop, 1115 G st. nw.

NEAT—Middle-aged woman as clerk in store. Call 1755 Pa. ave. nw.

SECRETARY-stenographer — $110 month; also clerk-typist; stenographer-P. B. X.; candy sales girl; cashier; food checker; hotel housekeeper; other positions daily. Wash. Business Bureau, Bond Bldg., 14th and New York ave. nw.

UNENCUMBERED business woman, free to travel, wanted by established firm, offering educational service; rapid advancement if satisfactory; interview required. Box 223, Washington Post.

WAITRESS
WANTED. APPLY 313 PA. AVE. NW.

YOUNG LADY, under 25 years, for general office work; must be able to take dictation; typing and good penmanship. Ask for Mr. Shook, 605 7th st. nw.

Help Wanted—Male 57

ASSISTANT PATENT ATTORNEY—Wanted for corporation patent department; fully experienced and member of bar. G. F De Wein, Post Box 212, Milwaukee, Wis.

AUTOMOBILE—Metal worker, body and fender. Central Auto Works, 443 Eye st nw

BARBER—Experienced; for colored trade. 2422 Nichols ave. se.

BOYS—High school, clean, steady work. Apply noon, Candy Dept., Gayety Theater.

CHAUFFEURS—20 white, with identification cards; must know city. Apply CIRCLE CAB CO., 1718 Fla. ave. nw.

COLLECTOR—Experienced; for installment house; must have good local references, also auto. Apply Kraft & Co., 712 H st. ne.

COUNTERMAN (night work), $20, wanted at once; also food checker, $80, meals; stenographers (2); soda dispenser; other positions daily. Wash. Business Bureau, Bond Bldg., 14th and N. Y. ave. nw.

DISTRIBUTE CIRCULARS—Men wanted; report 7:30 a. m., Thursday morning, ready for work. 935 New York ave. nw.

FIREMAN—Expert, white, for high pressure boiler. Apply superintendent Colorado Bldg., 14th & G sts. nw.

INSURANCE MANAGER—Experienced accident and health, to manage department for old established general agent. Replies strictly confidential. Box 235, Washington Post.

MEN—To distribute circulars. Apply 311 7th st. sw., at 7 a. m.

MEN (3)—Married preferred, to act as service men and take orders in built-up route averaging $35 per week; must be willing to start at $25 average while learning; experience not necessary, but preference given to high school graduates. 359 Munsey Bldg. at once or call Nat. 1455 for appointment.

MEN—Two; with some sales ability; for new proposition; can make $35 to $75 per week if they are willing to work 8 hours a day; will train you thoroughly. Room 120, McGill Bldg., 8:30 to 9:30 and 3 to 5. Ask for Mr. Daniels.

MEN—We will select five to learn our selling methods; a salary will be paid to the men selected; men of good appearance, well recommended will be considered. Apply now to Mr. Sauriol, Potomac Electric Appliance Co., 14th and C sts. nw Use C st. entrance.

TRUCK DRIVER—Experienced in moving and transfer work; no others need apply. Auto Express Co., 48½ H st. nw.

YOUNG MEN—For permanent position; one year high school, neat appearance required; no one under 20 considered. Apply Room 610, 1319 F st. nw., 9 to 12.

YOUNG MAN—Between 22 and 25 years; to assist in credit office; must be able to take dictation and operate typewriter. Mr. Shook, 605 7th st. nw.

SALESMEN.
Two live wires; age no barrier; good earnings; experience not essential; we will train you. 9 to 11 or 4:30 to 6. 408 Insurance Bldg., 15th and Eye st. nw.

SECURITY SALESMAN WANTED WITH CLIENTELE.
This corporation in 7 years paid 84 consecutive monthly dividends with over $6,000 assets; no bonded indebtedness. The stock is traded on the New York Produce Exchange. Full commission paid; house cooperation assured. For particulars call or telephone P. J. Minck, Hotel Occidental.

ATTENTION
Man to distribute samples and take orders for household necessities; permanent route, established company; no bond fees or deposit required; must be able to furnish good local references and willing to start at about $25. Apply 358 Munsey Bldg.

Help—Male or Female 58

AGENTS—Men and women; new coupon; fast seller; extra commissions paid. Donaldson Studio, 927 F st. nw.

POSITIONS Need 500 daily; stenographers, typists, bookkeepers, salesmen. Free registration Boyd's, 1333 F. Nat. 2338.

Salesmen, Agents 59

SALESMEN—Manufacturer of high-grade food products desires the services of several specialty salesmen; permanent position. Phone for appointment. Mr. Dimond, Hotel Ambassador.

HOSIERY—Real Silk Hosiery Mills, have territories in Chevy Chase, Mt. Pleasant and Georgetown open. 4 sales a day pays $35 a week. See Manager, 1319 F st. nw.

B. AND L. SALESMEN—Now is your chance to make a real connection, as deal is going good; don't fail to get in touch with us at once. George Brodie, Sales Manager, Participating Building Association, 14 St. Paul st., Baltimore, Md.

Situations Wanted—Female 60

COOK—Waitress, first-class refs.; also general maid, well-trained Virginia girl. North 6253.

COOK (colored), neat, good general maid; pleasant disposition; full or part time; reference. Decatur 2419.

POSITION—As companion or nurse-companion, by middle-aged lady; can furnish good references. Box 218, Washington Post.

SECRETARY—Miss B. B., age 39, looks younger; 17 years secretary to large law firm; very competent secretary; good conversationalist; good personality; commands respect and confidence; $27.50 a week. Boyd's, Natl. 2338.

STENOGRAPHER—R. W. H., age 23; shorthand 100 words minute; typing 60 minute; English, 99%; spelling, 100; college education; pleasant; excellent worker; $22.50 week; other good stenographers, typists, bookkeepers, $15-$30 wk. Call Boyd's, 1333 F st. Natl. 2338.

STENOGRAPHER—Miss M. M., 20; 4-year business course, 6 months' experience, contractor; 2½ years automobile; attractive personality, good conversationalist; cut stencils; $25. Boyd's, Natl. 2338.

STENOGRAPHER—Miss R. H., age 17; 8 months' stenographic experience; shorthand speed 80, typing 50; Business High graduate; very good worker; neat dresser; $18 a week. Boyd's, Natl. 2338.

STENOGRAPHER—Miss H. R., age 21; 5 years' experience medical and law; operate calculating machine; P. B. X.; cut stencils; attractive personality; good worker; $20 a week. Boyd's, Natl. 2338

STENOGRAPHER—Miss T. D., 18; B. H. graduate; 7 months' experience baking company; bookkeeping in school; cuts stencils; neat in dress; attractive personality; $20 week. Boyd's, Natl. 2338.

TYPIST—Mrs. A. W., age 25; very good typist; thoroughly experienced in filling-in, addressing; P. B. X. operator; 4 years' experience; good worker; pleasing personality; $18. Boyd's, Natl. 2338.

WOMEN (colored), neat, cook, maid, waitress; full or part time; best city reference. Phone Pot. 1883.

The steady, growing volume of Post Classified Ads bears testimony of satisfying results.

Employment

Situations Wanted—Female 60

WOMAN, refined, wishes nursing or assist with housework in desirable home. May be seen at present employer's, 1756 N st., between 10 and 12 Friday and Saturday mornings. Decatur 3292.

WOMAN—Colored; neat; pleasing personality; excellent cook, housemaid, waitress; or part time, mornings; reference. Pot. 6155-W.

Situations Wanted—Male 61

BOOKKEEPER—L. S., 24; 5 years' experience junior accountant, nationally known accounting firm; good personality; $30 week; bookkeepers for special audits weekly, &c., very reasonable rate. Boyd's, Natl. 2338.

BUTLER—Experienced Filipino; position in private family. Metropolitan 9593 or address Box 202, Washington Post.

STENOGRAPHER—W. R. N., age 24; 6 years' clerical experience P. E. P. Co., some stenographic experience; shorthand speed about 80, typing 40; good worker; pleasant; industrious; $20 a week. Boyd's, Natl. 2338.

STENOGRAPHER—N. O., age 20; few months' experience; knowledge bookkeeping; business college graduate; neat in appearance; good record; shorthand speed 80 plus; $20. Boyd's, Natl. 2338

YOUNG MAN, 22, college education, wishes position with advancement; salary secondary; highest references. Box 234, Washington Post.

Financial

Business Opportunities 62

DISTRICT MANAGER—Wanted; exclusive distribution avertised product; no competition, big demand, large profits; experience unnecessary; about $1,000 cash necessary for merchandise. Manufacturers, 311 E. Center st., Baltimore, Md.

WELL ESTABLISHED business in Northwest section, $6,000; half cash; six-room apartment above store. Garage. Box 220, Washington Post.

Money to Loan 65

AUTO LOANS—And refinancing; confidential; lowest rates; ample parking. McGill, 1402 R. I. ave. nw. North 4954.

LOANS procured on automobiles quickly, confidentially and reasonably. See Harry Yaffy, 934 K st. nw. Metropolitan 3049

AUTO LOANS
One-Hour Service
H. BERMAN
939 NEW YORK AVE. NW.
DIST. 5777.

AUTO LOANS
Open Evenings Until 9
Immediate Action,
Use Your Car
2014 14th St. N.W.
North 0449

LOANS ON AUTOS
USE YOUR CAR—LOWEST RATES
LOANS ON UNPAID CARS.
Acme Fin. & Realty Co.
LICENSED BROKERS.
905 N. Y. Ave. N.W.
National 2453.

Real Estate—Building Loans 66

Money available for First Trust loans on improved D. C. property; moderate interest and commission rates.
GEORGE F. HANE.
1422 F st. Natl 3964

Real Estate—Building Loans 66

PLENTY OF MONEY. QUICK ACTION
BRODIE & COLBERT
1707 Eye St. Realtors. Natl. 8875

Instruction

Auto, Flying Instruction 68

AUTO LESSONS—By experienced white driver. $1 per hour; permits secured any time. Noel, North 7440.

Beauty Culture 69

BEAUTY CULTURE—The Mabelle Honour System saves time, money. Moderate charges. Easy terms. Day, evening classes. Mabelle Honour Schools (Established 1918), 1325 New Hampshire ave. (Dupont circle), 817 14th st. nw.

Dancing—Dramatic, Musical 71

DANCING—Washington School of Dancing offers 1½-hour class lessons free with a $6 course. 502 13th st. nw. Metropolitan 6442. "We guarantee to teach you to dance"

DANCING taught privately in 8 lessons. Peggy O'Brien, Earle School of Dancing, next Earle Theater. Met. 7527.

STAFFORD PEMBERTON STUDIO.
All Styles Stage-Ballroom Dancing.
1124 Conn. Ave. Phone North 3322.

Instruction Classes 73

ADVERTISING—Commercial art, interior decoration, costume design, dressmaking. Livingstone Academy, 1333 F st. Met. 2883.

POSITION—Yes, take a Boyd short stenographic course or typing, &c.; special Civil Service courses; start now; established 10 years. Boyd School, 1333 F st. Natl. 2338.

STATISTICAL CLERK — Salary, $1,620; prepare now. The Civil Service Preparatory School, se. cor. 12th and F nw. Met. 6337.

STATISTICAL CLERK
Both men and women. Salary, $1,620. The Civil Service Preparatory School, se. cor. 12th and F nw. Met. 6337.

STENOGRAPHY, TYPING
SPEED DICTATION, Gregg and Pitman. $5 per mo The Civil Service Preparatory School, se. cor. 12th and F nw. Met. 6337.

STENOGRAPHERS—Increase your speed, join the Columbia Shorthand Club; Gregg-Pitman dictation, 60 to 175 words; $5 mo.; try it free. Call evenings, 7 to 9. Postoffice Building, 14th & Park rd. Col. 7078.

POTEET'S BUSINESS COLLEGE.
Get our free secretarial bulletin, preparation for civil service exams. Natl. 4717

BEGIN TODAY
Statistical clerk exam. Salary, $1,620. The Civil Service Preparatory School, se. cor. 12th and F nw. Met. 6337.

PREPARE NOW
CLERK PROMOTION, STATISTICAL Clerk, File Clerk. Special course for statistical clerk. The Civil Service Preparatory School, se. cor. 12th and F nw. Met. 6337.

Live Stock

Birds, Bees, Fish and Supplies 76

CANARIES—Yellow topknots, lizard females, $1.50-$2. Now mating season. Mrs. Seeds 1882 Newton st. nw.

Merchandise

Articles for Sale 82

BATTERY CHARGER — Garage type; brand-new; 6 amperes, Tungar; $25 cash 1305 S st. se.; Linc. 8462.

ICE BOX—Holds 75 lbs.; 3 stock size doors. West 1787.

LAWN MOWERS
Lawn mowers, "House of Low Prices," new and used. Your old mower in trade Expert sharpening and repairing. Delivery service. Lawn rollers for rent.
LAWN MOWER SERVICE
917 11th St. NW. Franklin 10183

Building Materials 84

BRICK—Lumber, plumbing and heating supplies. Other items. City Salvage Co., 1st and N sts. se. Lincoln 4093.

Jewelry, Watches, Diamonds 93

DIAMOND RING—Blue white and perfect, cost $1,100 years ago; nothing in city looks like it; take it where you like; came from Tiffany's, New York City; sacrifice. Box 233, Washington Post.

Machinery and Tools 94

LAWN MOWER
Lawn mower, power Ideal, 22-inch cut; equal to new; guaranteed 100 per cent perfect; cost $260. Buy it now, save $100. Also new and rebuilt hand lawn mowers at lowest prices.
LAWN MOWER SERVICE
917 11th St. NW. Franklin 10183

Sporting Goods 97

BASEBALL GLOVE—Oiled professional model; get one for this season. A $5.00 value, special at $2.95, at Walfords, 909 Pa. ave. nw. National 8039.

TENNIS RACKET—A real full-size Reach racket; you'll need one on your vacation this summer. A $2.50 value for only $1.75, at Walfords, 909 Pa. ave. nw National 8039.

Wanted—To Buy 100

APPAREL—Men's, ladies' or children's; of all kinds, regardless of condition; gather it up and call M. Cohen. Met. 9764, 7749. Will pay cash. 1233 7th st. nw

AUTOGRAPHED LETTERS—Stamp collections; old coins bought and sold The Hobby Shop, 1427 F st. nw. District 1272.

Merchandise

Wanted—To Buy 100

BOOKS—Highest prices for sets, fiction and miscellaneous books in any quantity. "Bring them" or phone Metro. 5415. Pearlman's Big Book Shop, 933 G st. nw.

FURNITURE—That you have no further use for you can turn into cash by calling M. Cohen, Met. 9764, 7749, 1233 7th st. nw.

JUNK—All kinds; iron, brass, copper, paper, books, tires, batteries. Federal Junk Co., 1125 1st st. nw.; Dist. 9594.

GOLD, SILVER WATCHES, DIAMONDS. And old jewelry needed for our mfg. dept. SELINGER'S Full cash value paid. 818 F STREET.

Household Goods

Carpets and Rugs 103

PERSIAN RUG—For sale; party leaving town wants to sell; size, 17x12; valued at $4,000. Box 219, Washington Post.

Furniture 105

ANTIQUE teaster bedstead, Empire Style, broken arch headboard. Address Miss H. M. Dickenson, Hanover street, Fredericksburg, Va. Phone 316.

Stoves, Fireplaces, Furnaces 109

GAS STOVES—Several well-known makes; very reas.; good condition. North 9839.

Refrigerators 107

REFRIGERATOR—Large oak, 3-door; splendid condition; reasonable. Call Columbia 4540-W, between 7 and 8 p. m.

Electric Refrigerator,
All Steel. Perfect Condition.
For Medium-Sized Family.
Will Sacrifice $150.
Phone Cleveland 1855.

Wanted—Household Goods 112

I AM in immediate need of a quantity of good, substantial used furniture; can pay cash. Metropolitan 3051.

BEFORE SELLING
—phone Metropolitan 8817 and get the best results. We positively pay more for furniture, antiques, china, bric-a-brac, office furniture or pianos than any one in the business. The Lincoln Co., 604 6th st. nw.

Musical Merchandise

Wanted—Household Goods 112

FURNITURE—If you want to get full value for your furniture, send to D. Notes; 28 years of fair dealings. Phone Dist. 8112.

Musical Instruments 113

SAXOPHONE—Alto; gold finish Selmer. Regularly $290—now complete, with case, $175. Easy terms at Homer L. Kitt Co., 1330 G st. nw.

VIOLIN—Italian model; fine tone; good condition; complete outfit, including bow and case; price reasonable. Call between 2 and 5 p. m., A. F. Leddy, 1750 P st. nw.; Decatur 0451.

Organs and Pianos 114

APARTMENT PIANO—Special; now $235; regular $395 value. Brand new, mahogany finish, ideal size for your apartment. Homer L. Kitt Co., 1330 G st. nw.

BABY GRAND—Special; now $285—cost new over $500. Used very little, the rich tone and satin finish will prove it has had good care. Liberal terms at Homer L. Kitt Co., 1330 G st. nw.

CAMPBELL—Beautiful, modern mahogany baby grand; used very little and looks it; complete with bench; cost $900; make an offer. 633 La. ave.

Radios and Supplies 115

AMRAD—Screen grid, 8-tube set; was $225, now $114.50; can be purchased as low as $2 per week. Come early. OKay Radio Co., 415-417 11th st. nw.

ATWATER KENT—All-electric, walnut console; reception and finish like new. Regularly $146.50—you can get it now for $68 on easy terms. Homer L. Kitt Co., 1330 G st. nw.

BATTERY SETS—Cash and carry sale; including many fine makes—as low as $2.50. Come early—you'll have better choice. Homer L. Kitt Co., 1330 G st. nw.

BREMER-TULLY RADIO—9 tubes; $85; complete; Kolster; 9 tubes; latest 1930 model; cheap for cash. 1305 S st. se.; Linc. 8462.

CROSLEY—Very special at $40, regular $130 value. All-electric, 8-tube, all metal console, finished Chinese red; terms. Homer L. Kitt Co., 1330 G st. nw.

COMBINATION—All-electric Orthophonic Victrola and Radio; distinctive Credenza model in rich walnut. Built with care, of finest material, by Victor artisans. If you appreciate the utmost in musical perfection and furniture craft, see and hear this today. This last one, the floor model, in all ways a new instrument. Now $289; regularly $1,000. Terms Homer L. Kitt Co., 1330 G st. nw.

EARL—Console model 24, 8 tubes, dynamic speaker; originally $139.50, now $74.50. Just a little down, balance as low as $6 monthly. Only a few left, so get yours today at the OKay Radio Co., 415-417 11th st. nw.

EARL—You can still get one of these 8-tube, all-electric, walnut lowboy models for $69, but the number is limited. Brand new sets that formerly sold for $117. Come in today. Terms. Homer L. Kitt Co., 1330 G st. nw.

FRESHMAN—Console A. C., complete with 7 tubes; was $200, reduced to $49.50; pay $5 down and terms to satisfy. OKay Radio Co., 415-417 11th st. nw.

MAJESTIC—All electric, 8 tubes, dynamic speaker, beautiful Highboy cabinet; now $98, was $190 Save the difference at Homer L. Kitt Co., 1330 G st. nw.

MAJESTIC—Lowboy model, 8 tubes, dynamic speaker; you can get this receiver with the famous tone and selectivity now for $89.50; was $160. Terms to please at Homer L. Kitt Co., 1330 G st. nw.

MAJESTIC—Hiboy latest model, less than a month old; will sacrifice; EZ terms. No dealers. Phone Cleveland 6500. Apt. 312.

R. C. A.—All-electric, used, popular 18 model; walnut console, 100-A speaker; now $79, was $154; easy terms. Homer L. Kitt Co., 1330 G st. nw.

SILVER RADIO—Distance without aerial; $145; terms; demonstration without obligation. Wightman Radio Sales & Service, 2214 14th st. nw.; North 4170.

VICTOR COMBINATION—Floor model, reduced to $123; regularly $285; all-electric Radiola No. 18 with magnetic pick-up; beautiful walnut console, bound albums. Easy terms at Homer L. Kitt Co., 1330 G st. nw.

Business Equipment

Adding Machines 120

VICTOR ADDING MACHINES.
NEW. USED.
JOHN E. GREEN, DIST. 8481.

Business Equipment 121

COINOMETER.
Speedy Change Maker.
JOHN E. GREEN, DIST. 8481.

COINAUDIT—MONEY MACHINE.
Sorts. Counts. Packages.
JOHN E. GREEN, DISTRICT 8481.

SODA FOUNTAINS—And store equipment; "Dry Kold" refrigerator and display cases; factory prices. Thos. F. Burch Co., 480 Pa. ave. nw.; Natl. 0910.

STOCKROOM equipment—Having reequipped our stockroom and parts department with modern steel bins and racks, we are offering our used wood bins and racks at reasonable price to quick purchaser. See V. S. Little, Washington-Cadillac Co. Maintainance Department, 1220-28 22d st. nw.

Rooms and Meals

Rooms With Meals 133

CLIFTON ST. NW., 1478—Beautiful front room, facing Meridian Park; finest meals; real home; $10. Columbia 5381

COLUMBIA RD., 1754—An attractive front, $20; also double back room; continuous hot water; excellent table; reasonable.

K ST., 1331—Near downtown business and amusements, refined surroundings; excellent meals; reasonable; transients.

N ST. NW., 1200—Large room for 3 or 4 men; transients; table board; three meals a day.

W ST. NW., 73—Cheerful, sunny and double rooms; southern exposure; delicious home cooking. North 3570.

10TH ST. NW., 1126—Large room, 2d floor, $10 for 1, $8.50 each for 2, weekly; early breakfast; also single front room, $10 week; good home cooking.

13TH ST. NW., 2523—Single and double rooms; southern exposure; home-cooked food; $37.50 per month; house is detached and has large yard.

17TH ST. NW., 3145—First-floor front; large double room; 3 windows; excellent meals.

Rooms—Furnished 134

ARIZONA HOTEL—310 C nw.—Neatly furnished rooms, 4 week up; transients, $1.

B ST. NE., 905—Two second floor front; convenient for housekeeping; very desirable; adults only. Owner, Lincoln 1171.

CHAPIN ST. NW., 1406—2 rooms, kitchenette, private bath; continuous hot water, electricity, gas; $40; near park and cars Call after 5 p. m.

E ST NW., 1004 — Beautiful furnished rooms, downtown section; very reasonable. Nobile Cafe, Metropolitan 7376.

Rooms and Meals

Rooms—Furnished 134

FAIRMONT ST. NW., 1432—Bright, newly decorated room; for 2 or 3; also room for 1 or 2; home cooking; phone.

FAIRMONT ST. NW., 1442—Large front room; clean, attractively furnished; continuous hot water; private home.

GIRARD ST. NW., 1437—Bright, attractive room; for gentleman; in private home Columbia 2387.

GRANT PL. NW., 920—Large room and kitchenette, $6.50 and $8; sleeping room, $3; electricity; clean house; downtown.

L ST. N.W., 1402—Large front room, suitable for one or two; gentlemen only; private bath; maid service.

LONGFELLOW ST. NW., 1300—Large front room, well furnished, near car lines and bus; garage if desired; no other roomers. Georgia 3258.

OVERLOOKING IOWA CIRCLE, 1511 13th—Well kept, heated home, continuous hot water. Large front room, single, $15.

RHODE ISLAND AVE. NW., 64—Attractive second floor room adjoining bath; southern exposure; employed man; $16.

3D ST. NW., 618—Two large, clean rooms, with range and sink, electricity, downtown, $8.50 weekly; room and kitchenette, $7.

12TH ST. NW., 616—Large front room; wonderfully furnished; $25 month. Met. 4722. Call from 3 to 6 p. m.

16TH ST. NW., 1846—Single or twin beds; adjoining bath; continuous hot water.

21ST ST NW., 1427—Front bed-living room; large room, kitchenette; light housekeeping rooms; $16 up; completely furnished; convenient location.

A PLEASANT PLACE TO LIVE.
THE WESTMINSTER, 1607 17th st. nw.—Beautiful rooms, newly decorated, each with bath or running water; elevator service; spacious parlor; $7 to $10 weekly.

MEN
CAN YOU IMAGINE
Renting a newly furnished room in an 8-story, fireproof, elevator bldg., opposite the Mayflower Hotel, and with a telephone in the room and all-night service at these rates: $10 to $14 a week, $40 to $65 per month, $2 to $2.50 per day. Special rates for 2 in room on application. Room equal to any hotel in Washington. Club showers.
DE SALES CHAMBERS.
1735 DE SALES ST. DECATUR 4830.

Wanted Rooms—Meals 136

YOUNG MAN in Government service desires room and board in private Catholic family. Box 232, Washington Post.

Real Estate for Rent

Apartments, Furnished 137

COL. RD., 1311—Clean, attractive, 3 rooms, bath; instantaneous hot water; entire 2d floor; refined; adults.

COLUMBIA RD. NW., 1858.
Two rooms, kitchen, bath, electric refrigeration, $60. See Janitor, or call Adams 3134-W after 5 p. m.

MASS. AVE. NW., 1402—Modern 1 room, kitchen and bath apartment; gas, electricity included; ideal location; $42.50.

ONE ROOM, kitchen and bath, furnished; hot water electricity and gas; no children or dogs; $30 a month. Atlantic 3304.

POTOMAC PARK APARTMENTS—21st and C sts nw., within walking distance of the cherry trees; here you have the beautiful grounds of the Science Building and the Lincoln Memorial for a front yard; make reservations now for yourself and friends for the season; completely furnished apartments, with or without full housekeeping facilities; a high-grade house with standard service; no dogs or cats or wild parties. Phone National 9102.

13TH ST. NW., 3521—Bachelor apartment, living room, bedroom and bath; maid service; use of phone.

17TH ST. NW., 1608—Attractive one room, kitchen and bath; second floor front apt. Apply apt. 1.

Apartments, Unfurnished 138

CLIFTON ST., 1315—The Harford, four rooms, kitchen, pantry, bath and porch, $65; completely redecorated. Weaver Bros., 809 15th st. District 9486.

COLUMBIA RD. NW., 1858—2 rooms, kitchen, bath; electric refrigeration; $47.50 to $52.50. See Janitor or call Adams 3134-W after 5 p. m.

FAIRMONT ST. NW., 1432—3 cheerful rooms, large private tile bath; running water; phone service.

IRVING ST. NW., 1361—Three rooms, front, kitchen, bath, porch, including Frigidaire, $62.50. Resident manager or Weaver Bros., Inc., 809 15th st. District 9486.

MASSACHUETTS AVE. NW., 1301—The Belvedere, close to Government offices; 24-hour switchboard, elevator; Electrolux refrigeration included; one, two, three rooms, kitchen, bath, porches, $45 to $100. Weaver Bros., 809 15th st. District 9486.

NEW YORK AND NEW JERSEY AVES.—The Augusta, front apartment, three rooms, kitchen, bath, $55.50; two rooms, kitchen and bath, $40.00. Frigidaire included. Weaver Bros., Inc., 809 15th st. nw. District 9486.

NEW HAMPSHIRE AVE. NW., 1737—Three rooms, kitchen, bath, $78; one room, bath, $38; free Frigidaire to be installed. Weaver Bros., Inc., 809 15th st. District 9486.

NEWTON ST. NW., 1454—Apt., 3 rooms, with porch; $38.50; gas and electricity included; adults. Col. 6190-J.

724 3D ST. N.W.—The Bayhead. One and two room apts. Frigidaire. New building. Reasonable. See resident manager.

11TH ST. NW., 1107—1 room, kitchen, bath, Murphy bed, $37.50; 1 room and bath, Murphy bed, $32.50. Linkins Co., 1733 DeSales st. Dec. 2500.

13TH ST. NW., 2533 (Apt. 22)—Three rooms, kitchenette and bath; Frigidaire; 2d-floor front.

14TH ST. NW.—One blk. above Florida ave.; apartments, 4 rooms, bath, $37.50, $40 and $45 mo. Fulton R. Gordon, Peoples Insurance Bldg., 14th and H sts. District 5231; even., Clev. 4733.

14TH ST. NW., 1333—Three rooms, kitchen and bath, $50. Linkins Co., 1733 DeSales st. Dec. 2500.

DOWNTOWN—Two rooms, kitchenette, bath; north and south light; suitable for studio. 1911 I st. nw.

EAST CAPITOL ST., bet. 17th and 18th.
THE KITE APARTMENTS.
Heat, hot water, janitor service. Two rooms, kitchenette, bath, $33.50 to $39.50; 3 rooms, kitchenette and bath, $45. Resident Manager, Apt. 22, 1723 East Capitol st.
HARRY KITE, INC.,
1019 15th st. nw. Natl. 4846.

DESIRABLE downtown apartments, three and four rooms and bath. Low rent. Inquire Zager & Salus, 920 New York ave.

Business Places for Rent 139

STORE—1108 9th nw.; $50 month. Excellent location.
Edwin E. Ellett, 1106 9th nw.

9TH ST. NW., 1108—Store, $50 per month; cellar, hot-water heat, desirable location. EDWIN E. ELLETT, 1106 9th st. nw Natl. 8731.

STORE FOR RENT.
Modern store, located directly opposite Mayflower Hotel, in an excellent business district; wonderful opportunity awaits the person who desires to rent this store. For terms apply
W. C. & A. N. MILLER
1119 17TH ST. NW. Dec. 0610.

Houses for Rent, Furnished 141

LADY will share nicely furn. home, in best nw. section; home privileges; reasonable; ladies or couple. Dist. 7831; eve. Col 8707.

Houses for Rent, Unfurnished 142

FOR COLORED—Five and eight room houses in good condition. Rented from $25 to $75. Telephone No. 9839.

COLORED
L ST. N.W., 421—7 ROOMS AND BATH $40.50
4TH ST. N.W., 1210—6 ROOMS 38.50
ALLAN E. WALKER & CO., INC.
913 15TH ST. NATL. 2890.

Offices, Studios for Rent 143

CHANDLER BUILDING,
1427 Eye St. N.W.
IN THE HEART OF THE FINANCIAL DISTRICT.
Single Offices and Suites.
Free Secretarial Telephone Service and many other features.
Reasonable Rentals.
SHANNON & LUCHS, INC.,
Managing Agents.
1435 K St. Nat. 2345.

Suburban, Country for Rent 146

ALTA VISTA, MD. (near)—6 rooms, all modern improvements except gas; large garden lot; $45 per month. Call Bradley 45-J.

CHEVY CHASE, D. C.—Six rooms, bath, garage, near Conn. ave., $90 mo.; Spanish type, near bus line, corner, $85 mo.; 6 bedrooms, 2 baths house, handsome 1st fl., $135 mo. Fulton R. Gordon, Peoples Insurance Bldg., 14th and H sts District 5231; even., Clev. 4733.

Wanted to Rent 147

APARTMENT of 4 rooms in the neighborhood of 14th st. and Park rd. nw.; please state particulars; permanent tenant. Box 217, Washington Post.

Real Estate for Sale

Business, Investment Property 149

INVESTMENT BARGAINS.
$2,950—6-room brick, nw., rented at $32.50. Perfect condition.
$4,250—6-room and bath brick; good se. location. Rented at $40.00; gas light, latrobe heat; perfect condition. Terms to responsible party.
SHOWALTER REALTY CO.,
924 13th St. NW., Nat. 4122; Eve. Pot. 4491

VALUABLE LEASE
FOR SALE
EXCEPTIONAL VALUE
Location, busiest section of 14th st. nw. Large, light, well ventilated, new storeroom, with splendid detached 6-car garage in rear. 20-foot all-glass front on 14th st., 120-foot depth. Will sell 10 months' unexpired lease at bargain. Phone North 4268.

Exchange—Real Estate 151

HOUSE WANTED in exchange for bldg. lot fronting Conn. ave. Box 215, Washington Post.

Houses for Sale, Unfurnished 154

CHEVY CHASE
$9,950
A delightful house, attractively located, and built under the personal supervision of a well-known builder. A 2-story house, with every equipment and convenience found in high-priced homes. There is a large living room, with open fireplace; well-planned kitchen and breakfast room. On the 2d floor there are 3 real bedrooms, large bath and sleeping porch (20 feet long).
BOSS & PHELPS
1417 K St. Nat'l 9300

EMERSON ST. N.W.
Must Be Sold
$9,750
This almost new residence, located opposite Saul's [illegible]dition, must be sold, as the owner is leaving the city permanently. Colonial type, having six big rooms, also inclosed breakfast and sleeping porches; affording 4-bedroom efficiency; tile bath with latest built-in plumbing; oak floors throughout; metal weather strips, screens, awnings and many added improvements. An inspection will convince you of its outstanding value and desirability.
N. L. SANSBURY CO.
REALTORS
1418 Eye St. Nat'l 5903

NORTHWEST SECTION—Exceptional bargain; 6-room modern home; all modern improvements; high-class, refined neighborhood; lot 50x160; streets paved and fully developed; worth at least $10,000; will sacrifice at $6,000; terms are arranged to suit. Call West. Natl. 4596.

32 K ST. N.W.
Eight-room-and-bath home; entirely modern; rear porches on every floor; room for garage; occupied at present; $95 monthly; good buy at $7,500. See owner in barber shop, 635 F st. nw.; Metropolitan 8728

232 PEABODY ST. N.W.
$7,100—$700 Cash—$60 Per Mo.
Attractive bungalow of 5 comfortable rooms, bath and pantry on 1 floor; attic over entire house and large, dry, light cellar; fur. heat, fine plumbing and electric fixtures and house in perfect condition. Will be papered to suit purchaser. A prize-winning yard, 40x135 ft., is beautifully planted and landscaped and has a one-car garage.
LOUIS P. STEELE.
Dec. 5571. 1707 M St. N.W.

18TH ST. N.W.—
NEAR WEBSTER ST.
All brick home, 8 rooms, 2 baths, garage; Breuninger built. Can sell for very low figure, $2,000 less than original selling price. Call Mr. Lake, National 2040.

For Those Who Require the Use of Six Bedrooms and Three Baths, We Offer a New Home in
FOXHALL VILLAGE
AMERICA'S SMARTEST COLONY OF ENGLISH GROUP HOMES.
It is unquestionably the finest value in the City of Washington at the price of $17,750 on moderate terms; all brick with Bangor certificate slate roof, plate glass windows, oil burner, Frigidaire, steel beam construction throughout, face brick garage and many other features.
1612 44TH ST. is furnished by Sloane and open every day for inspection. Drive out today through Que street to Wisconsin ave., north 1 block to Reservoir road and west to village. Left turn at 44th st. to house on right hand side.
BOSS & PHELPS,
Realtors
1417 K St. National 9300

Apartments for Sale 156

YOU ARE CORDIALLY INVITED TO VISIT THE
NEW EXHIBIT HOME
—in which has been authentically re-created in structure, decoration and furnishings the true atmosphere of the
EARLY GEORGIAN PERIOD
QUEEN ANNE STYLE
In the Sedgwick Street Building at
TILDEN GARDENS
The Beautiful Co-Operative Apartment Development of M. and R. B. Warren
Connecticut Avenue, at Tilden and Sedgwick Streets (just south of the U. S. Bureau of Standards)
This interesting innovation, prepared in collaboration with Parks and Baxter, Architects, and the Interior Decorating Department of W. B. Mosses & Sons, will appeal strongly to lovers of the antique and to those who appreciate the charm and cultural significance of period design.
The Exhibit Home will be open for public inspection every day from one to nine o'clock, until sold.

Resort Property for Sale 159

WILD ROSE SHORES.
On South River, 3 miles from Annapolis, on an improved road; beautiful community of fine homes; plenty of shade trees; Annapolis telephone and electricity; bathing beach, 4 piers, splendid roads; large waterfront lots from $2,000 up; inside lots, with full view of water, $1,250 up; 2 new houses for $8,250 and $15,000 and old manor house, with 3 acres of ground, $27,500; terms can be arranged. Drive out Defense Highway and turn right at sign just before entering Annapolis and follow signs.
WAGGAMAN & BRAWNER, INC.,
1700 Eye st. nw. Met. 3860.

Shore and Mountain for Sale 160

AN EXCEPTIONALLY fine plot in waterfront section, 25 miles from Capital; very fine beach, best of boating and fishing, superb trees, good roads; plot contains 8,000 square feet; will sell for $50; will stand closest investigation. Telephone Green, National 4596.

Suburban, Country, for Sale 161

CAPITOL HEIGHTS—Five-room house; furnace, water; 6,000 sq. ft.; price, $2,500; terms. Call Metropolitan 7927.

NEARBY MARYLAND—3-room and bath bungalow, $3,750; $100 cash, $40 monthly. Fulton R. Gordon, Peoples Life Ins. Bldg., Dist. 5231.

$4,500, 7½ miles out; beautiful modern bungalow; full basement; 3 bedrooms; furnace, bath, hardwood floors; beautifully finished throughout; bus by door; nearly acre land. De Shazo & McNab, Bond Bldg.; Natl. 3934.

The right way is "Post Ad Way."

NEWS OF LATEST HAPPENINGS IN MARYLAND AND VIRGINIA

FAIRFAX BOARD SETS RATES OF TAXATION

$2.35 Levy Is Decided Upon for Centerville and Lee Districts.

CALL SPECIAL MEETING

FAIRFAX BUREAU OF THE POST,
P. O. Box 245, Vienna, Va.
Phone Clarendon 919-J-1.

The Fairfax County Board of Supervisors met yesterday in the board room at Fairfax. The levies for each of the six magisterial districts on which the taxes to be paid this fall are based were made at this meeting. The following rates on the $100 valuation of property will prevail in each district: The county levy will be 40 cents, the levy for pension funds 5 cents, the levy for county road funds, exclusive of incorporated towns, will be 99 cents. The county school levy will be 90 cents and the district road levy 1 cent. All of which will total $2.35. The basic rate of $2.35 will prevail in Centerville and Lee districts.

In Dranesville district, 25 cents was added for the special school levy, 60 for interest on district and 30 cents for the bonds sinking fund This makes a total rate of $3.50 in this district, the highest in the county. Falls Church district ranks second with a special school levy of 25 cents, with a levy of 20 cents for the bond issue sinking fund and 40 cents levy for interest on the district bonds, making a rate of $3.20 in that district. Mount Vernon district will pay an extra 20-cent levy for the district bond issue and sinking fund, making a total rate of $2.25. Providence district has a revolving fund which takes care of their district bonds so as to escape a levy for this purpose. A 5-cent levy for the sinking fund and a 10-cent levy for the special school bond issue was all that was added in that district, making a total rate of $2.50.

While this rate was being adopted. Commonwealth Attorney Wilson M. Farr warned that this figure does not allow the board to enter into any new projects as it would barely cover the running expenses of the county. There would be no funds with which to purchase additional equipment and any expense that would be incurred would be disastrous. The county budget as adopted and the rate levied only includes those things that are fixed by the State law. The three laws that were passed by the last session of the State Legislature affecting Fairfax County, which includes the county firemen's insurance, the ball park and planning commission and the extra paid deputy sheriff were automatically excluded when the above rates were adopted. The feeling of the board yesterday was that in view of the present unemployment situation and the adverse condition of the farmers in the county that the tax rates this year should be made as small as possible, barely allowing enough to pay the actual running expenses of the county. This puts an end to the question of whether or not the board would raise their own salaries effective July 1.

The supervisors authorized the insuring of the clerk's office for $8,000, the courthouse and contents at $10,000, the jail and the dwelling attached $4,000 and the old almshouse $5,000. There was also some discussion about converting the old almshouse into a county home for delinquent children, but no action was taken at this time. Bounties amounting to $295.10 for predatory birds and animals were ordered paid out of the county dog fund. This will be the last payment made for bounties as they were abolished by the last session of the State Legislature.

It was shown that the present road police has four members, but only two motorcycles and one automobile. After some discussion the board authorized the county engineer to purchase another car, as they believed it would cost less in time than if they purchased another motorcycle. They also authorized the purchase of handcuffs for use by each member of the force. The report of the treasurer shows an overdraft in the county police fund so the board authorized the transfer of $1,000 from the county fund to the police fund.

County Engineer F. N. Larkin, in accordance with the new policy inaugurated by the board filed a report of the amount of money expended on each district road in the county. He also filed an annual report showing the scale of wages paid county employes and a report of the annual inventory of the property and equipment of the county highway department. Larkin recommended to the board that the road from Pohick Church Crossing be straightened so as to eliminate two dangerous curves, as was asked in the petition filed with the board at the last meeting. This work is to be done as soon as the property owners along the proposed right of way convey to the county a clear title to the land needed, and as soon as funds are available for the work. The board will make a trip to Richmond in the near future to confer with H. G. Shirley, of the State Highway Department, in regard to the allocation of the State roads in the county, as authorized in the new State highway law. Engineer Larkin was also included in the party.

A special joint meeting of the board of supervisors and the county school board was called for April 30, in order that the school situation in this county might be discussed. It was stated at this meeting that most of the cow barns in this county are in better condition that a large number of the schools.

The county-wide nursing committee of Fairfax County will meet at 2 o'clock this afternoon in the county health office at Fairfax. Mrs. Russell A. Lynn, Red Cross chairman, will preside in the absence of Mrs. U. S. Walters, of McLean, nursing chairman for the county.

The Rev. George H. Fielding, of Clarendon, will be the principal speaker tonight at the meeting of the Andrew Chapel School and Community League. He will speak on the State-wide activities of the Virginia school leagues. A short program of songs and recitations will be given by the children of the school. One of the features of the entertainment will be a debate, "Resolved, That the horse is more useful than the tractor."

Wilbert T. Woodson, divisional superintendent of schools of Fairfax County, announced yesterday that at the direction of the State department of education that college entrance examinations will be held at the school board offices in Fairfax on May 23, beginning at 9 o'clock in the morning. He also stated that any one wishing to take this examination should file their applications with him not later than noon of Thursday, May 1.

Another announcement issued by him is that Thomas A. Edison is again this year offering a scholarship on the same basis as he did last year. His desire is to select some outstanding young man in a public or private secondary school who has had sufficient training in science and who has particularly emphasized his particular interest and capacity in scientific investigation to warrant his selection in a Nation-wide contest. Superintendent Woodson is requesting that the principals of the secondary schools in Fairfax County confer with him in case they may feel they have in their schools a young man capable of competing in this contest

---

The Fairfax County health unit made public its report of the work accomplished during the past month This unit is composed of Dr. Robert E. Feagans, Dr. Robert W. Moss, dentist; Dr. Robert J. White, sanitation officer, and Mrs. Herbert H. Seamons, county health nurse.

The giving of toxin-antitoxin treatment has been one of the principal projects of the unit during the month. In order to convey the idea to the public talkies were given to the children in the schools and copies of bulletins on diphtheria were sent to the homes. It was stated that excellent results were obtained by this method and also with the preschool children.

The home hygiene classes that were recently organized have created so much interest that practically every community in the county are asking that classes be formed there. The two that have been organized are reported by the health nurse, to have become efficient in the work that has been taught. The dental clinics among the school children has been completed. The county home demonstration agent and the health nurse are planning a county-wide health program by the five-point children and the 4-H clubs to be held in Fairfax on May day.

The reports submitted by the unit to the county board of supervisors shows that 100 homes have been sanitated during the month and ten water supplies have been investigated and made safe. In their fight against disease, 173 cases have been investigated. Among these were 3 of diphtheria, 4 scarlet fever, 35 for whooping cough and 131 other diseases, 7 dwellings were quarantined, 23 smallpox vaccinations and 126 toxin-antitoxin treatments were given.

Four health clinics were conducted and the following number of persons was examined: 302 dental, of which 182 were treated; 41 for eyes, 8 treated; 5 for hearing; 61 for tonsils and adenoids anl 1 treated.

In conducting the units school activities, 473 pupils were examined, 227 were found to have 502 defects, of which 212 were corrected. The units home work consisted of 71 visits to the homes, among which seven were for infants, 10 for preschool children, 23 school children and 20 adults; 171 persons were referred to their family physicians or dentists for treatment. Two examinations were given and work permits issued the staff made 36 lectures to as many audiences and 2 home nursing classes were conducted.

The home demonstration club at Annandale will meet this afternoon at the home of Mrs. Charles Bladen. Miss Sara E. Thomas, Fairfax County home demonstration agent, will give a demonstration on the preparation of dishes for supper or luncheons.

The report of H. B. Derr, Fairfax County agricultural agent during last month shows that he made six black leg demonstrations and vaccinated 42 animals before 20 farmers. He held one rat exterminating and one pruning demonstration. He also held four poultry demonstrations, culling 219 birds. He made 51 visits to men and women demonstrators and 50 miscellaneous visit to various farms. He addressed four meetings in the interest of better farming, he made 13 school and 20 club visits and visited 8 club member projects. A large number of bulletins were distributed dealing with dairy and garden subjects. During the month 19 visits were made to dairymen and 26 to poultry keepers. Four specialists visited him and assisted in his work.

Agent Derr feels that the most important piece of work he has done since taking up county agent work is the beginning of a radio program over station WJSV on the first and fourth Wednesdays of each month at noon. This will give him an opportunity to bring before the farmers such subjects, at a time when they can best be utilized by them.

The report of the county road police for last month filed yesterday with the board of supervisors shows that Capt. Haywood J. Durrer made 24 arrests, fines amounting to $320 and fees, $21; Traffic Policeman Carl R. McIntosh made eight arrests, fines $119.50, and fees $16 and a prohibition fee of $10; Traffic Policeman A. W. Mills made 21 arrests, fines $225, fees $11; Traffic Policeman Louis L. Finks made 16 arrests, fines $124, and fees $9. The fees received by the officers were turned over to the county treasurer and placed in the police fund.

The Guild of St. Paul's Episcopal Chapel at Baileys Cross Roads will meet this afternoon at the home of Mrs. T. C. Duvall.

The Women's Missionary Society of the Southern Methodist Church at Fairfax will meet this afternoon at the home of Mrs. W. A. Mitchell.

Thomas B. Morton, grand master of Odd Fellows of Virginia, will make his official visitation to the Odd Fellows Lodge at Falls Church tonight. He will be accompanied by Grand Treasurer John M. Lancaster, of Richmond; Deputy Grand Master C. C Leep, of Waynesboro, Va.; Grand Warden Frederick Flynn, of Alexandria, and other State officers. Past Grand Master Edmund H. Allen, of Newington, has signified his intention of being present. Delegations are also expected from the lodges at Arlington, Alexandria, Accotink, Leesburg, Marshall and Warrenton. The reception committee of the Falls Church Lodge will consist of G. F. Haverty, John Gorham and R. E. Kendrick. The refreshment committee will be J. G. Abbott, Donald Jones and Allen Chanel.

The Mount Vernon Grange will hold an open meeting in the Woodlawn Community House tonight. The principal speaker of the evening will be a representative from the national grange headquarters. A special musical program will also be given.

The Fairfax County Library Association will meet this afternoon at 3 o'clock in the rooms of the Chamber of Commerce in the old clerk's office building. The constitution committee will submit a tentative constitution for the association to the full board of directors.

Cumberland Barbers in Price War.

Cumberland, Md., April 2 (Special) There is a price-cutting war on hair cuts among local barbers. For some years the regular rate had been 50 cents Now some of the downtown shops have dropped to 40 cents and others to 35 cents, while some offer a combined shingle and shave for 40 cents.

Man Dies Shoveling Snow.

Kitzmiller, Md., April 2 (Special).—J. M. Pratt, 75, a lifelong resident of the Bayard section, died suddenly while shoveling snow at the home of his only son, John Pratt, Ellamore, W. Va., whom he was visiting. His body was brought to Bayard for burial. He is also survived by one daughter, Mrs. Harry Wheeler, Pittsburgh.

MIDDLEBURG HUNT RACING DATE IS SET

Admiral Grayson to Be One of Judges at Event on Saturday.

ENTRIES, RIDERS GIVEN

Special to The Washington Post.

Middleburg, Va., April 2 — The tenth annual running of the Middleburg Hunt Cup, a 4-mile cross-country race, sponsored by the Middleburg Hunt Club, will feature the well-balanced card of four races to be run on the property of Col. D. C Sands, master of the Middleburg Hunt Club, near Middleburg, on Saturday afternoon

The Hunt Cup is the first race on the program. In this 4-mile race over timber jumps are entered some of the best timber toppers in training in the East. Eleven entries are in this race There are 22 entries in the Loudoun Plate, a 2-mile steeplechase over brush jumps. On account of the large number of entries, this event will be run in two races The Rose Hill, a race for halfbreds, has thirteen entries The Huntsman's Race, a 3-mile cross-country event with seven entries, will conclude the program.

If good weather prevails, it is predicted that 8,000 followers of racing from nearby Virginia, Maryland and Pennsylvania will be on hand when the races start.

A number of outstanding horsemen in the country will manage the meet. The list includes A. S. Craven, William Garth and Howard Bruce, stewards; Admiral Cary T. Grayson, Lurman Stuart and G. Basil Hall, judges; Thomas Rodrock, clerk of scales and paddock judge; William Skinker, starter; Otto Furr, Paul Adams, John West, Dr. A. G. Crump and Rogers Fred, patrol judges.

The entries include a number of excellent steeplechase horses and a galaxy of experienced gentlemen riders. The names of entries, riders and owners, respectively, follow:

Middleburg Hunt Cup—Crumpet, Lucian Keith, Mrs. R. L. Gerry, New York; Bulgold, H. R. Bishop, Mrs. H. R. Bishop, Middleburg, Va.; Barb Wire, Count Rostworowski, Mrs. E. Bancroft Phillips, Middleburg; Dunk's Green, Lyman Wright; Manifold, Lyman Wright; Somoa, G. W. Groom, VanDuzer Burton, Baltimore; Graeme, David Dalls Odell, Mrs. David Dalls Odell, Penns Park, Pa.; Thorn, Jack Skinner, Miss Mary Elizabeth Algernus; Sea Soldier, Regan McKinney, Millcreek Stables; Ballast II, Noel Laing, Noel Laing, Amissville, Va., and Maitland, Austin H. Niblack, Lake Forest, Ill.

The Loudoun Plate—Paul Small, Mr. Pomeroy, Dillon & Reed, New York City; Rock Age, Singleton Luttrell, H. M. Luttrell, Delaplane; Happy Novelty, Thomas Thornton; Maid of Morn, Lucian Keith, J. L. Johnston; Princess Clodelly, Mr. Castleman, Robert C. Winmill, Warrenton; Lochiel II, Mr. Crompton, Thomas B. Gay, Richmond; Bryn Mawr II, Turner Wiltshire, Col. D. C. Sands; Galloping Hope, David Dalls Odell, Col. D. C. Sands, Middleburg; Bull's Eye, W. H. Emory, W. H. Emory, Warrenton; Evening Herald, G. W. Groom; Star Berry, Jack Skinner, Mrs. H. B. Perry; Our Way, Robery Robey, Mrs. H. P. Perry; Skipper Gray, Randolph Duffey, David Pulterson; Caraler, L. C. Leith, W. C. Stevenson; Oakland, R. B. Young, W. C. Stevenson; Park Maid, William Whitney, John E. Hughes; Crack Willow, Regan McKinney, Benjamin Leslie Behr, Lake Forest, Ill.; Tod Sloan, Regan McKinney, Benjamin Leslie Behr; King Star, Crawford Burton, Benjamin Leslie Behr; Lerious, Tom Waller, Mrs. C. F. Nichols; Duchess of Shenandoah, Regan McKinney, and Compass, Dan Chamblin, Reliance Stables.

The Rose Hill—Manifold, Lyman Wright, Mrs. Walter J. Salmon; Morehill, R. B. Young, W. C. Langler; Belle of Erin, Mr. Bedford, Mrs. T. H. Summerville; Graeme, David Odell, Mrs. Odell; Mad Master, J. C. Hamilton; Reginar, Jack Skinner, Marshall Field, The Plains; King Midas, A. Potter, A. Potter; O. H. Bliss, Dan Chamblin, H. F. Atwell; King Star, Crawford Burton, Benjamin Leslie Behr; Brose Hover, Crawford Burton, Mr. Behr; Gold Finch, Mr. Castleman, Robert C. Winmill; Cloncilla, W. L. Elkins, jr., William L. Elkins, and entry, Lucian Keith, Mrs. J. C. Hamilton.

Huntsman's race—So Dear, Miss K. Woodward, Upperville, Va.; Gold Finch, J. W. McClannahan, R. C. Winmill; El Maro, Robert Maddox, Col. D. C. Sands; O. H. Bliss, Dan Chamblin, H. S. Atwell, and Bo Peep, Stanley Ashby, Dr. A. S. Crump.

Crowe Reelected Frostburg Mayor

Commissioners Also Win; Citizens' Faction Controls Appointments.

Special to The Washington Post.

Frostburg, Md., April 2. — Mayor Frederick Crowe was reelected for a second term at yesterday's municipal election, defeating Ulysses Hanna by more than 200 votes. The count was completed early today.

Council or commissioners elected were three incumbents—Michael J. Byrne, who received the highest vote; Gurney A. Shurckhart and Olen Gunnett. John J. Rodda, by a majority of 38 votes, defeated Clifton D. Jeffries, candidate for reelection.

The citizen ticket faction now controls the appointments, and it is rumored that Edward J. Ryan will be the new city attorney, replacing State Senator William A. Gunter, and that City Engineer William Harvey may be replaced by another after having held the office for many years. Water Superintendent James Jeffries may also fail of reappointment, according to reports.

Academy Tests Set for Annapolis

Examinations Are Switched From Baltimore; 110 Will Appear.

Special to The Washington Post.

Annapolis, Md., April 2.—Candidates for appointment as midshipmen at the Naval Academy, who have been "prepping" within the area including Washington, Baltimore and Annapolis, and other nearby points, and who were originally listed to take the forthcoming April mental examinations in Baltimore, will present themselves for the tests at Annapolis instead, it was announced today by authorities of the Naval Academy. There will be about 110 to appear for the tests, which will be held in the State armory.

This change has been made largely because the Baltimore Postoffice Building, where the examinations have been conducted in recent years, is now in process of reconstruction, coupled with the more convenient location of this city, and the fact that a large percentage of the boys have been attending the two local preparatory schools, and a third school at Severn, Anne Arundel County.

The examinations will be under the supervision of civil service officials, the same as at other points throughout the country. The dates for the tests are April 15 to 17, inclusive.

The tests are held twice annually, in February and April.

Westernport Officials Elected.

Westernport, Md., April 2 (Special) Harry J. Biggs and Thomas W. Umstot, incumbent, were elected commissioners of Westernport yesterday Joseph P. Guy and Henry W. Nau were the unsuccessful candidates. The vote cast totaled 750.

Daily O'Currences

By JOHN DALY

LUELLA was knee-deep in thought, her brows puckered.

"What's worrying you?" I asked, as she sat before her desk, a pad of paper handy, a pencil poised in midair.

"Did you read about these people whose home was raided without a search warrant?"

"Yes, of course, I read it—but what has that to do with you? They didn't search this place yet, did they?"

Luella bounded from her seat, almost knocking over the desk. "I'll say they didn't," she snapped; "I'd like to see 'em try it, too."

From the fire in her eyes, I knew Luella would uphold the best American traditions, like her forefathers at Bunker Hill—and not shoot the officers till she saw the whites of their eyes.

"Good for you, Luella; you believe then that every man's home is his castle, eh?"

"Do you?" she asked

"Why, certainly. That's the old English law——"

* * * *

LUELLA looked at me somewhat quizzically.

"It might be the English law," she said, "but it certainly isn't the American—we don't believe in aristocracy in this country. We're a democracy——"

"So I've heard, but what has that to do with the old doctrine 'Every man's home is his castle?' "

Again she leveled that look in my direction.

"It means," she said, "that where there is no aristocracy there are no castles——"

Ho, ho! So that's her way of looking at it.

"By that argument, Luella, where there are no castles there are no homes The law specifically states——"

"Hang the law," declared Luella stomping her foot, and she reminded me of the patriots of old "Certainly we have homes! Otherwise how could they be raided?"

There's something to that, of course, but I wanted to know what she intended to do about it

"I'm going to write a letter to the editor," she declared, reaching for the pen and ink and thrusting aside the pad. "I think the time has come to return to normalcy."

* * * *

"NORMALCY?" She pondered "Maybe that's not the exact word What I mean is this: There ought to be a law compelling raiding parties to make appointments——"

"Yeah?"

"And when they visit people's homes they should stay where they belong."

"Where's that?"

"In the cellar."

"Luella! Not the cellar!"

"Where do you think they ought to be entertained?" she asked

"Why, in the attic——"

She flared up. "Housekeeping is bad enough as it is," she sighed, "without raiding parties tracking all through the house—on the way to the attic."

19 TRUE BILLS FOUND BY U. S. GRAND JURY

Cases Involving Dry Laws Lead at Martinsburg Court Session.

SEVERAL PLEAD GUILTY

Special to The Washington Post.

Martinsburg, W Va., April 2.—Five informations were filed and nineteen indictments returned by the grand jury in United States Court for the Northern District of West Virginia here during its one-day session which ended late Tuesday. Eighteen of the cases involve alleged violations of the national prohibition act; two involved alleged violations of the Mann white slave act; one was an alleged postoffice robbery, and two alleged thefts of cars.

Those listed in the grand jury's returns: National prohibition act violations, Chester Methoda, near Romney; Alonzo D. Parson, near Harpers Ferry; James Amick, near this city; Ray Grove, near Oakmont; James Wasson, near this city; John Miller and Arthur Boyce transportation near Charles Town; Thomas Martin transportation, near Charles Town; Frank Ward, transportation, near Halltown; Edwin L. Sibert, alias Edward Sibert, transportation, near Kearneysville; Harry Lowry, transportation, near Shepherdstown; Lillian Campbell, sale, near this city; Ezra T. Warner, manufacture, near Circleville; Ben Shoemaker and James McNeill, manufacture near Oldsfields; Ashby R. Flick, transportation, near this city; James Kears, Carl F. Eaton, Charles Kidwiler, transportation, near Bakerton; George Williams, transportation, near Shepherdstown; William S. Hamilton, sale, near Keyser.

Lawrence Balser, alias Herbert Balser, violation Mann act; transporting Daisy E. Morrison from Bellaire, Ohio, to Weirton, W. Va. Sam Olivio, Toney Piklo and Raymond Ashley, police robbery near Wyatt. Bernard N. Clift, violation Mann act, transporting Nellie Hensley from Elkton, Va., to this county. Granville N. Purkey, alias Harry Youjng, theft of car from Akron, Ohio. James A. Redd, theft of car from Dilliner, Pa. Howard Calvin Turner and Earl McCallister, theft of car from Cleveland.

Sentences imposed following confessions Wednesday were: Thomas Martin, Negro, Charles Town, liquor violation, four months in jail. Harry Lowry, Shepherdstown, four months in jail. Mrs. Lillian Campbell, mother of eleven children, liquor violation, two months in jail. Carl Crabtree, Romney, liquor violation, fifteen months in Atlanta Penitentiary. Crabtree is a brother of Walter Crabtree, Romney, convicted two months ago of the slaying of three men in Romney and now awaiting execution at the State Penitentiary.

George Williams, Shepherdstown, liquor transportation, two months in jail. W. S. Hamilton, Keyser, liquor violations, year and day in Atlanta Prison. Bernard N. Clift, this county, white slave violation, three months in jail.

Several entered pleas of not guilty and trials were scheduled for this week.

Woman Who Slew Son Is Pronounced Insane

Clarksburg, W. Va., April 2.—Pronounced insane and irresponsible for her deed by the county mental hygiene commission, Mrs. George Haggerty, 45, was taken this afternoon to the State Insane Asylum at Weston about the same hour the body of her son, Robert V., whom she slew with a rolling pin and butcher knife as he played at their home on Austin avenue Monday afternoon, was laid to rest in a cemetery at Sardis following services at the home.

LITTLE CHANGE SEEN IN MARYLAND FARMS

Incomes Predicted to Vary but Little From Figures of Previous Year.

LABOR IN GOOD SUPPLY

College Park, Md., April 2 (A.P.).—With the statement that there seems no prospect of any material change in the next few years, there will be practically no change in the income from farm products throughout Maryland during 1930 over that of 1929, according to a bulletin issued by the extension service of the University of Maryland on the agricultural outlook.

The bulletin, compiled from information gathered by the United States Department of Agriculture and the Maryland authorities, was prepared by experts of the university station.

"Due to the decline in domestic activity from the high level of 1929, the residue of the 1929 crops now unmarketed will be sold under conditions less favorable than those of the early part of the season," the report declares. "Domestic markets may improve during the latter part of 1930, but the summer and fall markets probably will not be as good as those of 1929. The demand for farm products during the first part of 1931 may be better than the same period of 1930," it says.

Marketing Credit Outlook Good.

"The outlook for farm mortgage financing and marketing credit is more favorable than a year ago," the bulletin continues," and a somewhat larger supply of labor for farm work will be available, and probably at slightly lower wages during the first half of 1930.

"Rapid changes in farm production particularly the extensive use of improved farm machinery and motor power in competitive regions have decreased the advantage peculiar to Maryland farmers through their proximity to their markets," the report says, and adds that to meet this competition, more efficient production must be practiced by farmers of the State.

Some of the factors recommended by the bulletin for this objective, are the replanting rotations to meet changing conditions, greater use of better machinery, better seed, raising and using more home-grown legumes and other feeds.

"There is little in the wheat situation in Maryland at the present time to indicate that the prices for the 1930 crop will be much different than prevailed for the 1929 crop," the bulletin says, "unless fall sown wheat areas suffer severe wind damage or the intended spring area is greatly curtailed * * * and the prices for corn unless there is a change in conditions, probably will not be as good as in 1929.

Lower Prices on Eggs Probable.

"The outlook is for somewhat lower prices for Maryland eggs than were received during 1929, and the price of feeds is also likely to be lower.

"The surplus of butter, cream and condensed milk now in storage in the United States and the surplus of fluid milk on the Maryland markets sound a note of warning to dairymen of the State. * * * It is not a good time to increase the dairy herd or for new herds to be established.

"The outlook for prices of Maryland strawberries appears more promising than in any year since 1926," the report declares. "The 1930 outlook for nearly all canning crops produced in Maryland has reason to be the best in several years, and the outlook for Maryland tobacco is very favorable."

BIRTHS, DEATHS AND MARRIAGES

BIRTHS REPORTED.

Odell and Maxmie Bleuins, girl twins.
Edward and Joanna Laycock, girl.
Paul and Gladys E. Sansone, boy.
Arthur L. and Ella D. Lebel, boy.
Robert V. and Grace V. Cooksey, boy.
Spencer and Mildren L. Gordon, boy.
John L. and Sarah E. Malone, boy.
George C. and Oma Draper, boy.
Archibald T. and Fannie Vann, boy.
Edward D. and Josephine A. A. McCarthy, girl.
Joseph M. and Catherine C. Brockwell, girl
Joseph E. and Madeline C. Mitchell, girl.
George M. and Winnie Fleming, girl.
James R. and Elizabeth E. O'Donnell, girl.
Roscoe and Ariel Peyton, girl.
Paul and Marie Morton, boy.
John and Gladys Yates, boy.
James and Elsie Perry, boy.
Nathaniel and Ersaline Spriggs, girl.
Charles and Blanche Dorsey, girl.
Arthur and Eva Davis, boy.
Thomas W. and Catherine Dunnington, boy.
Thomas and Alice Jackson, boy.
Fred D. and Fleta E. Hilliard, boy.

DEATHS REPORTED.

John A. Harris, 85 yrs., 4014 3d st. nw.
Blanche E. Nixon, 79 yrs., 26 Q st. ne.
Emma F. Darne, 74 yrs., 1250 Columbia road nw.
John P. Carmody, 74 yrs., 906 C st. ne.
Mark Myers, 73 yrs., 2533 Hall place nw.
Charles T. Chick, 71 yrs., Garfield Hosp.
Ceylon M. Boswell, 69 yrs., 11 D st. se.
Fred S. Smith, 68 yrs., 3601 Conn. ave. nw.
Rowland O. James, 68 yrs., U. S. Naval Hosp.
Charles B. Walton, 65 yrs., 1837 Ingleside terrace nw.
Lyman P. Sterne, 65 yrs., George Wash. Hosp.
Anna E. Windolph, 57 yrs., 4900 Kansas ave nw.
William C. Constantine, 52 yrs., Providence Hosp.
Arthur C. Coffy, 29 yrs., 1750 W st se.
Infant to Harry and Ada Rathegy, 3 wks., Providence Hosp.
Infant to William and Frances Wheatley, 11 days, Providence Hosp.
Lewis Overton, 52 yrs., 2112 Vt. ave. nw.
Hattie Dines, 37 yrs., Gallinger Hosp.
Olin Freeman, 33 yrs., Gallinger Hosp.
William Watkins, 32 yrs., St. Eliz. Hosp

LICENSED TO MARRY.

V. Manning Hoffman, 22, and Hilda R. Hanes, 22. The Rev. J. E. Fort.
George Plitt, jr., 31, Bethesda, Md., and Helen Evans Manville, 25. The Rev. Earle Wilfley.
Kenneth M. Ingram, 26, and Edna Dorothy Lang, 18. The Rev. B. H. Melton.
Leon Rabinovitz, 21, Philadelphia, Pa., and Bess N. Glove, 19, Philadelphia, Pa Judge R. E. Matingly.
Richard Taylor, 21, and Cornelia McNeil, 18. The Rev. J. T. Harvey.
Lloyd C. Deckard, 24, and Nancy Sue Ellis, 19. The Rev. S. B. Daugherty.
Milton Berman, 37, Baltimore, Md., and Esther Levin, 32. The Rev. J. T. Loeb.
Casper G. Adams, 27, and Merrell Lorick, 26. The Rev. J. L. Pinn.
P. H. Allen, 27, Pittsburgh, Pa., and Mary Louise Emory, 21, Petersburg, Va. The Rev. J. E. Briggs.
Glen Blackburn, 22, Jamaica, Long Island, N. Y., and Dolly Jeannette Nelson, 24. The Rev. Earle Wilfly.
George I. O'Neill, 27, Baltimore, Md., and Rose M. Ricker, 19, Baltimore, Md. The Rev. A. F. Poore.
Jesse William Farrell, 35, Asheville, N. C., and Marjorie Virginia Jones, 30, Richmond, Va. The Rev. John C. Copenhaver.
Warren V. Tillyer, 24, and Jane Elizabeth Pow, 17. The Rev. Jason Noble Pierce.

ALEXANDRIA SCOUTS WILL BE INSPECTED

Bugling Contest to Feature Meeting of 16 Troops at Armory.

BUS RATES PROTESTED

THE WASHINGTON POST BUREAU,
312 S. Washington St., Alexandria, Va.
Phone Alexandria 523.

Arrangements are being made for the annual inspection at 7 o'clock tomorrow night in the armory of all local and nearby Boy Scout troops. Lantern slides will be shown and a talk on Camp Roosevelt, by D. D Withers, council camp director, will be made before the sixteen troops.

The inspection will be made by Col Clarence Deems, U. S. A., retired, military instructor of the Alexandria High Schools; Coach W. L Reynolds of Alexandria High School; William A. Van Doran, Arlington County scout executive; Douglas D Withers, assistant executive of the Washington Scout headquarters, and William L. Leitch, scout executive for northern Virginia

In addition, a bugling contest will be staged to select a scout bugler for the City of Alexandria, and entrants will be in the Alexandria scout membership only. The winner will officiate at Mount Vernon on April 15, when the annual pilgrimage of the Daughters of the American Revolution from the assembled congress will be made to the tomb of George Washington.

Judges in this contest will be Roger C. Sullivan, leader of the Citizens Band; John S. Arnold, of the Alexandria Light Infantry, and George F Downham, of the American Legion Drum and Bugle Corps. This contest will be held at 7:45 o'clock, and the public is invited to attend.

Robert D. Woolf, of Alexander High School, won the oratorical contest in the auditorium of the George Mason High School Tuesday night, with John S. Nixon, of George Mason, a close second. The other speakers were Miss Margaret Shepherdson, of George Mason, and James Garvey, of Alexandria High.

The subjects discussed were: "The Effects of the Civil War on the Constitution," Robert D. Woolf; "The Constitution as a Source of National Patriotism," John S. Nixon; "The Significance of the Constitution," Miss Margaret Shepherdson; "The Constitution, Its Significance," James Garvey.

The judges were Dr. Richard N. Sutton, president of the Clarendon Rotary Club, and Wilbert T. Woodson, superintendent of Fairfax County schools.

The meeting was presided over by State Senator Floyd W. King, and a musical program was under the direction of Miss Christine Munoz, musical director of the Alexandria schools.

Harry F. Kennedy, chairman of a committee appointed by a number of citizens who meet to voice a protest against the proposed increase in rates on the local transportation lines between this city and Washington and intermediate points, will preside at the mass meeting to be held tonight in the Elks' Auditorium for further consideration of this subject.

Mr. Kennedy has been working with another special committee composed of Frank W. Noxon, George F. Downham, Benedict Weil, John Barton Phillips and himself for the past week going over data pertaining to the electric railway and bus line in question, and it is expected the findings of this committee will be made public at the meeting tonight, with any recommendations they may see fit to make.

Fully 200 citizens who are daily patrons of the transportation lines were present at the meeting held last Thursday night, and a larger number is expected to attend tonight.

Mrs. Ada F. Brown, aged 64 years, widow of Silas Brown, of 112 Harvard street, died yesterday at the Alexandria Hospital. Funeral services will be held tomorrow afternoon at 2 o'clock from the Cunningham Funeral Home, 809 Cameron street, conducted by the Rev. Dr. D. L. Snyder, pastor of the Methodist Episcopal Church South. Burial will be in Bethel Cemetery. The deceased is survived by two grandsons, Wilmer Gorman and Eugene Gorman, the latter of New York.

The River road, between this city and Washington, was closed to traffic at 1 o'clock yesterday, by order of the State highway commissioner to allow the contractor engaged in widening and resurfacing the road an opportunity to continue the work without interruption. Traffic is being detoured by way of Russell road.

McMullen Highway To Be Completed

Work to Be Done This Year to Aid Jobless and to Gain Three Years.

Special to The Washington Post.

Cumberland, Md., April 2.—To stimulate employment conditions in the Cumberland area and at the same time to gain three years, it was decided to complete the McMullen highway from Cumberland to Westernport by building the four and six-tenths miles link from McCoole to Westernport this year. A cooperative arrangement has been effected through the Cumberland Chamber of Commerce.

If State appropriations were awaited it would be three years before the work would be accomplished. Between $150,000 and $180,000 will be needed. Of this amount the county and State have available for construction this year about $60,000. Federal aid to the amount of $20,000 is expected and the needed $100,000 will be supplied by ten banks in the area. The bank loans will be guaranteed by residents of the Georges Creek section.

A shorter route from Cumberland to Westernport will be established by the new road.

Martinsburg Chamber Plans Radio Station

Special to The Washington Post.

Martinsburg, W. Va., April 2.—With a view of advertising Martinsburg, the local Chamber of Commerce has appointed William F. Fiery and G. Bruce Geyer as a committee to investigate the setting up of a broadcasting station here.

The committee plans to interview members of the Federal Radio Commission, one of whom is Judge Ira E. Robinson a West Virginian. Martinsburg had a station several years ago, but abandoned it after a few months' operation.

Martinsburg Sees Hot Primary Fight

Only Two Positions Will Be Uncontested in the Coming Ballot.

Special to The Washington Post.

Martinsburg, W Va., April 2.—Publication here today of the official ballot for the coming municipal primaries shows that of the dozen nominations to be made only two will be uncontested In the Fourth and Fifth Wards the Democrats have no councilmanic fight, while there are at least two aspirants for the Republican councilmanic nomination in every one of the five wards. The Democrats have contests in the first three wards.

The Republican mayoralty nomination is being sought by Mayor George W. Appleby, jr., who has already served two terms, and Councilman Chris H. Dailey. Former City School Superintendent W. C. Morton and C. P. Howell, a local business man, are after the nomination for mayor on the Democratic ticket.

The primary is scheduled for April 14 and the election early in May. Indications point to a heavy vote being polled at both events.

MEDICAL FACULTY TO MEET APRIL 22

Maryland Society to Observe Library's Anniversary in Baltimore.

GOVERNOR WILL SPEAK

Baltimore, April 2 (A.P.).—The medical and chirurgical faculty of Maryland will hold its annual meeting here April 22 and 23 in Osler Hall, during which the one hundredth anniversary of the founding of the faculty's library will be celebrated The semiannual meetings of the Baltimore City Medical Society and the neuropsychiatric section will be held in conjunction with the faculty sessions.

The State organization will open its annual conference at 2 p. m., on April 22, with a business session which will be followed by another conference at which officers for the coming year will be nominated as well as members of the State Board of Medical Examiners.

At the general meeting on the night of April 22, Dr. Henry M. Fitzhugh, president of the faculty, will discuss "Health Departments and Clinical Medicine," and W. C. Rappelye, director of the study commission on medical education, of New Haven, will talk on "Medical Economics."

On the morning of the following day there will be a scientific session beginning at 11 o'clock in the morning with addresses by Drs. Frank S. Lynn, Ernest S. Spencer, Stewart Paton, J. H. Mason Knox and David M. Davis.

At 2:30 on the afternoon of the 22d, the celebration of the anniversary of the library will be held, with addresses by Dr. Archibald Malloch, librarian of the New York Academy of Medicine on "Medical Libraries;" Dr. Lleywllys F. Barker on "Medicine;" Dr. Irving S. Cutter, dean of the Northwestern University Medical School on "Surgery;" and Dr. Joseph Collins, New York, on "Specialities."

Dr. Fitzhugh will preside at the dinner meeting on the night of the 23d which will close the two-day session. Gov. Ritchie, Mayor William F. Broening of Baltimore, Dr. John Rurah, chairman of the library committee; Miss Marcia C. Noyes, librarian of the Faculty Library, and Dr. Harry Friedenwald will be speakers at this session which will be held in the Pythian Hall, as will Dr William H. Welch, in whose honor the medical library at Johns Hopkins is named. He is the professor of the history of medicine at the Hopkins.

Legion Will Push Plea for Hospital

Virginians to Appear Before House Subcommittee on Friday.

Richmond, Va., April 2 (A.P.).—Representatives of the Virginia Department of the American Legion, headed by B. M. Roszel, of Winchester, State commander, will appear before a House of Representatives subcommittee at Washington Friday in connection with the Virginia department's request for a veterans' hospital.

Accompanying Commander Roszel will be Dr. A. T. Finch, of Chase City, chairman of the rehabilitation committee of the State Legion; Dr. W. B. Peters, of Appalachia, and Howard Arnold, of Alexandria, both members of the committee; Robert T. Barton, jr., of Richmond, chairman of the committee on legislation; W. Glenn Elliott, State adjutant, and Representative Menalcus Lankford, of Norfolk, representative from the Second district.

Hearings began Tuesday and are expected to continue for two weeks considering proposals for hospital construction which were not contained in the $15,950,000 Rogers hospital bill enacted into law last December.

Train Dispatcher Dies in Winchester

Sudden Paralysis Stroke Is Fatal to M. B. Murnan; Rites Tomorrow.

Special to The Washington Post.

Winchester, Va., April 2.—Stricken with brain paralysis last night while attending a social gathering at a friend's home, M. Burton Murnan, 52, Baltimore & Ohio Railroad train dispatcher, died today without regaining consciousness.

He had been connected with the railroad telegraph service since a lad of 14, except for several years as Western Union Telegraph Co. manager, and was widely known among railroaders. He had served as city councilman, member of the Democratic executive committee, was instrumental in organizing Winchester Lodge of Elks, and belonged to the Holy Name Society of Sacred Heart Catholic Church.

An intimate friend of the late Dr Julian F. Ward, retired railroad surgeon, he was to have served as a pallbearer at the latter's funeral today Surviving are four sisters and three brothers. The funeral will be held Friday morning, with requiem mass.

BUILDING PERMITS' FIGURES DOUBLED

Montgomery County District Shows Big Increase in Last Month.

TREES TO BE PLANTED

Building permits issued in the northern suburban district of Montgomery County in the month of March totaled $108,585, according to the report of Assistant Building Inspector Martin F. Iverson. Inspector Iverson, who is in charge of the northern district, issued 26 permits in the month of March.

The March figure is nearly twice as much as that for the two preceding months of the first quarter. The eighteen permits issued in January and February totaled $57,200, the inspector reports. Inspector Iverson said he believes that this fact indicates a healthy condition in the building trade in Montgomery County and predicts that the next quarter will see a heavy increase in building. The total value of construction authorized in the first quarter for this district amounted to $165,785.

Beautification of the Rockville pike will receive an added stimulus tomorrow afternoon at 4 o'clock when the first trees of an ambitious tree-planting program will be planted in front of St. John's Episcopal Church, Bradley lane and Wisconsin avenue, Bethesda.

According to George P. Sacks, chairman of the committee in charge, Dr. Benjamin C. Perry, president of the board of county commissioners; B. W. Parker, president of the Bethesda Chamber of Commerce, and other county and State officials have been invited to attend the ceremony.

The tree planting project was inaugurated by the Bethesda Chamber of Commerce and enthusiastically supported by other organizations along the pike. Representatives of the various civic and business associations were named to form a committee to work out details. The plan for the tree planting was drawn up by Roland Rogers, landscape architect of the Maryland National Capital Park and Planning Commission.

The committee on public utilities of the Bethesda Chamber of Commerce will meet this afternoon at the Bethesda County Building to discuss the freight station for Bethesda which was proposed at the last meeting of the chamber. Capt. Chester C. Wells is chairman of the committee, the other members being T. Earle Hampton, E. J. Murphy, D. J. Chamberlin, John Imirie and Charles F. Miller.

The chamber adopted a resolution urging the need of a freight and express station at Bethesda to care for the growing business needs of that community. Officials of the Baltimore & Ohio Railroad when communicated with said that they are willing to consider the establishment of such a station if the need for it can be shown. It was pointed out by the chamber that business men and residents of Bethesda now must go to Kensington or Georgetown for their freight and express matter, which is an added expense. It is claimed that there is sufficient business in Bethesda to pay for such a station.

The committee meeting this afternoon has been called by Capt. Wells to assemble data and information on the subject preparatory to a trip to Baltimore to discuss the project with railroad officials.

Judge Robert B. Peter yesterday issued an order of the court authorizing temporary injunctions to prevent the county commissioners and County Treasurer J. Forest Walker from collecting the front foot benefit assessment on certain Silver Spring property, pending the outcome of hearings before the judge on the legality of the assessment. The taxpayers objected to the assessment claiming that it is unconstitutional in that it is a 100 per cent assessment and that proper notice of hearing and assessment had not been given.

The fifth annual banquet of the Montgomery County Federation of Boys' and Girls' 4-H Agricultural Clubs will be held Monday at the Manor Club, near Norbeck. A meeting to complete final plans was held at Rockville last night.

Montgomery County Policeman Joseph Nolte, of the Silver Spring substation, who was knifed Sunday morning by a colored prisoner, was reported to be practically out of danger yesterday by authorities at the Montgomery County General Hospital at Sandy Spring.

Policeman Nolte was stabbed in the neck by Charles Cooke, of Ashton, who is in Rockville Jail awaiting action of the county grand jury.

Roland W. Rogers, chief landscape architect of the Maryland National Park and Planning Commission, will address a meeting of the Indian Spring Park Citizens Association tonight at 8 o'clock in the Blair School. Mr. Rogers will explain the development of the Sligo Valley Park and the master road map which is being prepared by the commission, as well as other work of the planning commission.

Election of a citizens' committee for Section 3, Chevy Chase, will be held April 8 from 5:30 to 8:30 p. m. at the residence of the secretary of the committee, F. E. Meloy, 204 Raymond street. Those who have been nominated for election to the posts are: Edward J. Murphy, Thomas W. Perry and Col. E. F. Geddings, the incumbents, and James C. Rogers, Elmer R. Weaver and Col. Clement L Bouve. Three of these are to be elected.

Man, 40, Just Divorced, Weds Girl in Alexandria

Baltimore, April 2 (N.Y.W.N.S.).—Barely waiting for the ink to dry on the judge's signature to his divorce decree, Lee D. Earp, 40, leaped into his second matrimonial venture with Miss Marcella Beam, 18. He eloped last night to Alexandria, Va., where they were married.

A telegram, announcing the marriage, was received today by the bride's mother, who expressed herself pleased with the romance. The Earp and Beam families have lived in adjoining houses for several years.

Brotherhood Auxiliary Union Meeting Is Held

Roanoke, Va., April 2 (A.P.).—Approximately 175 delegates from points in Virginia, West Virginia, Maryland, and the District of Columbia registered at the union meeting of ladies' societies of the brotherhood of Locomotive Firemen and Engineers, which opened an all-day program here this morning.

The meeting will be brought to a close tonight when Miss Agnes Strong, of Iowa, grand president, and other grand lodge officers will speak.